Home Edition

TELEPHONE 383-4111
CLASSIFIED 386-2121

The Daily Colonist.

Vancouver Island's Leading Newspaper Since 1858

Clear, Cold
★ ★ ★
(Details on Page 2)

No. 39—110th YEAR | VICTORIA, BRITISH COLUMBIA, SATURDAY, JANUARY 27, 1968 | ** | 10 CENTS DAILY 15 CENTS SUNDAY | 32 PAGES

Johnson Forceful, But Urges:

The World Should Persuade Korea

Don't Try Crew U.S. Tells Reds

From AP, LAT, UPI

President Johnson warned Friday that the United States, while pursuing diplomatic means to recover the USS Pueblo from North Korea, is at the same time taking military steps to meet whatever the crisis produces.

Johnson, speaking at the White House in a hurried radio and television network broadcast, said in a 350-word talk that Monday's seizure of the spy ship was a "wanton, aggressive act."

The United Nations Security Council, overriding Russia, Hungary and Algeria, voted 12 to 3 to place the matter on today's agenda. Discussion will open shortly after 7:30 a.m. today, PST.

Meanwhile, American diplomatic efforts in Moscow to obtain Soviet mediation in the crisis failed again Friday.

Stepped-Up Fight

Johnson began his terse report by saying that for the last 15 months "North Koreans have pursued a stepped-up campaign of violence against South Korean and American troops in the area of the demilitarized zone" between North and South Korea.

He said that on Jan. 19 a 31-man team of North Korean raiders invaded Seoul in an attempt to murder South Korea's president, and he blamed mounting North Korean violence for the death and wounding of Americans and South Koreans.

Then, turning to the Pueblo episode, he said:

"This week the North Koreans committed another wanton, aggressive act by seizing an American ship and its crew in International waters.

"Clearly this cannot be accepted. . . . ."

Speaking of the UN meeting called at Washington's request, he said:

"The best result would be for the whole world community to persuade North Korea to return our ship and our men and to stop the dangerous course of aggression against South Korea."

Referring to the Vietnam fighting where South Korea has two combat divisions of 50,000 men fighting alongside the U.S., Johnson said:

"These attacks may also be an attempt by the Communists to divert South Korean and United States military resources which together are successfully resisting aggression in Vietnam."

War Crimes Trial

Earlier, through the state department, the U.S. government had warned North Korea against trying the Pueblo crew members as criminals.

In a response to a Pyongyang radio broadcast describing the Pueblo crew members as "criminals" who "must be dealt with by law," state department press officer Robert J. McCloskey told reporters:

"I am authorized to say that the U.S. government would consider any such move by North Korea to be a deliberate aggravation of an already serious situation."

In Ottawa, External Affairs Minister Martin suggested a UN representative be sent to North Korea to seek a peaceful settlement of the crisis.

In a brief House of Commons statement, he said it "may be useful" for the UN Security Council to consider dispatching someone to North Korea to represent Secretary-General U Thant.

Johnson raised no threat of military intervention to recapture the intelligence ship Pueblo or free the 83 Americans who were aboard.

Johnson expressed the hope that the North Koreans could recognize the seriousness of the situation they had created. He expressed confidence, too, that the American people will display the determination and the unity necessary to see this crisis through as they have others.

Passing Messages

"The North Koreans are apparently attempting to intimidate the South Koreans and to interrupt the growing spirit of confidence and progress in the Republic of South Korea. These attacks may also be an attempt by the Communists to divert South Korean and the United States military resources which together are resisting the aggression in Vietnam," the president charged.

U.S. Ambassador Llewellyn E Thompson visited the Soviet foreign ministry in Moscow at midday, continuing an almost daily series of calls since the crisis arose.

It was not clear in Moscow just how large a role Washington was asking Moscow to take. An intermediary role — simply passing messages to North Korea—might prove more acceptable to Moscow than mediation, which would involve the Soviet Union in responsibility for working out details of a settlement.

The Soviet government newspaper Izvestia charged Friday night that on the Pueblo crisis the United States is using "diplomacy of a special kind—putting soldiers on the ready."

The paper accused Washington of responding "in the usual militaristic way" to the crisis while saying it would like to find a diplomatic solution.

The Soviet paper declared

Continued on Page 2

★ ★ ★

Hello, In There!

WASHINGTON (AP) — U.S. defence department officials Friday admitted a Soviet intelligence-gathering ship is in the midst of the U.S. task force, including the giant nuclear carrier Enterprise, which is standing off South Korea.

The Red snooper ship is the trawler-sized Gidrolog, one of many similar vessels laden with electronic snooping gear which Moscow operates around the world. The officials said the task force is doing nothing about it because they're all in international waters.

Seven Held in Seattle

FOUR BANKS 'PLOT' GOAL

SEATTLE (AP)—FBI agents arrested seven men Friday and charged them with conspiracy to blow up a police station and power plant and then rob four banks in Seattle suburbs.

J. E. Milnes, FBI agent in charge here, said the seven—including several members of the ultra-patriotic Minutemen Organization—were seized shortly before the alleged conspiracy was to have been carried out.

Four of the men were arrested in a parking lot at Lake City, a Seattle suburb. The other three were picked up at another parking lot at Bellevue, east of Seattle.

In their cars, Milnes said, were explosives and weapons.

REDMOND BANKS

He said the arrests followed an FBI investigation with aid of the police department at Redmond, Wash., location of three of the banks.

Seized along with the seven were 10 Molotov cocktails and an arsenal including two revolvers, an automatic pistol, nine sticks of dynamite and blasting caps, a pipe bomb and floor plans for the banks and the police department.

The FBI said the men planned to rob three banks at Redmond, Wash., and had discussed robbing another at Des Moines, Wash.

DIVERSIONARY MOVE

The FBI also said they planned to dynamite the Redmond, Wash., power plant and police facilities as diversionary tactics.

An FBI spokesman said the men included Duane Ivan Carlson, 35, identified as a full-time employee of the Minutemen.

The FBI described the Minutemen as "a secret anti-Communist group whose aim is to combat communism after they take over the country."

The spokesman said the members of the group designated themselves by numbers 001 through 007.

The others arrested were Joseph Hourie, 20, an employee of a Seattle grocery chain; Ervin White, 41, a self - employed draftsman; Jerome Diemert, 43, an unemployed ship oiler; Mervin Henderson, 57, a church sexton and part-time maintenance man; Kelly Derano, 24, a civilian driver at Fort Lewis, and Milton Dix, 34, a longshoreman.

The FBI said the arrests were made without resistance and came after "several weeks of intensive investigation."

If convicted on the conspiracy charges, the seven face sentences of five years in prison and a $10,000 fine each.

—AP

SMALL PART of weapons and other equipment seized in explosion-robbery plot Friday is displayed by Earl Milnes, FBI agent-in-charge in Seattle.

—CP

Yard's Butler and Fuller

★ ★ ★

Wilson Deported

Supersleuth Supersneak

MONTREAL (CP) — Charles Frederick Wilson, 37, one of the masterminds of Britain's 1963 Great Train Robbery, and his wife were ordered deported from Canada Friday. He was returned home at once.

But the spotlight in their story was stolen by Chief Superintendent Thomas Butler, head of Scotland Yard's super-elite flying squad, who spent a bit more than a week in Canada to track Wilson down in Rigaud, Que., 35 miles west of here.

A reporter also did some tracking down, to a seventh-floor suite in a downtown hotel, where he found two men he felt sure were Butler and Detective Sergeant Ralph Fuller of the flying squad.

★ ★ ★

But the man who answered the door said he was Tom Nichols, a convention delegate from a small-town hydraulics firm. Asked if the two were

Continued on Page 3

Mediterranean Hunt

Israeli Sub Vanishes

TEL AVIV (AP) — The Israeli submarine Dakar is missing in the eastern Mediterranean, official Israeli sources said today. British and U.S. forces have been asked to help search for it. The ship normally carries a crew of 65.

There was no suggestion in the initial Israeli reports that the submarine was lost in hostile action. Israel lost the destroyer Elath to Egyptian rocket fire last October and retaliated by destroying an Egyptian oil refinery with artillery fire in the Suez Canal area.

The British Coast Guard picked up and relayed first reports that the Dakar was missing. The report was quickly confirmed by the British Admiralty, the top echelon of the Royal Navy in London, which said an international air-sea search was in progress.

Although the admiralty said the ship was last reported in contact just after noon Friday, Israeli sources did not confirm that it was missing until today.

The Admiralty said the Dakar was last reported to be 300 miles northwest of Haifa, Israel, and 240 miles north of Alexandria, Egypt. The water at that point is more than two miles deep.

The Dakar—the name means shark—is one of four submarines listed in Israel's navy. All are British-built and date from the Second World War.

The Dakar was almost entirely rebuilt at Portsmouth, England, last November and may have been on its way back to Israe. Friday.

The admiralty said the British destroyer Diana was standing by west of Cyprus with submarine rescue equipment. British planes based on Cyprus were to start an air search at dawn today.

—AP

Dakar reaches Portsmouth last November

Negroes Saved from Death

PRETORIA (Reuters) — Thirty Negroes were found guilty by a South African Supreme Court judge Friday of acts of terrorism in South-West Africa.

But Judge Joseph Ludorf announced "I have decided not to impose the death penalty on any of the accused."

The UN Security Council Thursday urged South Africa to release all the accused, and Secretary-General U Thant cabled the text of the resolution to the South African government.

★ ★ ★

The judge said he would pronounce sentences Feb. 1.

The 30 were convicted of attempting to instigate armed rebellion in the disputed territory and conspiring to overthrow the South African administration of South-West Africa.

Thirty-seven men originally went on trial, but one died during the trial, two were acquitted and three pleaded guilty to alternative charges. Another was sick and the verdict on him will be announced later.

The 30 all pleaded not guilty.

Furious Judy's Offer to Maverick

Here's $5.48—Now Shut Up!

LaMarsh

OTTAWA (CP)—State Secretary Judy LaMarsh finally boiled over Friday at the persistent attacks of maverick Liberal MP Ralph Cowan of Ontario's York-Humber on the government's new broadcasting bill.

When Cowan turned clause-by-clause debate on the bill into a discussion of discrimination against Negroes, Indians and Jews, Miss LaMarsh said that's far enough and produced an envelope.

★ ★ ★

She said it contained $5.48, what each Canadian pays per year toward the cost of the CBC, and she was willing to give it to Cowan out of her own pocket if he would promise not to watch or listen to the CBC for a year, and to "shut up about it."

As Miss LaMarsh handed over the envelope, Cowan offered her "only 25 cents to shut up herself" and Gordon Churchill (PC-Winnipeg South Centre) wondered if Miss LaMarsh was offering a bribe.

Eventually, Commons chairman Herman Batten soothed things down without any withdrawals or apologies, and the envelope with its $5.48 was returned.

Later, the Commons ended a week of debate on the bill with agreement on a set of basic guidelines for the broadcasting industry.

★ ★ ★

A solution to the thorny guidelines issue came after a corridors consultation between Miss LaMarsh and Patrick Nowlan (PC-Digby-Annapolis-Kings), who returned to the House to introduce an amendment that was accepted without dissent.

The amendment says CBC programing "should be varied and comprehensive, and should provide reasonable balanced opportunity for the expression of differing views on matters of public concern."

The word "balanced" was new and "public concern" was substituted for "public controversy."

Cowan

Inside Today

	Page
Bridge	24
Churches	20, 21
Comics	13
Courtroom Parade	12
Crossword	24
Financial News	8
Garden Notes	13
Legislature Day	12
Names in the News	7
Social	18, 19
Sport	10, 11, 14
Television	23
Theatres	15
Travel	6

ANDY CAPP

'World Should Persuade Korea'

Washington's reaction "showed the general atmosphere of aggressiveness prevailing in the American capital, much increased by the Vietnam war."

But, said Izvestia, "Washington, stuck in the Vietnamese jungles, understands the riskiness of opening a second front." It quoted from the American press on the theme that U.S. forces are already extended dangerously thin because of Vietnam.

★ ★ ★

Using big charts and maps that stood behind the horseshoe-shaped Security Council table, U.S. Ambassador Arthur Goldberg said the Pueblo was 16.3 miles from the nearest point on the North Korean mainland and 15.3 miles from the North Korean island of Ung Do when she was seized. North Korea claims a 12-mile territorial limit at sea.

He said the location of the ship, with 83 men aboard, was established both by messages from the Pueblo and by messages among North Korean ships which were monitored by the U.S.

★ ★ ★

"It is imperative that the Security Council act with the greatest urgency and effectiveness," he added.

But the Soviet attitude indicated she might use the veto on any proposal from the United States. Veto power held by the council's five permanent members — Russia, the U.S., Britain, France and Nationalist China — does not apply in procedural matters, such as the earlier vote on whether or not to debate the Pueblo incident.

★ ★ ★

Soviet ambassador Platon Morozov. Speaking after Goldberg, contended that the U.S. was gripped by a "war psychosis" exemplified by threats against North Korea and military preparations announced this week in Washington.

"The present aggravation of tension in Korea is a direct result of the aggressive acts undertaken by American and South Korean armed forces on land and on sea against the

Continued from Page 1

Korean People's Democratic Republic" — North Korea.

The U.S. now was reaping the fruits of its policy in the Korean question, he added, and the threat of a new war in Korea could be averted only by a withdrawal of American occupation troops.

★ ★ ★

Ambassador Morozov said the world would not be fooled by "tricks" with maps and alleged messages to back up the U.S. claim.

Canada suggested intermediaries might be appointed to help solve the growing crisis.

Earlier, Morozov had attempted to block any council debate on the U.S. charges against North Korea, saying they were "utterly unfounded" and this was the internal affair of North Korea, whose territory had been violated.

★ ★ ★

The State Department disclosed Friday that it had requested the International Red Cross in Geneva to do what it can to have the crewmen returned, especially the four men reported wounded.

The president pledged during his talk that "We shall continue to use every means available to find a prompt and peaceful solution to the problem."

He said the U.S. had also "taken and is taking certain precautionary measures to make sure that our military forces are prepared." This would not involve a reduction in U.S. forces in Vietnam, he added.

The North Korean Air Force was reported stepping up its MiG jet flights in apparent concern over the approach of the U.S. nuclear powered carrier Enterprise and the deployment of more American aircraft to South Korean bases.

South Korean military officials said at least 40 of the soviet-made MiGs had been sighted in the air north of the military demarcation line since Thursday night.

Apprehension grew in the South Korean capital but most U.S. officers apparently expect no mass land war at the moment.

President Chung Hee Park met with Premier Chung Iikwon and other government leaders to study the latest developments in the crisis.

While Seoul is tense, there apparently is no grave fear that the North Koreans will undertake a repeat of their June, 1950, invasion of the South.

A U.S. official said there have been virtually no queries about an emergency evacuation plan.

★ ★ ★

"I don't have anything packed," he said. "and I don't believe anyone else does either."

In other developments:

● China made its first comment on the Pubelo affair in a Radio Peking broadcast. It repeated North Korean charges that the Pueblo intruded into North Korean territorial waters and said the ship "put up an arrogant resistance" before its capture. The "confession" of skipper Cmdr. Lloyd Bucher was mentioned.

● UN Secretary-General U Thant cancelled a trip to India scheduled for next week.

● Representatives of Canada and the other 14 nations that fought beside the U.S. under the UN flag in Korea were called to the state department for a briefing. No effort was made to ask them for military forces.

● Secretary of State Rusk, in a press conference in which he restated the official U.S. stand, showed the strain by shouting at newsmen as the conference ended: "Don't block my way, young fellow. I'm leaving!"

● Newspapers in the South Korean capital of Seoul said additional U.S. submarines have been assigned to waters off Korea.

● A Tokyo newspaper said North Korea warned the U.S. two weeks ago to keep the Pueblo away from its coast — and gave the U.S. two weeks to do something about it.

Show Assists Quake Victims

VANCOUVER (CP)—A three-hour benefit show at a supper club raised an estimated $5,000 for victims of last week's Sicilian earthquake. A capacity audience from many ethnic groups paid $5 a ticket for the show which featured acts from local night clubs.

Money Essential To Good Museum

BILL THOMAS' NOTEBOOK — Saturday

ARTFUL BLOKE: Archie Key probably knows more about art and art museums than any other man in Canada. He should because this dapper Yorkshireman has been in the art business most of his life. He put in 19 years at the Allied Art Centre in Calgary and 19 years with the Western Art Circuit.

He is now completing a three-year study of museums in Canada for the Art Museums Association under the sponsorship of the Secretary of State's office.

Mr. Key has some strong opinions on what makes a museum and what crosses the fine line dividing them from "those silly tourist traps."

★ ★ ★

He defines a museum as that "which conserves, collects, restores, researches and displays" things of cultural value or interest. Included are art galleries, aquariums, zoos, parks and gardens.

Mr. Key includes Butchart Gardens in his 26 museums on Vancouver Island because "they have a high standard, they do research, they collect and they display well."

"Some of my reports are confidential and go to local bodies or the provincial government concerned. I don't think too much of the setup at Barkerville and Fort Steele. The standards are not too good and they are basically a lure for tourists. Barkerville, particularly, has quite a potential if the job is done properly but there are just not enough people.

★ ★ ★

"I was not too impressed with the Confederation Train. It did a lot to arouse and revive interest in history but many of the displays were sacrificed for political expediency. It would have been impossible to take the same train into Quebec and Ontario so history was compromised. It was an example of the old philosophy of 'don't hurt civic pride and don't hurt the tourist business.'

"It's like the old business that it took us 100 years to admit to ourselves that Sir John A. Macdonald was an alcoholic."

The dapper Yorkshireman ("I can't get rid of the accent) taps the table to emphasize a point.

"On the local level again it's all a matter of money. People will give cash for purchase of an important painting but they won't give for repairs and maintenance. Nobody wants a sign put up to his memory on the toilet seat saying so much was flushed away for repairs to the building. But that kind of money has to be found.

★ ★ ★

"British Columbia is particularly niggardly, despite the $5,000,000 culture fund.

"A have-not province like Nova Scotia gives from $700 to $7,000 a year to small museums for operating costs. The case of the Maritime Museum here is a crime. Vancouver has a fine building but no collection to speak of and here is a collection on a par with that in Halifax and they just can't keep on going.

★ ★ ★

"The same is true at other points on Vancouver Island. An up-island museum had a three-fold nightmare mask on loan from an Indian artist. He was offered $3,000 for it from an American collector. The museum struggles along with a 35 cent admission charge and $850 in the bank. The artist has given them terms and the mask will stay in Canada where it belongs.

"Victoria has one of the most important art galleries in Canada and one of what I classify as the four art museums in Canada. The others are Quebec, the Royal Ontario and Montreal. Some people will argue with my definitions and selection but that's the way I see it.

★ ★ ★

"This Oriental collection is second in Canada only to the Royal Ontario collection which is one of the world's greatest. Your collection here is small but highly important and it is destined to be one of the most important.

"This province also needs a museum showing the contribution made to provincial history by the Chinese community. It should be an authentic collection of graded and classified artifacts.

"The provincial museum now under construction will be grossly under-staffed if my own estimates are correct.

★ ★ ★

"Staffing with qualified people is a problem and the Canadian Museums Association is setting up courses for all levels of staff from correspondence courses to full-scale diploma courses."

By midsummer Mr. Key will have completed his museum survey and covered 43,000 miles by car. In his wanderings he has seen the entire country but his enthusiasm is for Victoria. He will settle here in retirement in July.

I have a feeling we shall be hearing more from Archie Key and his crusade to see museums getting a fair share of the tax dollar.

GOVERNMENT OF THE PROVINCE OF BRITISH COLUMBIA

REGULATIONS GOVERNING CAMP SITES

New REGULATIONS governing CAMP SITES in British Columbia are now in effect.

- The regulations establish *minimum standards* for the construction, maintenance, water supply, sewage disposal and other facilities of camp sites in British Columbia.
- A camp site means a place to be occupied and maintained for the temporary accommodation of travelers in trailers or tents, for which a charge is made or which is properly licensed accommodation. *See below what camp sites are governed by these new regulations.*
- The building, plumbing and electrical installations in a new or altered camp site must comply with local by-laws and regulations in force in the particular territorial jurisdiction.
- Camp sites, established before November 15, 1967, will not be subject to certain provisions in these new Regulations until November 15, 1968.
- The *Medical Health Officer* for the area is the approving authority.
- *Written* approval by the Medical Health Officer is required before construction or alteration of a camp site is undertaken.
- The regulations provide penalties for infractions.

NEED FOR NEW REGULATIONS
The demand for and utilization of camp sites in British Columbia increases appreciably every summer. Regulations are required to ensure satisfactory conditions of spacing, location, sanitation, water supply and safety.

PURPOSE OF NEW REGULATIONS
To provide adequate standards to ensure a safe, hygienic and aesthetically pleasing environment for all campers who use camp sites in this province.

REGULATIONS APPLY TO:
CAMP SITES for trailers or tents that are operated for profit or that are licensed under the British Columbia Government Travel Bureau Act.

NOT INCLUDED are camps licensed under the Welfare Institutions Licensing Act, mobile home parks, hotels and auto courts.

The REGULATIONS GOVERNING CAMP SITES were authorized by the Lieutenant-Governor in Council on November 7, 1967 under provision of the HEALTH ACT. Copies of Regulations Governing Camp Sites may be obtained from your local Medical Health Officer.

HEALTH BRANCH
DEPARTMENT OF HEALTH SERVICES AND HOSPITAL INSURANCE
Hon. W. D. Black, Minister
J. A. Taylor, M.D., Deputy Minister
Parliament Buildings, Victoria, B.C.

HB-5-67

"Scalp tension, a sign of the times, is one cause of your hair loss," says trichologist M. D. Harrison to balding man. Harrison directs the famous Harrison Hair and Scalp Specialists, whose main office is in Vancouver. He is sending a specialist here to advise men how to correct hair troubles by home treatment.

How to save and improve your hair demonstrated by expert here Monday and Tuesday

New home treatment methods for preventing baldness — and growing thicker hair — will be demonstrated in Victoria this Monday and Tuesday, January 29 and 30.

This news was released here today by M. D. Harrison, internationally famous director of Harrison Hair and Scalp Specialists.

In his announcement, Harrison named staff trichologist Ian Edgar to conduct the Victoria clinic. Mr. Edgar will personally examine hair-worried men and women from 1 p.m. to 8 p.m. Monday and Tuesday at the Executive House.

Leonard A. Floyd before and after scalp treatment. Unretouched photographs made four months apart.

Examine You Free

"I want to make it clear that you incur no charge or obligation by seeing Mr. Edgar," director Harrison said.

"Your only obligation is to yourself — to free your mind of worries about hair loss, dandruff, itching, or other scalp disorders, by learning how to take care of your hair. If your trouble is beyond the scope of Harrison Home treatment, we will frankly tell you so. But less than five per cent of the people we examine are 'hopeless'."

Offers No Cure-All

Harrison emphasized that his new home treatment is neither "mail-order" nor "cure-all."

"We always make a personal examination before suggesting any treatment," he pointed out. "There is no one cure-all that will correct every one of the 18 scalp disorders that cause baldness."

Harrison said that sometimes your treatment must be changed after a few weeks to get best results. "For this reason, you mail regular reports of your hair progress to the Harrison headquarters in Vancouver."

"Also, your scalp condition is checked personally by a Harrison trichologist at regular intervals."

Who Can Be Helped?

Will this new treatment cure baldness? "No," said Harrison sincerely. "We cannot help men who are slick-bald after years of gradual hair loss. But where your scalp still grows hair, we can at least save and improve what you have. Usually, we can grow more hair even where you have only 'fuzz' now."

The important thing is: Don't wait until it's too late!

Best evidence of the success of Harrison treatment is the phenomenal growth behind it. Harrison and his staff trichologists do extension work in more than 100 other cities.

Satisfy 95%

"Our biggest problem is not in doing what we claim to do," declared Harrison. "We satisfy more than 95 per cent of our clients, and have records to prove it."

"But to over-come the average man's initial skepticism is sometimes difficult. He's usually quite desperate — and baldish — by the time he nerves himself to see a Harrison trichologist. He's 'tried everything.' So he starts consoling himself with one of the old superstitions about hair:

That baldness is hereditary; that men naturally lose hair as they get along in years; that nothing can be done to stop hair loss — and a lot of other notions that we know are not true today."

Free Scalp Examination

See Mr. Edgar in person. Learn how baldness can be stopped, and new hair grown on your own scalp. The new Harrison method permits you to actually stop your baldness and regrow hair in the privacy of your own home.

For a free examination and discussion of your hair problems ask the desk clerk at the Executive House Monday or Tuesday between 1 p.m and 8 p.m. for Mr Edgar's suite number.

You don't need an appointment. You won't be embarrassed or obligated in any way. Examinations are given in private.

Your Good Health

Chewing Better Than Inhaling

By JOSEPH MOLNER, MD

Dear Dr. Molner: I am 20 and started smoking cigarettes when I was 13. Recently I have taken to cigars. They seem to satisfy me, and I don't inhale. Sometimes I just chew one for an hour or two.

Frequently I inadvertently swallow bits of tobacco and a lot of brown saliva. Is this bad in any way? Is it better to have tobacco in one's stomach or nicotine in one's lungs? — E.D.F.

It's probably better to do as you are doing. At least you avoid fumes in the lungs which have been indicted for so much lung cancer.

You still absorb a lot of nicotine which may or may not bother your nerves, irritate your stomach or retard circulation. I'd think you'd be better off NOT swallowing the stuff, but maybe you can tolerate it.

□

Dear Dr. Molner: What causes a cerebrovascular accident? I know it is connected with the heart. My husband was a totally-disabled veteran due to tuberculosis of the spine. At his death the veterans' administration said it was a cerebrovascular accident, and not service connected, but his claim was considered service connected until his death. — Mrs. L.T.

A cerebrovascular accident (or C.V.A. for short) is a stroke — that is, either clogging or bursting of a blood vessel in the brain. The heart is not affected.

Thus while your husband's disability from his spine trouble evidently was service connected, his death was from an unrelated cause.

□

Dear Dr. Molner: How long must one remain in the hospital after a cataract operation? Also how long before one can get glasses? — E.S.

The average hospital stay is seven to 10 days. There may, of course, be exceptions. In fact, there will be. There is no specific answer to your second question because individual circumstances can be so different, but your eye specialist usually can give you a fairly firm estimate.

The Weather

JAN. 27, 1968

Gale warning continued for Juan de Fuca. Clear and cold. Winds northeasterly 25, with gusts to 45, decreasing to 20 in afternoon. Friday's precipitation .01; sunshine 3 hours 6 minutes; recorded high and low at Victoria 39 and 28. Today's forecast high and low 38 and 27. Today's sunrise 7:50, sunset 5:03; moonrise 7:04, moonset 2:28.

East Coast of Vancouver Island—Gale warning continued. Clear and cold. Winds northerly 20. Friday's precipitation .11. Recorded high and low 38 and 28. Today's forecast high and low 35 and 20.

West Coast of Vancouver Island — Sunny, colder. Winds occasionally northerly 20. Forecast high and low at Tofino 38 and 25.

North Coast — Sunny except cloudy, with occasional snow over northern half this afternoon. Winds northerly 15 rising to northeasterly 25 in exposed areas and mainland inlets.

Five-day outlook — Temperatures up to Wednesday will average two to six degrees lower than normal. Near normal precipitation average expected about Sunday and Monday.

READINGS

	Max.	Min.	Precip.
Palm Springs	80	49	--
St. John's	40	30	.10
Fredericton	28	18	--
Halifax	38	30	.89
Charlottetown	33	26	--
Montreal	17	—10	--
Ottawa	16	10	--
Toronto	28	10	.03
North Bay	28	9	Trace
Port Arthur	25	12	--
Kenora	5	— 2	--
Churchill	—24	—31	--
Winnipeg	9	— 5	--
Brandon	— 4	—12	--
The Pas	—10	—14	.02
Regina	— 2	— 7	Trace
Saskatoon	— 5	—13	Trace
North Battleford	— 9	—12	--
Swift Current	— 4	— 8	--
Medicine Hat	0	— 5	Trace
Lethbridge	8	— 8	.18
Calgary	— 8	—13	.02
Edmonton	— 9	—13	Trace
Kimberley	16	6	--
Castlegar	28	23	--
Revelstoke	23	18	--
Kamloops	24	11	--
Penticton	30	23	.04
Vancouver	41	32	.04
Comox	37	31	--
Prince Rupert	28	16	--
Prince George	6	— 4	--
Fort St. John	— 8	—15	.03
Whitehorse	— 2	—26	Trace
Seattle	41	34	.02
San Francisco	52	42	.07
Los Angeles	61	54	Trace
Spokane	34	15	.10
Chicago	39	28	--
New York	37	18	--
Miami	68	38	--
Phoenix	56	45	.08
Las Vegas	50	41	--
Honolulu	80	68	--

TIDES AT VICTORIA
(Pacific Standard Time)

	Time H.M.	Ht. Ft.	Time H.M.	Ht. Ft.	Time H.M.	Ht. Ft.	Time H.M.	Ht. Ft.
27	10:20	10.1	19:45	6				
28	05:55	8.8	06:55	8.9	11:35	10.0	20:30	.6
29	06:25	8.7	08:00	8.6	12:40	9.8	21:15	[illegible]
30	06:45	8.6	09:00	8.3	13:45	9.5	21:45	1.4
31	07:05	8.5	09:55	7.8	14:50	8.9	22:30	2.0

TIDES AT FULFORD HARBOUR
(Pacific Standard Time)

	Time H.M.	Ht. Ft.	Time H.M.	Ht. Ft.	Time H.M.	Ht. Ft.	Time H.M.	Ht. Ft.
27	05:35	11.6	09:35	10.6	12:50	11.1	21:15	.6
28	05:55	11.7	10:20	10.3	13:55	11.0	22:00	.6
29	06:30	11.6	11:10	9.8	15:00	10.7	22:45	.8
30	07:00	11.5	12:00	9.2	15:55	10.3	23:30	1.3
31	07:35	11.4	12:50	8.6	16:50	9.8	--------	

YOU PROFIT BY OUR EXPERIENCE

When savings are growing at a guaranteed 7%, it's easy to get the future in focus. Our Guaranteed Investment Certificates which can be purchased for as little as $100, return up to 7% guaranteed interest on 5-year deposits. And they're just one way to save at City Trust. Deposit accounts earn 5%, calculated monthly . . . and chequing accounts pay interest, too; 4½% — with free chequing privileges. Change to City Trust today!

you profit by our experience

CITY TRUST

1306 Douglas Street
PHONE 383-4141
Victoria

Offices in Calgary, Edmonton, Regina, Winnipeg and Victoria

Cabinet Danish Target

COPENHAGEN (UPI) — King Frederik Friday asked Hilmar Baunsgaard, leader of the Radical Liberal party, to lead talks aimed at forming a new Danish government. Baunsgaard accepted and said he would start meetings in the next few days.

The king ignored appeals of the outgoing prime minister, Jens Otto Krag, to give the job to the Social Democrats, defeated in Tuesday's elections.

WON MOST SEATS

Baunsgaard's Radical Liberals won the most parliamentary seats in the elections.

The Radical Liberals, National Liberals and Conservatives — together a parliamentary majority — had jointly recommended that Baunsgaard be given first chance to try to form a new government.

The king's directive to Baunsgaard did not call on him to form a new government but only to investigate chances for a broad-based coalition. But if he finds such is possible, he was expected to be asked to go ahead and lead the resulting coalition.

STRONG PROTEST

Danish voters overwhelmingly defeated the Social Democrats, who had been in office 14 years, in what was seen as a strong protest of the rising cost of socialism in Denmark.

Danes were particularly upset over a new 10 per cent tax on all goods and most services that took the place of the sales tax.

U.S. Pair Flees To France

METZ, France (UPI) — Two young American soldiers were held by French authorities Friday after they drove an army jeep across the Franco-German border and asked political asylum. The men said they were trying to escape transfer to Vietnam.

The two were identified as Pte. Terry Wilson of Porter, Wash., and Pte. Otis Anderson of Baltimore.

Army spokesmen said the two men had been absent without leave from the 97th Engineer Battalion in Pirmasens, near the French border, since Wednesday night.

Police in Metz said Wilson and Anderson drove up to police headquarters Thursday morning in a jeep containing rifles and other equipment.

The men wore their army uniforms, but had ripped off insignias

—AP

Happy leathernecks Nelson, left, Roha

★ ★ ★ ★ ★ ★

Tiptoeing Marines Flee Hanoi Troops

DA NANG (AP) — After two weeks in North Vietnamese captivity, two young U.S. marines tiptoed past a dozing guard and raced barefoot through the jungle to safety.

Cpl. Steven D. Nelson, 19, of Elkhart, Ind., and L. Cpl. Michael Robert Roha, 20, of National City, Calif., were in excellent shape when they reached U.S. marine positions Tuesday, two days after their escape. Now they are going home to duty in the United States.

Nelson's family was notified Jan. 9 that he was killed in action.

Nelson and Roha told a news conference today they were with a marine pacification team in the hamlet of Chua Luu, about 17 miles northwest of Da Nang, when about 200 North Vietnamese attacked their outpost Jan. 7. Of the 17 marines and 29 Vietnamese militiamen there, seven marines were killed and all the rest except Roha and Nelson, were wounded.

Nelson, wearing only his undersnorts, was grabbed by six North Vietnamese when he ran to the main bunker to call for help.

RAN FOR MEDIC

Roha saw a wounded marine and ran for a medic, not realizing that the North Vietnamese had taken the outpost.

Neither man had boots on and in a few hours their feet were bleeding as they followed a trail into the mountains. They were given sandals, fresh trousers and shirts. When they stumbled their captors helped them to their feet. The next day, the men were in a company-size base camp, in a bomb shelter in which they could stand nearly erect.

Each day they would emerge through the shelter opening in the floor of a thatched hut and sit on a crude bench. Soldiers and several women in the camp would come to look at them. Occasionally, the soldiers would show them snapshots of their families.

At no time were they roughly handled, they said. They were given three meals each day—rice, fish, a tin of herring, tea and plenty of drinking water. A medical officer gave them vitamins.

In Elkhart, Nelson's father said when word came that Steve was all right: "I almost bawled. Of course, my wife was in tears and has been almost ever since."

At Roha's home, his mother told reporters: "We had faith that Mike would be all right. He's always been the last one home."

Despite Cong Truce

Americans Set for Big Fight

SAIGON (UPI) — A week-long Viet Cong truce for the lunar New Year went into effect today, but North Vietnamese forces were not bound by it and U.S. commanders said they feared an all-out attack on the marine base at Khe Sanh "any time."

The Viet Cong cease-fire for Tet — the Vietnamese New Year — became effective at 12 noon EST Friday but U.S. and other allied generals said they would keep fighting until their own 36-hour Tet truce begins at 5 a.m. EST Sunday.

HEAVY PRESSURE

North Vietnam, which does not acknowledge the presence of any North Vietnamese army troops in South Vietnam, was expected to intensify the pressure on Khe Sanh in the extreme northwest corner of South Vietnam.

Even after the truce began, U.S. jets dropped bombs on North Vietnamese buildups around Khe Sanh and more American planes ferried ammunition, food and water into the U.S. base.

JUNGLE ATTACKS

The U.S. command said North Vietnamese artillery barrages and ambushes since last Wednesday in the Khe Sanh area and other points along the demilitarized Zone border had killed at least 15 Americans and wounded 131.

Allied headquarters, in a communique issued Friday afternoon, said attacks on the central highlands and areas in the jungles just north of Saigon, killed 14 Americans and wounded 86.

Some of the casualties were civilians and Red Cross workers.

North Vietnamese and Viet Cong forces launched particularly heavy attacks before dawn Friday on Pleiku and An Khe—two major allied bases on the highlands.

More fierce fighting was reported Friday on the Bong Son coastal plain 280 miles northeast of Saigon near the new American jet base at Phu Cat where units of the U.S. 1st Cavalry Division (Air Mobile), the U.S. 4th Infantry Division and South Korean troops reported killing 240 North Vietnamese and Viet Cong.

★ ★ ★

'States Losing War'

BURLINGTON, Ont. (CP) — The United States is losing the war in Vietnam ideologically and cannot win it militarily, says a Dutch-born Canadian doctor just back from three years as head of a medical team there.

Viet Cong guerrilla tactics appear to be a match for the superior weapons and textbook warfare of the Americans, said Dr. Alje Vennema in an interview at his Burlington home.

The 35-year-old tuberculosis specialist ran the Aual Ngai Hospital on Vietnam's northeast coast as head of Canada's medical aid program.

The progress of the war isn't always clear from casualty figures and battle reports, he said.

The battle for Dak To last November appeared to be an impressive victory for U.S. forces, but the Viet Cong "accomplished exactly what they wanted."

"They dragged American troops almost to the Cambodian border, gave them a good licking, then withdrew and popped up somewhere else."

Americans and South Vietnamese don't like each other, he said, and the dislike grows as the horrors of the war intensify.

Russians, U.S. Plan Joint Study

SEATTLE (AP) — Research vessels from the United States and the Soviet Union will begin joint studies of fisheries stocks off the U.S. west coast next month.

From Page 1

Super

Butler and Fuller, the man replied:

"Who? Us? No, mate, you have us all wrong. We're just in from Saskatchewan. You know, down near Winnipeg?"

"That's right," his companion admitted sheepishly.

"Actually, we're just waiting for a couple of birds, er, girls, from NDJ. Or was it NDG, mate?"

NDG is the Montreal suburb Notre Dame de Grace.

With the door closed in his face, the reporter checked to find the convention had no Tom Nichols listed as a delegate.

★ ★ ★

Both Wilson and his wife waived their right of appeal. An appeal could have kept them in Canada at least another six months.

Mrs. Wilson, ordered deported as "a dependent on a person under order of deportation" for illegal entry, and her three children are expected to leave some time next week.

★ ★ ★

Wilson escaped in 1964 from a prison in Birmingham while serving 30 years. An underworld commando gang helped him out.

He entered Canada in January, 1966, under the assumed name of Ronald Alloway and had a $40,000 home in Rigaud.

When Butler approached Wilson Thursday and called him by name, Wilson said: "Ah, no. I know it's you, Tom."

Butler, 55, is on a 12-month special duty tour during which his only job is to find Wilson and missing robbers Ronald Biggs, also a prison fugitive, and Bruce Reynolds, who was never caught.

★ ★ ★

Police are believed to have been tipped to Wilson's whereabouts when his brother-in-law George William Osbourne of Surrey came to visit him last week in Rigaud. Osborne was arrested Thursday in his home.

Police found $35,000 in Wilson's home.

Home Furnishings Sale

ENJOY NEW SLEEPING COMFORT AT SPECIAL BARGAIN PRICES NOW!

on RESTONIC Spring-Tonic 1968 mattress or box spring

$49.95 FULL OR TWIN SIZE

With High Quality Damask Ticking Formerly Featured On The Restonic $79.50 Orthotonic Mattress

Here's your chance to enjoy the beauty, durability and quality of the fine damask ticking formerly used on Restonic's $79.50 Orthotonic . . . PLUS the luxurious sleeping comfort of Restonic's best value mattress.

Additional quality features include:
• Luxurious quilted surface • firm, posture support • non-sag borders • and for that wide open space comfort . . . Queen size at $319.00 a set or King size at $199 a set.

OTHER GREAT RESTONIC MATTRESSES and BOX SPRINGS

Restonic Quilted
Hollywood bed. Damask quilted cover on mattress, 3 ft. 3 size. With box spring on legs. COMPLETE 59.90

Restonic Restonair
Mattress is quilted, featured 312 springs, with flange edge and flex-o-lator. Mattress and box spring unit complete, 3 ft. 3 or 4 ft. 6 ..... 89.90

Restonic Luxury Quilt
A softer, more resilient unit with that luxury feel. Mattress and box spring unit COMPLETE, 3 ft. 3 or 4 ft. 6 sizes 99.90

Restonic Orthotonic
Exclusive triple cushion construction combines comfort and healthful support where your back needs it most. Mattress, 3 ft. 3 or 4 ft. 6 ..... 79.50
Mattress and box spring unit, COMPLETE, 3 ft. 3 or 4 ft. 6 ..... 159.00

737 Yates Street
Through to View

Standard Furniture

382-5111
Surrounded by Free Parking!

Home Furnishings Sale

Spark New Freshness In Your Home With A Distinctive New

BEDROOM SUITE

as illustrated . . .

Open stock bedroom pieces by Kaufman . . . Italian Provincial "Romanesque" design in beautiful glazed cherry. Quality furiture for discriminating people . . . . exclusive "Armour Guard" protective finish . . . dove tailed construction . . . dustproof drawers, antique brass pulls.

February Sale

9-drawer triple dresser, 60 in. tilting framed vertical mirror	198.00
5-drawer high chest	125.00
Open panel bed, 4 ft. 6 in. size	69.00
Twin panel beds, 3 ft. 3 in. size, each	69.00
Matching night table	55.00

3-piece bedroom suite in modern design. Oiled walnut veneers with vertical striped veneers on drawer fronts. 9-drawer triple dresser, 60½ in. with tilting plate-landscape mirror, 4-drawer chest and panel bed 4 ft. 6. **February Sale**
219.00
Matching night table 42.50

3-piece bedroom suite in modern design. Oiled walnut veneers with solid walnut mitred drawer fronts and Danish style bases. 9-drawer triple dresser, 72 in. with framed landscape mirror, 5-drawer high chest and 4 ft. 6 panel bed.
February Sale
359.00
4-piece twin bed suite.....419.00
Matching night table 49.95

4-piece bedroom suite in Mediterranean styling. Selected walnut veneers and solid hardwood. Finish protected by "Silva-Seal", solid antique brass pulls, mitred walnut overlays on drawers. 9-drawers triple dresser, 74½ in. with twin framed vertical mirrors. 5-drawer armoire chest, 2 twin poster beds, 3 ft. 3. **February Sale.**
529.00
Matching night table.....47.95

"Departure" suite by Bassett in contemporary styling. Unique veneer treatment in use of horizontal, vertical and "V" matched pecan veneers and selected hardwoods. Warm brown finish is protected by Dupont "Dulux." **February Sale.**

6 drawer, double dresser, 56 in. with framed vertical mirror, 5-drawer high chest and open panel bed, 4 ft. 6 ..... 349.00
4-piece twin bed suite .. 449.00

9-drawer triple dresser, 64 in. with framed landscape mirror, 5-drawer high chest and 4 ft. 6 open panel bed 399.95
4-piece twin bed suite .. 499.95
Matching 2 drawer night Commode 79.95

3-piece bedroom suite by Kroehler, modern design in Inca walnut Danish style bases. Dovetailed construction and protected by Fortress finish. 6-drawer double dresser, 52 in. with tilting landscape mirror, 4-drawer chest and double panel bed. **February Sale**
279.95
4 piece twin bed suite 349.95
Matching night table 45.00

3 piece bedroom suite, modern style in rich brown autumn walnut, oiled finish, with solid walnut scroll overlays on drawer fronts, dovetailed construction, Danish style bases. 9-drawer triple dresser, 72 in. with framed landscape mirror, 5-drawer high chest and open panel bed, 4 ft. 6. **February Sale.**
349.95
4-piece twin bed suite.....399.00
Matching night table 49.00

3-piece bedroom suite by Kroehler, French Provincial Cherry. Serpentine drawer fronts, antique brass pulls. All drawers dust-proofed. 9-drawer 64-inch triple dresser with framed mirror. 5-drawer high chest, 4 ft. 6 in. Panel Bed.
February Sale
499.95
Matching night table.....69.00

"Talisman" correlated bedroom grouping by Kaufman. Danish design in selected walnut veneers, solid walnut bases, carved drawer pulls, dovetailed drawer construction. All pieces protected by "Armour Guard" finish. **February Sale.**

9-drawer master dresser, 76 in. with framed vertical tilting plate mirror 259.00
5-drawer master chest ... 169.95
4-drawer chest 139.95
3-drawer chest 89.00
Poster panel bed, 4 ft. 6 .. 83.00
Twin poster panel beds, 3 ft. 3 ..... 83.00
Night table 49.00

737 Yates Street
Through to View

382-5111

Standard Furniture

Surrounded by Free Parking!

The Daily Colonist.

"An Independent Newspaper The Organ of No Clique or Party"

1858 — 1968

Published every morning except Monday by The Colonist Publishers Limited, at 2631 Douglas Street, Victoria, B.C. Authorized as second class mail by the Post Office Department, Ottawa, and for payment of postage in cash. All undelivered copies or any notices respecting changes of address are to be sent to the above address. Member Audit Bureau of Circulations.

RICHARD BOWER
Publisher and Editor-in-Chief

An Obligation

CANADA, SAYS MR. LEO CADIEUX, minister of national defence, is not committed to fight alongside the United States if that nation goes to war over the seizure of the USS Pueblo by the North Koreans.

But Canada is involved in the defence of South Korea if that country is attacked by virtue of our signature of the declaration of 1953 by which 16 allies guaranteed the republic's security.

It can certainly be argued that the infiltration of the Republic of Korea by North Vietnamese guerrillas for the purpose of assassinating President Chung Hee Park was a breach of treaty, in effect an act of war.

On that basis it might be justifiable for the Seoul government to call upon the signatories of the defence declaration for reaffirmation of their support and, in the event of a continuation of offensive operations from the north, for joint intervention.

Along with the United States, Canada, Great Britain, France, Australia, Belgium, Colombia, Denmark, Ethiopia, Greece, The Netherlands, New Zealand, The Philippines, Thailand and Turkey signed the undertaking with the Republic of Korea, says the World News Digest.

Shortly after the signing of the armistice agreement, July 27, 1953, these 16 powers—all of whom had contributed to the United Nations force during the Korean War, "affirmed their determination to carry out the armistice agreement and to resist promptly in case of renewal of armed attack," according to Everyman's History of the United Nations.

The obligation seems clear enough in spite of the answer of Mr. Paul Hellyer, as acting prime minister, when questioned in the House of Commons as to whether Canada is bound by the 1953 declaration. The question involved interpretation of an agreement, he said.

Mr. Paul Martin, minister for external affairs, also side-stepped a direct answer to the same question, after a resounding and meaningless declaration that Canada had always lived up to her obligations under the UN Charter, and that "any obligations pursuant to the Charter I would recommend to my colleagues and to Parliament".

But on the question of involvement by reason of the defence declaration, he backed away cautiously, saying only, "I want to take a look at it".

If the seizure of the Pueblo were an isolated incident it could properly be contended that the issue lies strictly between North Korea and the United States. But it is only one of the many violations of the truce and—if it is a fact the ship was taken on the high seas—of international law as well.

The case the United States can bring to the United Nations will be supported by clear evidence of North Korean belligerency and truce violations over several years.

The Pueblo affair is the last straw of the load of intrusions and harassments which has finally broken the back of American patience. The consequent crisis is as grave as any that has faced the world since Castro mounted the Russian missiles.

Immutable Law?

ONE OF THE STANDARDS provincial medical care programs supposedly must meet to become part of the federal medicare plan is that they must be portable from province to province. Dr. Lewis Brand, Conservative MP for Saskatoon, has now raised the very pertinent question of how the provincial plans can be portable if only one or two provinces join in the federal program. He received no answer in the Commons, the question being ruled out of order.

External Affairs Minister Paul Martin as acting prime minister did assure Dr. Brand, however, that the government has no plans to drop the portability requirement.

Here then is one more barrier to the implementation of the national medicare program on July 1, which the Ottawa cabinet (although obviously split on the subject) reiterates is "the law of the land".

Of course it is the law of the land. But what man-made law is immutable? There is time to change it, if the government so wishes, and from most parts of the land have come calls for delay, or for introduction by stages, until the taxpayers can afford it.

Agriculture Minister J. J. Greene put his finger on the reason for the government's resistance to altering the law when he said in North Vancouver that medicare was the law of the land and the Liberal cabinet must accept it in order to maintain solidarity. The Liberal membership does not have to accept it, and thus we have Mr. Jack Davis, MP for Coast-Capilano and parliamentary secretary to the minister of mines, energy and resources, saying at the same time that, "We must face the fact that the 'have-not' provinces aren't ready for medicare. And we must face the fact that there are other and higher priorities."

The question is whether the prevention of a Liberal cabinet breach—the resignation, probably, of two or three ardently pro-medicare ministers—is to be prized above what most of the provinces consider to be their best interests at this time.

A Time to Decide

IN ITS PRESENT MOOD of self-examination and self-criticism it is not surprising that Britain is now giving serious thought to her future role in the Commonwealth.

A considerable number of British politicians feel that once Britain ceases to be a world power she will no longer be able to regard herself as the senior partner of the Commonwealth, a view that will undoubtedly be shared by a number of other members of the organization.

The London Times now asks if there is any point in being even an ordinary member. It recalls that when Britain was the senior partner she received little gratitude. For example, when Britain put down the East African mutinees at the request of the governments involved she incurred the wrath of other Commonwealth African states. Nor was she applauded for her help to Malaysia. Moreover, it adds, the Commonwealth blocked an easier settlement with Rhodesia and still complicates Britain's entry into the Common Market.

The fact that such attitudes are being openly expressed in influential and responsible British circles bodes ill for the future of the Commonwealth itself. Obviously the time has come for not only Britain but all partner nations to decide whether the advantages of being a member of the Commonwealth outweigh the disadvantages.

"Next!"

British Example

Welfare Spending Perilous

By ANTHONY HOWARD from Washington

THE British government's cuts in overseas defence and domestic welfare have been jumped on here by right-wing Republicans as a heaven-sent campaign issue for use in election year.

While administration officials have generally reacted with tight and stiff lips to Mr. Harold Wilson's announcement in the House of Commons, on Capitol Hill critics of the administration have rushed in to warn that the U.S. will disregard the lessons of Britain's experience only at her peril.

One theme has united virtually all the initial congressional reactions — that Britain's collapse as a world power was primarily due to her "helter-skelter" welfare state spending and that the same danger now threatens the U.S. Influential Republicans like Gerald Ford, the House minority leader, have demanded an immediate abandonment by the administration of "irresponsible" federal spending programs and a return to "sound fiscal policies."

In simple language this means that the administration should at once cut back on all its welfare programs.

The timing of the prime minister's announcement — coming as it did on the eve of the president's annual State of the Union message—has not been particularly helpful to the administration. President Johnson must now anticipate strengthened and reinforced opposition to any budget proposals that he may bring forward in the fields of health, housing or education. Nor can he rule out renewed sniping from his Democratic critics like Senator Fulbright over the dangers to any country of being militarily over-extended.

★ ★ ★

On one issue the White House has shown itself surprisingly touchy. Asked how much advance notice the president had had of the British government's final decisions, the White House official spokesman refused to give a direct answer. This inevitably has strengthened the increasing suspicion here that to the last the president had hoped that Mr. George Brown — to whom he talked on the telephone when the foreign secretary was in Washington recently — would be able to persuade his cabinet colleagues to change their minds at least on the issue of the military withdrawal from the Persian Gulf. Revealingly, one White House aide privately expressed his surprise to me today that Mr. Brown had not resigned from the government once the decisions were announced.

On the credit side, however, the British cabinet is thought to have come through at least its domestic tests fairly well. By taking such politically sensitive decisions as those on free school milk and prescription charges the prime minister indeed has confounded some of his critics here. "I'll admit it", ran one official's comment. "I was sure your prime minister would contrive somehow to wriggle out of making the really tough domestic sacrifices — and he hasn't."

There is no denying, however, that when Mr. Wilson arrives here next month for his sixth Washington visit as prime minister he will find himself being regarded in a rather different light from that of the past. Where there are no shared burdens between two nations — as Mr. Harold Macmillan has said more than once on his current American tour — there cannot really be any common interests either.

(OPNS-Copyright)

Washington Calling

Johnson Walks Tightrope With Chasm on Each Side

By MARQUIS CHILDS

THERE was a time, and not so long ago either, that an American election was a family affair. The rest of the world gave our quadrennial ritual only indifferent attention as a quaint native contest between one tribe called Republicans and another tribe called Democrats.

The contrast today could hardly be sharper. Every move in this troubled and difficult election year will be followed with the most-concentrated interest from Afghanistan to Tierra del Fuego. And whatever the gloom about America turning its back on the world in neo-isolationism the enormous power this country wields still weighs heaviest in the balance between peace and war, stability and disorder.

At home as well as abroad the election is bound to influence the direction of foreign policy. It could produce a paralysis of caution or it could result in unexpected initiatives. One theory cherished in high quarters is that the prospect of a choice between a hard-line Republican, namely Richard M. Nixon, and Lyndon Johnson is already the reason for the peace overtures out of North Vietnam.

★ ★ ★

Hanoi has come to realize, according to the theory, that a hard-line Republican calling for "victory" in Vietnam would be far less likely than Johnson to seek a negotiated way out of the war. Therefore, they had better get on with making the best bargain they can in 1968. The choice is to face all-out war after November if Nixon is in the White House.

Within the frame of this comfortable theory the president and his secretary of state can afford to delay the "exploration" of the statements out of Hanoi. The Vietnamese must put the emphasis on the positive — on reciprocity and restraint. This assumes of course, a degree of sophistication in Hanoi that has not been evident to date.

It assumes, too, that Hanoi's big brothers and principal suppliers, Red China and the Soviet Union, would look kindly and stand back while the bargaining goes on. That might be true of the Soviet Union, although the Soviets have given no help during the current soundings. China would move heaven and earth to prevent any settlement of the war.

★ ★ ★

As for Moscow the degree of sophistication there is much greater. The best the men in the Kremlin will give LBJ in public is the back of their hand. But they surely know the chances of enlarging the war in Vietnam would be greater with a hard-line Republican in the White House.

In the once over lightly he gave to foreign policy in his State of the Union message the president put the stress on cooperation with the Soviets. The follow-through came with the tabling in Geneva of the U.S.-Soviet draft of a nuclear nonproliferation treaty. Both for its symbolic value and in the hope that it can prevent sixth, seventh and eighth new members of the nuclear club, it is important.

But if presidential politics can generate initiatives they can also mean severe inhibitions. Hanoi's shift from "could" to "will" on peace talks resulting from an end of the bombing drew an immediate rebuttal from President Nguyen Van Thieu in Saigon. Only the South Vietnamese had the privilege to make peace. The Republicans would pounce on a charge out of Saigon that the Johnson administration was making a "deal" with the communists, selling the South Vietnamese down the river. That threat will haunt the president in all his dealings over Vietnam throughout the year.

★ ★ ★

In still other sensitive areas, conspicuously the Middle East, similar inhibitions operate. Objective appraisal may determine that the Soviet threat in the Middle East since the end of the Arab-Israeli war is as grave as the inspired reports would have it. The best interests of American security in the area may dictate that the United States furnish Israel with the F-4 jet Phantom Fighters and the other arms that Premier Levi Eshkol told the president his country so urgently needs. But in an election year the 80,000,000 Arabs will not believe this for a minute. They put it down to the Jewish vote in the key big-city states.

Directing American foreign policy is under the best of circumstances a difficult and a thankless task. In a presidential campaign year it is compounded a thousand times over by the partisan pulling and hauling in a body politic made up of so many diverse elements.

(Copyright, 1968, by United Features Syndicate, Inc.)

Among Vietnamese

Ancestors Honored At Festival of Tet

By GORDON LIMBRICK

The author has spent two years in Vietnam as a Canadian military member of the International Control Commission, when he travelled extensively in both North and South Vietnam. He describes herein the Vietnamese New Year celebrations as they have been practised for centuries.

ATTENTION is again focussed on Vietnam as she prepares to herald the lunar New Year with the Festival of Tet. There is apprehension on both sides as to whether the Tet "cease-fire" will be honored, and some share the slender hope that the truce may be extended until peace talks commence; but to most Vietnamese, the four-day respite will represent the greatest event of the year — their family and ancestral reunion. No effort will be spared to be at home for Tet; reservations for trains, buses, taxis and buffalo-carts have been made weeks in advance.

★ ★ ★

As Tet approaches, trade booms, houses are decked with flowers and myriad banners fill the sky; artistry abounds in symbolic drawings — the dragon, the eagle, the toad, the water-buffalo and the heroic Trung sisters — each portraying an epic of Vietnam's ancient past. Bamboo poles carry festive poems aloft in streets of massed oriental bloom; there is an air of hope, of joy, of spring! It is a festival of flowers, yet ironically, hundreds of flower-laden vehicles merging on Saigon from rural areas, will bring a bonanza in "going-fees" to Viet Cong tax extortionists, before they reach the fabulous Nguyen-Hue potted-flower market.

At midnight on the 30th day of the 12th moon — eve of the lunar New Year — all members of the family gather and prostrate themselves in turn before the family altar, where food and drink are offered to the ancestors, who are believed to return for the duration of Tet. By showing this filial piety, it is hoped that the ancestors will bless their descendants and help them achieve prosperity in the New Year. A blaze of fireworks will then light South Vietnam's skies and shatter the nerves of those who associate explosions with Viet Cong terrorism. Thousands will hasten to have their fortunes told, while the older generation will seek the solace of their pagodas and temples until dawn.

★ ★ ★

On New Year's Day, countless numbers will don new clothes and national custumes, throng the streets and boulevards, exchange visits, sample the "banh chung" and other rice delicacies, and bow their heads to the host's ancestral altar. This continues for three days; on the fourth, votive gifts are burnt to bid farewell to the family ancestors. The gay pageantry, the ritual of the cuisine and the incense of the ancestral altar, are symbolic of a blend of creeds stemming from Confucianism, Buddhism and Taoism, with a generous sprinkling of folk-lore and Animism.

The facade of prosperity which war-inflation has given South Vietnam, contrasts sharply with the grim austerity of North Vietnam, where rice takes precedence over flowers and where food and clothing are strictly rationed. Here, religion has crumbled beneath the upsurge of communism, while the traditions of Tet have been rehashed on party lines, with an accent on subservience to the Fatherland. "Universal" conscription, mass movement of labor and collectivism, have severed the roots of Confucian ancestral worship: the home is no longer the cornerstone of society.

★ ★ ★

Ho Chi Minh will no doubt consider Hanoi sacrosanct during the armistice and perhaps stage the usual Mao-style march past for the benefit of those who have not been evacuated from that pathetic city, but the "spirit" of Tet will manifest itself in the South, while its ghost lingers in the North. Ho has much to gain from the truce: time to evacuate casualties, to reorganize and to replenish supplies and ammunition, time to repair ships and barges, ports and dykes, bridges, highways, railroads and airfields; but hardly the time nor the inclination to celebrate Tet in the traditional style.

As night falls on the last day of the old year, it is customary to assemble at the family altar. Thousands on both sides of the 17th parallel will think of those whom they "temporarily" left behind — north and south of the demarcation line — 13 years ago, the missing members of the family whom they have not seen since the fateful partition of 1954.

★ ★ ★

The truce will bring a well-earned rest to opposing troops on either side of the demilitarized zone, while anxious powers speculate as to whether the U.S.A. will use this timely opportunity to halt bombing in the north — not only during the Tet truce, but until the feasibility of peace talks with Ho Chi Minh has been sincerely explored. To the Vietnamese, whose homeland means more to them than any ideology, such a move would represent the first step toward achieving the peaceful unification of their long suffering, war-ravaged country.

Today in History

By THE CANADIAN PRESS

1901 — Italian composer Guiseppe Verdi died.

1943 — The USAF first raided Germany.

First World War: Fifty-years ago today — in 1918 — the Cunard liner Andania was torpedoed off the northern Irish coast and sank while being towed to port. The Turkish-owned German battle-cruiser Goeben was refloated in the Dardanelles.

Second World War: Twenty-five years ago today — in 1943 — the Russian offensive was driven to a point 60 miles west of Rostov. The British 8th Army patrolled in contact with a retreating enemy in the Sabratha area, 41 miles west of Tripoli. British bombers raided Duesseldorf and other targets in the Rhineland.

Dangerous Passage

ONCE more we have seen an accident on the short stretch of Interurban Road between Viaduct and Glendower.

The rocky bluff narrows the road to make a very dangerous spot. Enhanced considerably in rainy or foggy weather, and when the thoughtless motorist comes towards one with headlights that blind one, as has happened so often here, it amazes us no one has been killed.

The filling of sides has helped but the rock bluff should be cut back to allow safer passage.

The bus drivers and others who use this section feel the same way.

Must there be more injuries, or worse, before something is done to safeguard the greatly increased traffic?

ESME DAVIS,
4578 Hughes Rd.

★ ★ ★

Foreign Money

According to news sources, the restrictions imposed by President Johnson on foreign investment, which of course affects Canada, have cast a pall of gloom over this country, though I cannot imagine why.

This is a good chance for our politicians to stop playing politics, and show how enterprising they are and put this to good use for the eternal benefit of the whole of Canada.

I see nothing wrong with foreign investment, if it is needed, but I do see danger, and great danger at that, when such investment is allowed in the main to come from one source, and this is our chance to rectify this. There are many countries in this world who are ready, willing and able to invest in Canada, and are in fact just waiting the opportunity, if we will only let them.

I only hope that our politicians will have the wisdom and courage and conviction to seek investment from other sources, if it cannot be obtained from the U.S.A., and thus take our eggs out of the one basket. Mr. Johnson's action could be a blessing in disguise to Canada, if the proper action is taken.

KENNETH H. R. SIMKIN,
705 Stirling Ave.,
Nanaimo.

★ ★ ★

Pride in Service

It is good to see that some members of the Royal Canadian Navy have a sense of loyalty and guts enough to stand up for our once proud service.

I am referring to Petty Officer R. Peterson of HMCS McKenzie. His letter to The Colonist points up the fact that too many navy men have lost their pride of service once felt by all those in uniform before Hellyer's infection.

The unfortunate circumstances of HMCS Qu'Appelle's grounding should be made public by competent naval authorities and not left to the immature babblings of boy seamen best out of service.

CPO J. A. Wilson (Ret.),
1258 Rockcrest Ave.

★ ★ ★

Debritishizing

The past weeks I have heard a great deal of verbiage locally by people who wish us to sever all ties with Britain — no matter how historical or nebulous they may be. This included destroying — or removing — all symbols connected with our former or present association with Britain. I wonder will we have to change the name of Victoria and remove the statue from the "Buildings" grounds? And we surely must change the name of the province since it definitely suggests ties which are so repugnant.

I have a few suggestions for Victoria's replacement — perhaps since Vancouver was once Gas Town, would Gab Town do here? Or should we go back to the name given it by the only real Canadians, "Camosack"? For the province, I thought "Bennett Columbia" a natural until the thought that both "Bennett" and "Columbia" were of British origin as names. How about "The Wonderful Land of Oz" since we already have "The Wizard?" That should be suitable. The book is American and the theme full of fantasy!

PUZZLED AND AMUSED

★ ★ ★

Conflicting Orders

I, as a rental owner, have been sentenced by City Hall to a life of drudgery and want. This has been brought about by their refusal to grant permits for me to do any work on my house.

They claim that the reason for denying me my property rights is that I have not put in fire doors between my first and second floors.

The order to put in fire doors was first made by Mr. Ford, a building inspector. He also forbade the contractor working on the house to put in a door which was on the plan of the work being done. As this plan had been OK'd by the city officials at the time the permit was granted, I contend that Mr. Ford had no right to order changes in the plan.

Further, after the fire chief wrote a letter demanding the doors, the City Hall has informed me of the denial of my rights.

The fire doors called for in a bylaw the same for valuable high rises as for old conversions, are definitely stated to be required according to need, and it has not been the policy of the city to demand them on conversions and older buildings.

The fire doors asked for in the bylaw as a fire protection, are now being used by City Hall as the extra price a rental owner is required to pay for a permit, a permit which in no way affects the danger from fire.

In addition, the people either elected or hired to work in City Hall have thus taken to themselves the powers of a court of law. Without benefit of a judge or jury I have been condemned, the sentence pronounced and carried out.

It is surely time that the people of Victoria demand that this outrage be stopped.

CHARLOTTE B. HARTT,
1404 Harrison Street.

★ ★ ★

Peace on Earth

With another Christmas finally locked away in the great vault of time, many of us will perhaps pause all too briefly to reflect—reflect I mean, as regards all those traditional pleas for "Peace on Earth, Goodwill Towards Men."

Will these pleas at last be heeded?

Or are they hollow platitudes, meaningless phrases or merely echoes from hundreds of Christmases past. Each starting year is invariably prefaced by genuine calls for peace, sobered by the knowledge that we are hovering dangerously over the crater of nuclear extinction.

And yet in spite of all this we seem to have strangely regressed even closer to this black abyss of no return. True, reforms on various social and economical levels have been realized, science has undergone enormous advances, and in some crises reason has prevailed. But the overall world spectrum leaves much to be desired. Man has not seen fit to live in harmony and brotherly love. Indeed, one wonders whether he ever will—or more to the point—ever can.

Peace is that which all mankind so profoundly reveres, yet continues to negate by his inherent selfishness, greed, lust for power, and prejudice. With such a set of conditions one can scarcely conceive of man being anything more than what he is. Still and all, we do have something going for us—the preservation of hope and faith. Faith in man for the non-religious, faith in God for those who believe. It may not be enough but it is about all we have left. When will we realize that war can never be the father of peace? That no war is a war to end all wars, unless the implication is the end of civilization.

The late President Kennedy in a speech said in effect that the road to peace meant not just the rectifying of others' faults and injustices, but even more by recognizing the deficiencies, inadequacies and vices within ourselves.

FRANK E. LOCKYER,
4154 Holland Ave.

★ ★ ★

Clear Prediction

To anyone who has followed the pattern of American aggression in Vietnam, it is becoming increasingly clear that the present talk about peace in that unfortunate country is a camouflage to cover up plans for a further escalation of the war. In spite of American air power and the devastation it has caused the supplies are still getting through, and the military brass know that the only way they can be stopped is by the occupation of the ports in North Vietnam, and cutting the railway from China. The next step by the Americans will be the invasion of North Vietnam and quite possibly Cambodia and Laos.

PHILLIP HARRISON,
858 Gladiola Ave.

Our Readers' Views

To be considered for publication in whole or in part, letters must be on subjects of general interest, and if signed with pen-names, must be accompanied by writer's name and address. Preference will be given to those that are brief.

BACKGROUND

Indian Parade 'Dull'

Kosygin Spirits Lifted by SAM

By DAVID VAN PRAAGH

NEW DELHI — India's growing dependence on the Soviet Union for air power was vividly demonstrated Friday before Soviet Premier Alexei Kosygin and Yugoslav President Josip Broz Tito, who smiled and clapped when a police band played Old Comrades in the annual Republic Day parade.

Whether or not they recognized the tune, the Communist leaders flanking Prime Minister Indira Gandhi showed visible relief when the central reserve police contingent moving along Raj Path signalled the end of the purely military portion of the parade featured by units of historic regiments marching past smartly in traditional British fashion.

★ ★ ★

Apparently bored by the Marathas, the Rajputs, the Sikhs and the Gurkhas, all with famous roles in British as well as Indian military history — and their conventional arms, Kosygin and Tito had only perked up when a surface-to-air SAM missile went by.

It was the first time India publicly displayed the Soviet anti-aircraft missile, like those used by North Vietnam against U.S. planes. SAM missile sites have been positioned around New Delhi and other important centres for several years.

★ ★ ★

But the fly-past immediately after the parade, following elephants, folk dancers, floats and school children, caught the attention of the visiting leaders again. Their heads swivelled with those of hundreds of thousands of cheering Indians as Mig-21s, AN-12 transports and MI-4 helicopters swept across the sky along with the more familiar Canberras, Gnats, Hunters and Mysteres of British or French design.

★ ★ ★

The two squadrons of 32 MiG-21s — by far the largest number seen in Indian skies to date — represent an estimated half of India's strength in the Soviet-designed supersonic fighter, now being assembled in India. The turboprop AN-12s and large MI-4s — seen for the first time in a Republic Day fly-past — were provided by the Soviet Union on credit like early MiGs and make up the backbone of India's heavy military helicopter strength.

★ ★ ★

This leaves only Soviet-built tanks, believed supplied in large numbers for several years, and Soviet artillery, also bought by India, undisplayed and officially unacknowledged by the Congress party government of Mrs. Gandhi. India showed off three Vijayanta medium tanks, however, indicating that the Indian-built tank of British design has also become standard equipment along with British-built Centurions.

★ ★ ★

Meanwhile, reliable sources said India has begun to take delivery, or will soon do so, of up to 120 SU-7 supersonic fighter bombers from the Soviet Union.

Each SU-7 costs about $1,000,000. They will replace obsolescent Toofanis and Vampires of British design. India has sought unsuccessfully to obtain U.S. designed F-5 fighter bombers, manufactured in either the U.S. or Canada.

★ ★ ★

Kosygin has said nothing since his arrival in India Thursday on a six-day visit about the dispute between the U.S. and North Korea over capture of the so-called spy ship Pueblo.

Replying to a toast by Mrs. Gandhi at a dinner in his honor, the Soviet leader condemned the U.S. without naming it for, in his words, unleashing a bloody war in Vietnam, intervening in Laos, threatening Cambodia, supporting agression against Arab countries and seeking to involve other nations including India in its adventures.

★ ★ ★

It was difficult to say whether his references to Cambodia and India indicated flat opposition to strengthening of the International Control Commission in Cambodia, as is being suggested by the U.S. and Canada. Kosygin is scheduled to start talks on international issues with Mrs. Gahdhi Monday.

★ ★ ★

A report that President Johnson has written to Mrs. Gandhi expressing disappointment in India's failure as chairman of the ICC to help reactivate it against Viet Cong and North Vietnamese border violations has not been confirmed, although it is believed he wrote earlier in this vein to her.

Whether or not there has been a fresh plea, diplomatic observers here fear extension of the Vietnam war to Cambodia if India instead heeds Kosygin and Tito.

(Copyright, The Globe and Mail)

No Rules Broken

Mice Mind Manners While Cat Absent

By DAVE McINTOSH

OTTAWA — The cat was away but the mice didn't play.

Prime Minister Pearson was absent from the Commons all this week with a bad cold. But none of his ministers, in Parliament or outside it, kicked over any government policy traces.

★ ★ ★

On the most controversial issue, the implementation date for medical care insurance, ministers concerned handled opposition questions by merely referring to what Mr. Pearson had told a news conference last week: A statement would be issued when the cabinet review was complete.

Informants said Friday Mr. Pearson finally has been able to drive home the point with the six cabinet ministers seeking his job that they must support government policy.

★ ★ ★

His most severe lecture was addressed to them after the public argument in Halifax Jan. 13 among several ministers over the medical plan, scheduled to come into effect July 1 this year.

In other words, Mr. Pearson has said candidates are welcome to try to become captain of the ship but they first must make sure there is a ship to command .

The prime minister told the candidates that any departure from collective cabinet responsibility would boomerang on them, that delegates to the April 4-6 leadership convention here would deal roughly with any cabinet minister who refused to play the solidarity-forever game.

Pearson

Aides to the minister-candidates say it now appears that no candidate wants to be accused of not being a team player — on the grounds of self-preservation if nothing else.

Events since the Halifax meeting two weeks ago have so far borne out this assessment.

Meanwhile, Mr. Pearson has given blanket authority to his aides to deny any and all speculation that he favors one candidate over any other.

★ ★ ★

He himself was at pains to make this point last week when he said Justice Minister Trudeau's visits to provincial capitals in advance of the constitutional conference were in no way connected with the leadership race.

Some informants said Mr. Pearson made the statement — on his own and not in response to questions — because he could see the bandwagon already building for Mr. Trudeau.

The 46-year-old bachelor justice minister has not declared his candidacy and one source, not a Quebecer, said that the less he appears to help along this bandwagon the bigger it will bet.

★ ★ ★

It is as yet by no means certain that Mr. Trudeau will be a candidate. But if he does come in, it likely will not be until after next month's constitutional conference.

(Canadian Press)

Chemical Gas Defence: Most Humane Weapon

By Canadian Press

HALIFAX — An authority on chemical warfare says adverse publicity has obscured the fact that use of non-lethal gas is the most effective and humane weapon known to mankind.

★ ★ ★

Dr. John. R. Dacey, director of studies at the Royal Military College in Kingston, Ont., spoke to the annual meeting of the United Services Institute of Nova Scotia Thursday on "chemical warfare — the weapon of the future."

Dr. Dacey said that since the Second World War considerable research has been done on various types of gases and today they are classified as lethal, irritant and psycho.

He defined psycho gases as those capable of affecting the perception of the individual temporarily without causing lasting damage. He predicted psycho gases will be widely used by police in future years.

U.S. troops are using irritant gases in Vietnam, he said, and although they are relatively harmless they irritate the eyes or provoke nausea.

★ ★ ★

Dr. Dacey said one of the greatest services chemists can render mankind is to develop gases which can incapacitate an individual without harming him.

'Karl Marx Upside Down'

By ARNOLD B. SAWISLAK

WASHINGTON — Pollster Louis Harris says he has discovered "a strange situation unfolding" in U.S public opinion. He calls it "Karl Marx upside down."

Harris, addressing the Foreign Policy Association here Thursday night, compared the attitudes of persons earning $10,000 or more — now 28 per cent of the population — with a roughly equal number of white citizens earning $5,000 or less.

★ ★ ★

"The privileged have become the progenitors of change, while the underprivileged whites have become the steadfast defenders of the status quo," Harris said. "That is why I call it Karl Marx upside down."

He described the relatively well-to-do as favorable to open housing, federal aid to rebuild cities and action against air and water pollution. The less wealthy group, he said, is opposed to the first and indifferent to the other two issues.

"The affluent are internationalist, favor help to undeveloped countries, while the unaffluent are more isolationist, more suspicious of foreign entanglements," Harris said.

★ ★ ★

Surprise Seen In Polls

★ ★ ★

He pictured the group that has changed the majority view on foreign aid to a 3-to-2 ratio of opposition as "low income and lower middle income, less well educated, essentially non-affluent groups pitted against the affluent and privileged."

"Almost precisely the same economic combination which produced the Roosevelt New Deal, some 30 years later has risen up to smite down the foreign aid program," he said.

On the other hand, Harris said, public opinion polls do not support "the claim that the country has been going isolationist."

★ ★ ★

He said a majority of Americans favored recognition of Communist China, although the under-$5,000 group opposed it. The same was true of seating both Communist and Nationalist China in the United Nations and open trade and cultural exchange channels with Communist countries.

Harris said 61 per cent of the public supported the war in Vietnam, as an application of a "peace through military strength" doctrine accepted by most Americans.

★ ★ ★

But Harris said a 2-to-1 majority of the public has given "low marks" to President Johnson's conduct of the war, based first on a feeling "that Johnson has not been candid or frank in stating the demand for troop commitments in Vietnam" and second on an impression that the administration has been too eager in the past to predict imminent victory and an end to the war.

★ ★ ★

Harris concluded that overall the war and a backlash agains tthe peace movement was helping Johnson's 1968 reelection chances, but said "it is a precarious balance" that could be changed by events and leave the president "in the deepest trouble."

"For if the tide turns against him on Vietnam, all else is unlikely to rescue him," Harris said.

(United Press International)

MONEY-SAVING BARGAINS! Always at CAPITAL

MEN'S and BOYS' WEAR

MEN'S PANTS 1/3 OFF

Discontinued lines in slims and full-cut pants. Surfsack and rancho denims in group sizes 29 to 36. Blue, beige, black, gold, green.

Reg. 4.79. SALE 3.20

Reg. 5.59. SALE 3.73

MEN'S QUILTED VESTS

100% nylon quilted vests, pile-lined for extra warmth. Full zipper, knitted collar band. Water-repellent and wind-resistant. Black with red pile. Size: M.L.XL.

Reg. 7.49. SALE 5.99

MEN'S JACKETS

"Pioneer" wool plaid jackets reverses to plain cotton sateen. Double stitched seams, button closing. S.M.L.XL. Yellow, blue and red 16.99

SUIT SALE Continues!

Men — Hurry To Capital

Terrific selection of WORSTEDS, SILK 'N' WOOLS, FLANNELS, etc. A good selection of colors from light greys, browns, etc. Sizes 34 - 44 in SHORTS, REGULARS, TALLS, STOUTS.

OUT THEY GO AT GIVE-AWAY PRICES!

(ALTERATIONS EXTRA)

Sale 29.99

LITTLE BOYS' PANTS— 25% OFF!

To Clear—Boys' wide wale cotton, flannel-lined pants. Half boxer waist. Sizes: 3-4-6-6x. Navy and brown.

Reg. 2.79. SPECIAL 2.09

BOYS' RAIN SUITS

Real savings in boys' two-piece rainsuit, poncho style, hooded jacket and pants with bracers. Yellow. Sizes: S.M.L.

Reg. 3.59. SALE 1.49

BOYS' DRESS SHIRTS

"Little Lord" striped dress shirts to clear. Round collar plain or tab. Sanforized. Blue or grey stripe. 11 to 13½. Reg. 2.79. SPECIAL 1.99

LADIES' and CHILDREN'S WEAR

LADIES' and TEENS' DRESSES

New arrivals. Latest fashion to suit every occasion. Bonded acetate in large checks or solid colors. Contrasting trim, bonded crepe in navy. Trimmed in hot pink, yellow or lime. Sizes 8-22½.

PRICED FROM ..... 11.89 to 17.89

LADIES' SWEATERS

100% Acrylic bulky knit, washable. Turtle neck, finished with back zipper. Blocked pattern, in red, blue or green on beige. Sizes: small, medium and large. PRICE 10.89

LADIES' SHELLS

100% Acrylic, lace knit pattern. Round neck, zipper back. White, blue and pink. Small, medium and large. Reg. 2.98 each.

SALE . . . . 2 for 5.00

LADY-IN-WAITING

Cotton tops of paisley, floral or solid shades in blues, pink, beige and green. Assorted styles. Size 8 - 18. PRICE

4.89 and 5.89

Children's 2-PCE. SETS

Cotton knit, plain color slims, elasticized waist. White dot top, round neck, long sleeves. Blue and red. Sizes: 2, 3, 4 only. PRICE

3.89

LADIES' SLIPS

Satin-finish nylon, lace and embroidered top. Lace hem-line. Pink, blue, white and beige. Size 32 - 38. PRICE

3.89

Infants' 3-PCE. SETS

100% Acrylic, bulky knit. Fancy and cable stitch, collared sweater. Pearl button closure. Pullovers with draw-string waist. Bonnet or helmet. White/pink, blue/white, white/blue. PRICE

6.95

GIRLS' DRESSES

Dress-up your daughter at prices you can afford! Velvets. A terrific assortment of styles and trim. Red, blue and brown. Size 4 - 14. Reg. price 4.89 to 9.89.

SALE PRICE

3.00

POWERLIGHT

Complete unit—six-volt battery with swivel front head, 2,000-foot range and red flasher switch. Regular 6.38.

SALE 4.99

FOAM MAT

Pure foam rubber anti-fatigue mat in a wide range of attractive, marbleized decorator colors. Smooth surface, skid-proof, trip-proof bevelled edges. Size 16"x24".

SALE 1.49

● PEAT MOSS ●

This new, supreme quality peat moss comes from vast bogs located on the Queen Charlotte Islands. Due to some wrappers being damaged, we are able to pass these TERRIFIC SAVINGS on to you!

BUY NOW! SAVE NOW! GARDENING TIME IS NEAR!

SMALL BALE 1.66

CHECK OUR SPECIAL PRICES ON QUANTITY PURCHASES

SHOP FRIDAY 9-9, DAILY 'TIL 5:30

FREE AND EASY PARKING ON CAPITAL'S LOT

Capital IRON & METALS LTD. AND SUPPLY COMPANY

1824 - 32 STORE STREET 385-9703

Stroll, Swim, Shop, Dine and Maybe a Vodka with Philby

Best to 'Do' Moscow Cheaply

By Murray Sayle

MOSCOW (LST) — A stroll round the Kremlin, an open-air swim at 20 below, a vodka or two, perhaps, with Kim Philby — Moscow has many unusual people to meet and things to see, not least being the opportunity for a personal assessment of the communist system at police headquarters.

★ ★ ★

Doing Moscow the gold-plated way, with private bath, car and driver, all meals and interpreter-guide costs $34 a day, clearly out of the question. But it can be done much cheaper, and, I think, better.

You can certainly manage 10 days, and probably a closely-run fortnight, without being identified as a western capitalist with hardly any capital.

You are obliged to work through Intourist, the venerable Soviet organization long overdue for a purge of the surly and Stalinized old hands who seem to think that tourists are a necessary evil and the customer is always wrong.

But the young Intourist people are much, much more helpful, especially if you are patient and speak slowly.

★ ★ ★

Any travel agent will put you in touch with Intourist, but one that specializes in communist countries is probably best.

All Intourist hotels cost roughly the same, so ask for one near the centre of town, like the Metropol or the National, where the cheapest bed and breakfast runs out a $7 a day.

Summer is warmer, of course, but winter, when the huge boulevards and vast squares are carpeted in white, and the rugged-up Muscovites waiting patiently in line outside Lenin's tomb look like strings of black ants, is somehow more Russian.

And if you can wangle an invitation to the embassy dacha set in a forest of firs just out of town, you will see a gorgeous winter landscape from which Doctor Zhivago, Ivan the Terrible, Uncle Vanya and all the old gang could emerge at any moment. And winter rates are 15 per cent cheaper.

★ ★ ★

As you step from your hotel you will be besieged by funny money men (and women) offering you roubles for your money. (This sounds an attractive way of stretching your funds, but on no account do any dyelo (business) with these people; partly because it is highly illegal and you may find yourself stumbling through Checkpoint Charlie in exchange for some Soviet spy some time in 1984, and for the even better reason that it's a bad deal.)

★ ★ ★

These people want your money for the same reason you do, namely to shop in the berioska ("currency") shops which take only foreign exchange and are a sort of crafty legal black market run by the government.

You would not want to buy anything in an ordinary Russian shop, except as a curiosity, as most of the merchandise will look to you like the work of vast teams of do-it-yourself operators; but in the currency shops you will find really good Russian stuff, beautiful furs, exquisite enamel work, watches and cameras.

★ ★ ★

As you have no car or driver, you will have to get around in the Moscow underground which is by far the best way. The Metro, as they call it (identified by a big red neon M) is clean, white, brightly lit, efficient, and far superior to any western system. Five kopecks, less than 6 cents, takes you anywhere.

★ ★ ★

After about five minutes' practice you will be able to recognize Prospeckt Marksa, Marx Prospect, which looks very like that in Russian with some of the letters back to front; this is the key station on the system, very close to Red Square and your hotel.

Restaurants are many and good. The Russian spelling of restaurant in pectopah, which is easy to recognize. Menus are mostly in Russian, but the comrade waiter will not mind if you point at what someone else is having.

Bortsch soup, Moscow style, is excellent, and so is fried sturgeon from the Volga. Caviar (ikra) at around $1.20 a big helping is not to be missed. The Russian for vodka is "vodka," so you won't die of thirst.

If you like walking and beer-drinking, Moscow is your town; they sell beer all the year round on the streets from tanks that look like small fire engines, and you get a jug of good beer the size of a fishbowl for around 30 cents.

Muscovites also line up in the snow, incredibly, to eat ice-creams (when Winston Churchill first saw them muching ice-cream in mid-winter he said, "Poor Germans.").

★ ★ ★

As to the advantages or otherwise of the system you must make up your own mind, but you will soon discover that the Russians are interesting people, very likeable in a rough-hewn way.

And, as you gaze out of your hotel at the red stars shining on top of the magnificent domes and spires of the Kremlin, with the Stalin gothic skyscrapers huge on the skyline, you will agree that whatever they say about Moscow, it's different, and very well worth a visit.

★ ★ ★ ★ ★ ★

★ ★ ★

View of part of Moscow's Red Square shows Lenin's tomb in foreground and the magnificent domed Church of St. Basil the Blessed. On the skyline are some of the huge examples of "Stalin Gothic."

★ ★ ★

Happy Landings To Cost More

LONDON (CP)—Air Canada has given a cold reception to an announcement of increased landing fees for international flights at London's giant Heathrow Airport.

"Landing fees in the United Kingdom are already among the highest in the world and a further increase is most unwelcome," a spokesman said.

The publicly-owned British Airports Authority said the increases, effective April 1, are designed to maintain its foreign currency earnings at the airport following the Nov. 18 devaluation of the pound by 14.3 per cent.

★ ★ ★

Landing fees for intercontinental flights, which include Air Canada, will rise by 16.6 per cent and those on shorter international routes, such as Paris to London, by 12.5.

Officials of Air Canada and other affected airlines met here following the announcements. Some said afterwards that they would absorb the increases rather than raise fares.

The landing fee, which also covers takeoff costs, now is about £250 for a DC-8 jet used by Air Canada.

An authority spokesman said airlines plying international routes had raised their fares for passengers paying in pounds and thus had covered themselves for the British currency's decrease in value.

Tips You Off

STAN DELAPLANE

Coloma, Eldorado County, California — The roads are paved now. But these magnificent foothills of the Sierra Nevada are the same as a hundred-odd years ago when raw young men from "back in The States" washed gold from the rushing rivers of the Mother Lode.

It's wonderful summer camper country. Pine tree hills. Trout in the streams. With a pan, you can still turn up that breathtaking, pencil-line of butter-gold on the lip. ("We slept warm and dry, plenty of provisions, good diggings, and I was the happiest man in California," my great grandfather wrote in 1850.)

★ ★ ★

If you want the sea, there's a leisurely drive down the rim of the continent. Fish. Dig clams. Pull abalone off the low tide rocks. Your planning book for this is Beachcombers' Guide to the Pacific Coast, $1.95, published by Lane Magazine and Book Co., Menlo Park, California.

Grand Teton Lodge Company at Jackson Hole, Wyoming will send you a pamphlet on their tent-cabins for camping. And Colorado Outings at 416 East 7th Avenue, Denver, say they'll have a Hertz car packed with all camping gear ready for you on arrival. (Western camping has been getting crowded. Be sure you are guaranteed a place to camp.)

★ ★ ★

In England, you can rent a 22-foot motor cruiser and do your own cruise of 136 miles on the Thames. (Operators say you don't have to be experienced. They show you how to run it.) All sleeping and eating equipment is aboard along with a basic food supply. About $96 a week in summer season. Half that spring and fall. Four berths. Ket a pamphlet from Breeze Boats, 42 Manor Way, Egham, Surrey.

The Irish Tourist Bureau will tell you how to hire a horse and travelling van and tour the Irish countryside.

★ ★ ★

"Can we rent campers or camper trucks in Europe?"

Best pamphlets I've had on this are from Wilson's Caravan Centre, 34-36 Acre Lane, London. But I'd also ask British Travel.

Wilson's told me the supply of rental campers is limited. They suggest buying with a guarantee they'll buy it back, discounting according to mileage.

★ ★ ★

"Should we change our money here or when we get to Europe?"

Change a little for your first country at the airport before you leave. That's for tipping and taxi money on arrival. But for the rest, carry it in travellers' cheques — you don't want a pocketful of cash. Change as you need to at banks abroad. The exchange is the same here and there.

"Our cruise ship stops in Suva, Fiji, and we would like to know best buys."

Your cruise ship docks right at the block-square native market. (Where you'll be met by the Royal Fiji military band in scarlet uniforms with white wraparound sulus.) All the stalls are run by East Indians with a dozen prices — so bargain.

Shell jewelry looked best to me. Though I found the hardware fastenings were poor. Good pearl shell. Good tortoise shell. Fair wood carving. Suva is a free port — not tax, no duty. Japanese transistor radios and cameras are good buys.

I'd buy these at one of the big department stores. Like Burns-Philp. I did hear some of the smaller stores were pushing inferior goods.

★ ★ ★

"... also what to buy in Tahiti?"

About the same as Fiji. With better workmanship and higher prices. Some nice woven hats in Tahiti. Particularly the ones made of yellow banana fibre.

Stage Union Decertified

OTTAWA (CP) — The International Alliance of Theatrical Stage Employees has been formally decertified as the bargaining agent for 1,704 CBC production workers, the Canada Labor Relations Board announced Thursday.

The decision was a foregone conclusion after a supervised vote last month in which 1,166 of the workers voted for the move and only 83 were opposed.

Bridge Results

Winners of a weekly game of the Allmasters Duplicate Bridge Club: 1. Laura Tingley and Molly Collins, 2. Frances Champion and Ken Magee, 3. Florence Curran and Lilianne LeBuf, 4. Ethel Cleworth and Al Kallberg, 5. Ron Smith and Bill Lamb, 6. Earle Dye and Will Browne-Cave.

15 DAYS—HAWAII
$358 INCLUDING FOUR ISLANDS
HAWAII ★ MAUI ★ MOLOKAI ★ OAHU
Also return jet flights, inter-island flights, first-class accommodation, sightseeing, tour guides throughout tour
HAWAIIAN FILM SHOWING
EMPRESS HOTEL — JAN. 30 — 7 P.M.
TRAVELEYDEN TOURS
768 FORT STREET 388-4201

PHONE 386-3277
TOTEM TRAVEL
IN THE MAYFAIR SHOPPING CENTRE

MISS JEAN GROAT
BARGAIN GROUP FLIGHTS TO OVERSEAS DESTINATIONS START AT $396
• Largest selection of departure dates in Victoria at Totem Travel Service.
• All major 1968 motor coach tour programmes from London now available . . . early bookings recommended for best selections.
Agent for Thomas Cook Travellers' Cheques
MEMBER TRAVELMASTERS' GUILD
ALWAYS PLENTY OF FREE PARKING
Open Monday to Saturday, 9:00 a.m. to 6:00 p.m.
Thursday and Friday Evenings Until 9 p.m.

CARIBBEAN CRUISE FROM VANCOUVER
29 Days — "Oriana"
From $620.00 U.S.
Departing Vancouver Dec. 19, 1968. Returning Vancouver Jan. 17, 1969. Book now for best cabin selection for this First-Ever Sailing.
Along the way you'll have plenty of time to explore Jamaica, Barbados, Martinique, Virgin Islands, Panama Canal and Acapulco. Enjoy the British Christmas and New Year's Eve at sea, as well as swimming, sports and special events.
TRAVELEYDEN TOURS
768 Fort 388-4201

YOUR TROPICAL WINTER HOLIDAY IN
Hawaii
at the Lowest Prices Ever Offered!
DEPART EVERY OTHER SATURDAY EVENING FROM SEATTLE*
TRANS INTERNATIONAL AIRWAYS DC-8 Party Jet
HAWAII • MAUI • OAHU • KAUAI • FLIGHTSEE MOLOKAI
15 DAYS, 4 Exciting Islands $358 C.F.
15 DAYS, 5 Fabulous Islands $398 C.F.
TRANSINTERNATIONAL DC-8 PARTY JET means:
• Instant Passenger Check In
• Curbside Baggage Pick Up
• Airport Bon Voyage Party
• Full Meal Service in flight
• Complimentary Cocktails
• Delicious Hors d'Oeuvres
• Midway Mai Tai Party
TOUR PRICE INCLUDES:
• ROUND TRIP JET FROM SEATTLE
• INTER ISLAND JET FLIGHTS
• EXCELLENT HOTEL ACCOMMODATION
• LOADS OF SIGHTSEEING
• EXCITING SPECIAL ACTIVITIES
• BAGGAGE TO-YOUR-ROOM
• PERSONAL TRANSFERS
• PROFESSIONAL HAWAIIAN ESCORTS
Plan to attend our FREE HAWAII MEETING, find out all about your trip:
WHEN? TUESDAY, JANUARY 30
7:00 P.M.
WHERE? EMPRESS HOTEL, VICTORIA
COLOR MOVIE • GUEST SPEAKER • TRAVEL TIPS • WHAT TO WEAR.
QUESTIONS AND ANSWERS — come along — we guarantee an interesting evening!
For FREE TOUR BROCHURE, contact your TRAVEL AGENT — ask for "INTERNATIONAL TOURS TROPICAL WINTER HOLIDAY IN HAWAII."
*Express Motor Coaches will run direct from downtown VANCOUVER to board the plane.
Operated exclusively by International Tours, Inc., Los Angeles, Chicago, San Francisco, Honolulu and Mexico City.

JET TO EUROPE
LONDON $361
AMSTERDAM $382
Return 21-day Excursion Air Fare
Via AIR CANADA or CANADIAN PACIFIC
Our inclusive tours include accommodation, transfers, car hire in Amsterdam, British Thriftrail Coupons in London, at a cost of $76 to be purchased with above fare.
TRAVELEYDEN TOURS
768 FORT STREET 388-4201

8 Exciting New Tours of Australia and the South Pacific
Priced from $1075.00 (Can.)
Including Air and Land Arrangements.
Stopover at Honolulu at no extra cost.
SEE US FOR COMPLETE DETAILS
GEORGE PAULIN TRAVEL SERVICE
1006 GOVERNMENT STREET 382-9168

P&O Lines "Oriana"
Caribbean Cruise
Dec. 1968 / Jan. 1969

Port	Arrive		Depart	
Vancouver			Thu.	- 6 P.M. - 19 Dec.
San Francisco	Sat.	- 8 A.M. - 21 Dec.	Sat.	- 6 P.M. - 21 Dec.
Los Angeles	Sun.	-10 A.M. - 22 Dec.	Sun.	- 7 P.M. - 22 Dec.
Balboa	Fri.	- 1 P.M. - 27 Dec.	Sat.	- 7 A.M. - 28 Dec.
Cristobal	Sat.	- 6 P.M. - 28 Dec.	Sun.	- 6 A.M. - 29 Dec.
Kingston	Mon.	- 7 A.M. - 30 Dec.	Tue.	- 3 P.M. - 31 Dec.
Barbados	Thu.	- 9 A.M. - 2 Jan.	Fri.	- 1 A.M. - 3 Jan.
Martinique	Fri.	- 8 A.M. - 3 Jan.	Fri.	- 6 P.M. - 3 Jan.
St. Thomas	Sat.	- 8 A.M. - 4 Jan.	Sun.	- 7 A.M. - 5 Jan.
Curacao	Mon.	- 7 A.M. - 6 Jan.	Mon.	- 4 P.M. - 6 Jan.
Cristobal	Tue.	- 7 P.M. - 7 Jan.	Wed.	- 8 A.M. - 8 Jan.
Balboa	Wed.	- 6 P.M. - 8 Jan.	Wed.	- M'NT - 8 Jan.
Acapulco	Sat.	- 8 A.M. - 11 Jan.	Sun.	- 2 A.M. - 12 Jan.
Los Angeles	Tue.	- 10 A.M. - 14 Jan.	Tue.	- 6 P.M. - 14 Jan.
San Francisco	Wed.	- 10 A.M. - 15 Jan.	Wed.	- M'NT - 15 Jan.
Vancouver	Fri.	- 2 P.M. - 17 Jan.		

Space on this exceptional cruise is going fast.
Register NOW with
FEATHERSTONE'S
734 YATES 386-6101

M.S. Stella Polaris
COMPLETELY AIR-CONDITIONED
A UNIQUE SPRING CRUISE
MEDITERRANEAN
AND EUROPEAN RIVERS

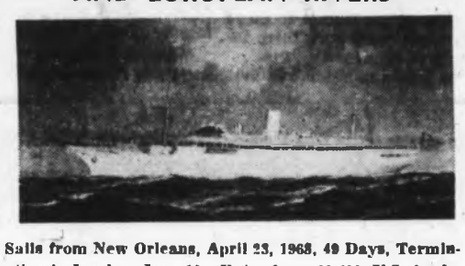

Sails from New Orleans, April 23, 1968, 49 Days, Terminating in London, June 10. Rates from $1,620, U.S. funds.
Cruise on the historic European rivers of Gironde, Loire, Seine, Scheldt and Thames. Visit the great European capitals of Rome, Paris, Madrid, Brussels, Amsterdam, Bern, Bonn, London. Comprehensive shore program includes other important cities and scenic areas in France, Italy, Sicily, Spain, Portugal, Holland, also Madeira, Majorca, the island of Guernsey and French Riviera.
For Information, Reservation, Etc., Contact —
BLANEY'S TRAVEL SERVICE
American Express Travellers' Cheques
Victoria Office: 920 Douglas, 382-7234. Oak Bay Office: 1503 Wilmot Place, 382-2165.

1968 LOW GROUP FARES
TO EUROPE
SPEND 21 EXCITING DAYS IN
LONDON - AMSTERDAM
$421 $396
GLASGOW
$396
Price includes round trip, economy class, jet air transportation by scheduled services. Meeting and transfer to downtown terminal and return with services of our resident representative, sightseeing tours by means of your own U-Drive car or British rail thrift coupons, 20 nights' budget hotel accommodation at your destinations.
Other Destinations Available:
MILAN - COPENHAGEN - FRANKFURT - BUDAPEST
SPECIAL If you cannot make it to Europe this summer, why not bring out your friends or relatives to visit you? Low priced groups from Glasgow and London.
FREQUENT DEPARTURES . . .
ASK FOR DETAILS TODAY!
Ask About Our Fly Now - Pay Later Plan
"Burritt people make every travel moment count"
BURRITT
635 YATES ST. 386-7574

Contact Ken Hibbert
Western Canada's Largest Travel Agency

Olympic Bid Foiled on Final Lap

GRENOBLE, France — Police arrested a man in connection with the counterfeiting of about 2,000 American $20 bills Thursday -- just 10 days before the opening of the Winter Olympic Games at Grenoble.

Police said **Christian Joseph**, 45, who had a $20,000 offset machine for precision copying in his possession, admitted that the counterfeit bills were to be released in great number during the influx of foreign visitors to the Games.

Only a few of the bills were in circulation when Joseph and two accomplices were arrested.

□

BOSTON — **George Freeman**, 79, smiled broadly after being released from Norfolk Prison Colony, one of a number of institutions where he served 58 years for murdering a man in 1910. Freeman, whose real name is **Charles J. Cook**, says he's anxious to start a new life. "Getting used to being in prison," he said, "is like hanging. By the time you get used to it, you're dead."

□

THOMPSON, Man. — **Joe Borowski**, the one-man protest movement who twice picketed the Manitoba legislature, went to jail for refusing to collect what he calls "the Roblin tax" at his Thompson souvenir store. **Judge N. G. Macphee** fined him $25 or seven days. Borowski, 35, refused to pay and was flown out on the next plane to start serving his jail term at The Pas.

□

MONTREAL — **Edward Hubert**, 19, was sentenced to a total of 500 years on 51 charges of armed robbery and theft. He pleaded guilty.

□

NEW YORK — A Philadelphia book dealer paid a record $950 for a first edition of Mein Kampf inscribed by **Adolf Hitler**, its author.

□

OTTAWA — Price increases for gasoline and heating oil in Western Canada are being investigated by finance department officials, **Finance Minister Sharp** said.

□

LONDON — The **Duchess of Fife** was named the other woman in a divorce action by the wife of wealthy landowner Capt. **Patrick Drury-Lowe**. Mrs. **Belina Mary Drury-Lowe**, 29, was given a divorce decree on grounds of adultery. Drury-Lowe and the duchess did not contest the allegation. the **Duke of Fife** was granted a divorce decree last April in a case naming Drury-Lowe.

□

CLEVELAND (UPI) — **Mike Kasperak**, America's second heart transplant patient, was buried Friday in Calvary Cemetery.

□

FRANKFORT, Ky. — **Millard West**, 25, standing beneath a bronze statue of **Abraham Lincoln**, became the first Negro state trooper in the history of Kentucky. He was one of a class of 39 cadets sworn in.

□

DIJON, France — **Georges Henry**, 43, a railroad engineer whose co-workers described as conscientious, was in jail, charged with causing the derailment of the Berne-Paris train Wednesday. Henry was charged with operating the train while under the influence of alcohol. The derailment killed two persons and injured 49.

□

WASHINGTON — **John W. Gardner's** unexpected decision to resign as health, education and welfare secretary may have been foreshadowed in a recent speech criticizing the nation for neglecting its social needs.

Names In the News

Wealthy Briton Nabbed

LONDON (UPI) — Millionaire garage owner and property developer Oliver Cutts was ordered into police custody Friday on seven charges of causing malicious damage and inciting other persons to commit crimes.

★ ★ ★

Cutts, 47, appeared briefly in London's Bow Street magistrates court and was ordered into custody for a week. He was charged on three counts of causing malicious damage to automobiles, three counts of inciting other persons to set fire to a house and damage the contents, and one count of attempting to get a woman to commit perjury concerning alleged adultery by his wife.

—AP

Freeman—at last

New UVic Department

Full Program Prepared

Students at the University of Victoria soon will be able to take full undergraduate programs in biochemistry and bacteriology, it was announced Friday.

Dr. Alex Wood, former dean of arts and sciences and professor of biochemistry, announced proposals for establishment of a department of biochemistry and bacteriology have been approved by the university's senate and board of governors. The new department is scheduled to come into existence July 1.

NO TRANSFER

With the initiation of the department, full undergraduate programs in honors bacteriology and biochemistry will be available. Previously, only one course in second-year bacteriology was available, and students wishing to go on to science degrees in preparation for graduate studies had to transfer to other major institutions.

An honors program in biochemistry is already in existence at University of Victoria in one senior level course. However, Dr. Wood said the program draws heavily on courses available in other disciplines for basic requirements.

He said expansion of the program to a department is generally in line with increases throughout the area of microbiological and biochemical research and study.

DISTINGUISHED RECORD

"The years from 1950 through 1960 belonged to the physicist and no one can deny it, but the 1960s definitely belong to the biochemists," he said.

Dr. Wood, who has a distinguished record in science, resigned as dean of arts and science last year to go into teaching and research full-time.

Last winter he was a central figure in the turmoil over the dismissal of three faculty members — Dr. Charles Tarlton, Joseph Schwartz and Alan Mackenzie.

A committee headed by Dr. Wood voted against renewing the contracts of the three.

Miners' Blast Kills 12 Men

LENGEDE, West Germany (AP) — A man-made underground blast Friday killed 12 iron ore miners in the infamous Mathilde pit, scene of a major disaster in 1963.

The mine management said the victims were crushed by falling rock that broke loose after a dynamiting crew set off the explosion.

A spokesman for the village administration said the dead included the three members of the dynamiting crew and nine miners who had been having their breakfast near the scene.

About 35 other miners who were underground at the time escaped unhurt.

There was no explanation why the victims had stayed so close to the blast site.

The other disaster at the Mathilde pit, situated southeast of Hannover and close to the East-West German border, claimed the lives of 29 miners, but 14 others were dramatically rescued. Eleven of them had been buried alive for two weeks before they were hauled up.

George Silburn

Golf Club Director Dies During Speech

Funeral services will be held at 10:30 a.m. Monday for George Silburn, 65, who died suddenly Thursday night while addressing members of the Uplands Golf Club in Oak Bay Junior High School.

Mr. Silburn, a director of the golf club, was outlining a plan for underground sprinkling of the course when he suddenly stopped talking, leaner forward on his arm and fainted.

Mr. Silburn, who resided in Victoria all of his life, retired last May after 31 years with the B.C. Forest Service.

He was head of the reforestation division since 1957.

Mr. Silburn was chairman of the golf club's greens committee.

He is survived by his wife Phyllis, at home, 613 Foul Bay Road; two sisters, Mrs. William (Winnie) Bray and Mrs. J. Peggy Tippett, both of Victoria, nieces and nephews.

Services will be held in McCall's Floral Chapel followed by cremation.

Sands
Your Community
Funeral Chapels
Sensible Prices
Victoria 383-7511
Sidney 656-2932
Colwood 478-3821

the fastest tennis serve

on the recordn is that of Michael Sangster, June, 1963: The ball left his racquet at 154 m.p.h. and crossed the net at 108 m.p.h. Tennis, anyone? Not with you, Sangster!

the fastest way to sell your home

is through the Multiple Listing Service, which sells one in six of all homes in the first week of listing! And—because it reaches more buyers you can expect a higher price. Call any Realtor to sell your home—fast—through Multiple Listing . . . a service of the

MLS Victoria Real Estate Board

Woodward's YOUR FAMILY SHOPPING CENTRES

SEMI-ANNUAL sale OF FURNITURE and HOME FURNISHINGS

USE YOUR CREDIT
There's a credit plan to suit your needs and your pocketbook here at Woodward's.

Continues with outstanding values on many things you need NOW!

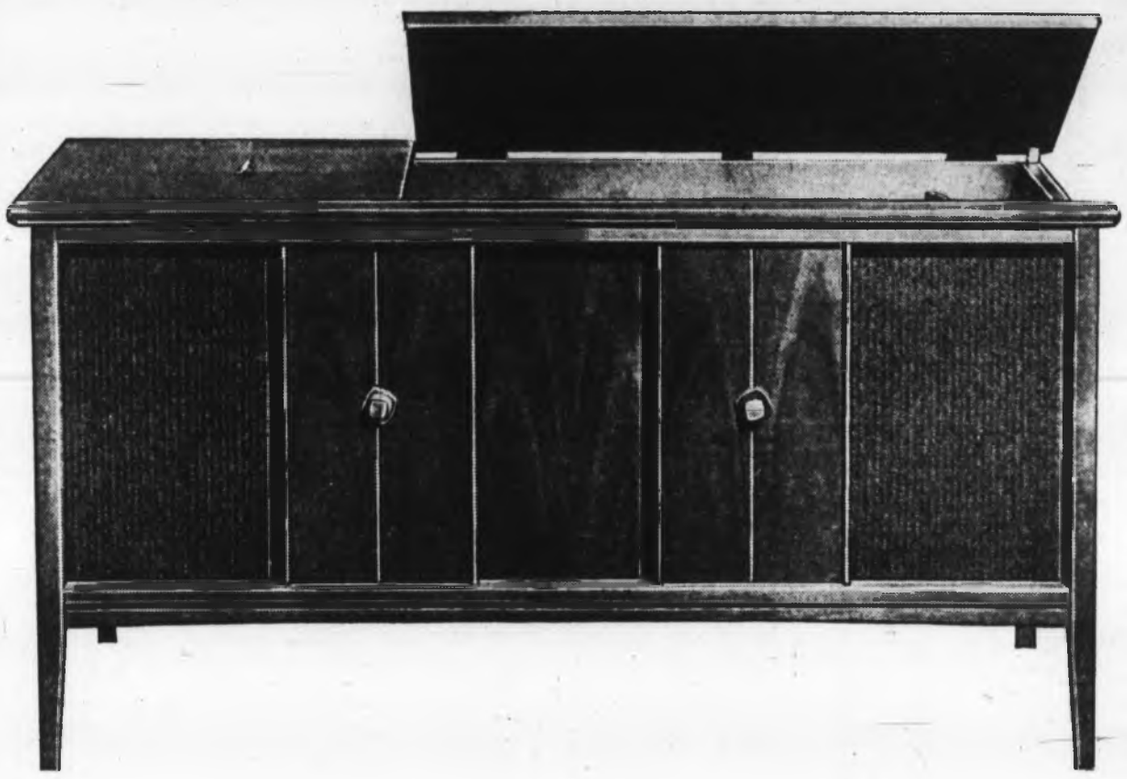

RCA Victor Solid State AM-FM Stereo Combination

Carefully designed to blend with today's contemporary living, invest now in this beautiful stereo . . . priced at savings!

- Garrard fully automatic changer
- Solid state all-transistor chassis
- Ample record storage
- FM stereo
- Balanced speaker system
- Contemporary styled with rich walnut finish

SALE PRICE 278.88

Convenient Credit Terms

Woodward's Major Appliances, Second Floor

Floor Coverings . . . all economy priced!

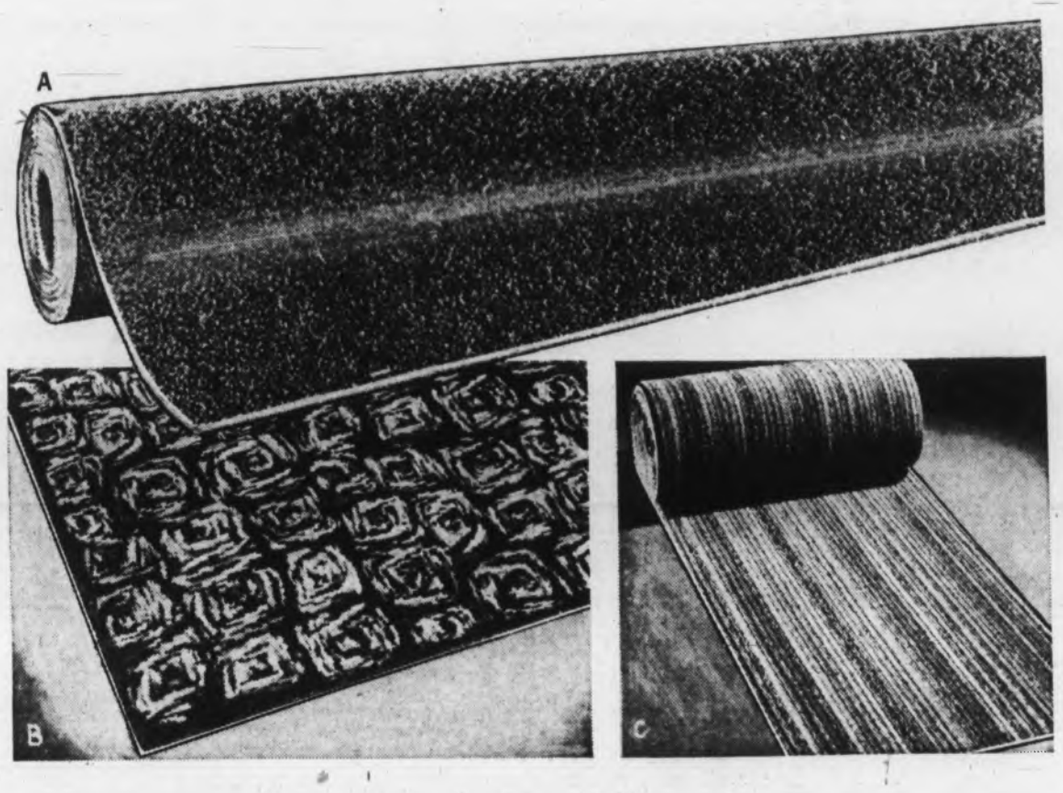

Woodward's Imperial Twist in Tufted Propylon*

Obtain a hard-wearing carpet in the famous Propylon* yarn at a sale price! ● Locked-in pile ● Resilient hard-twist ● Stain resistant ● Double jute backing ● Mothproof and non-allergenic ● 7 beautiful colours. Approx. 12' wide. Sale Price, sq. yd. 8.48

*A product of Celanese.

Colourful Rug Squares

Choose a floral or all-over design in stout Axminster weave that assures you of maximum wear. Approx. 9'x12'. Sale Price from 98.00 to 158.00

Add the Decorator Touch With Bright Hall Runners

An economical way to cover those bare hallways. 27" Candy Stripe design in a loop pile Viscose in gay colours. Foam backed to eliminate extra underpad. Serged sides. Approx. 27" wide. Sale Price, lin. yd. 2.38

Convenient Credit Terms

Woodward's Floor Coverings, Second Floor

Woodward's Mayfair Phone 386-3322, Cobble Hill, Duncan, Ganges, Gulf Islands, Jordan River, Zenith 6544 (Toll Free). Store hours: 9:30 a.m. to 6 p.m. Evening shopping Thursdays and Fridays 'til 9. Closed Mondays.

JOIN US IN CELEBRATING

CHINESE NEW YEAR

BRINGING IN

"The Year of The Monkey"

A 7-Day Festival—Commencing Tues., Jan. 30th

Sample such delicious dishes as Lo Han Jai (all vegetable New Year Specialty), and Satin Chicken Mandarin, together with delectable Chinese New Year confections served from a colourful lacquer tray.

Traditional red paper wrapped lucky coins for the children.

CHINESE VILLAGE RESTAURANT

WHERE PARKING IS EASY

PHONE 384-8151 for Reservations

755 FINLAYSON ST. Opposite Mayfair

Stock Quotations-Market Reports

Toronto Industrials

Quotations in cents unless marked $. z—Odd lot, xd—Ex-dividend, xr—Ex-rights, xw—Ex-warrants. Net change is from previous board-lot closing sale.

Stock	Sales	High	Low	Close	Net Ch'ge
Abitibi	5875	$8	7¾	7¾	—⅛
Acind	14300	$15¾	15⅛	15⅛	+⅛
Alta Gas T	715	$31⅞	31⅝	31⅝	—⅛
Alta Gas w	1125	525	$15	520	
Algo Cent	1420	$7¾	7⅛	7⅛	—⅛
Algoma St	2189	$18	17¾	18	
Alcan	7841	$27¾	27	27¼	—¼
Alcan pr	405	$36½	35½	35½	—½
Alumin pr	z57	$18¼	18⅛	18⅛	
Alumin 2p	z29	$38⅛	38	38	
Anglo-c pr	100	$15⅛	15⅛	15⅛	+⅛
Ang CT 4½	z7	$33⅛	33	33	
Ang CT 290	75	$41	41	41	
Ang CT 315	z10	$45½	45½	45½	
Anthes A	285	$28½	28½	28½	
Args 280 p	25	$37¾	37½	37½	—½
Argus B pr	80	$37	37	37	
Argus C pr	460	$9¼	9	9¼	+⅛
Asbestos	358	$20½	20	20½	+1
Asndwn B	225	$7⅛	7⅛	7⅛	
Atl Sugar	4710	$12	11⅞	12	+⅛
Atl Sug A	265	$20	19	19	
Atl Sug pr	z1	$73½	73½	73½	
Auto Elec	600	$9⅞	9⅛	9⅞	+⅛
Bahama	3300	58	57	57	—1
Bank Mtl	5525	$11⅛	11⅛	11⅛	
Bank N S	8345	$15⅛	15⅛	15⅛	—⅛
Bartaco	1400	$7⅛	7⅛	7⅛	—⅛
Bathrst p	350	$14¼	14⅛	14⅛	+1⅛
Beauty C	100	485	485	485	
Beaver L	150	$44	44	44	
Becker B p	925	$10⅝	10	10⅛	+⅛
Bell Phne	5328	$45	44⅛	44⅝	+⅛
Biltmore p	200	$12⅛	12⅛	12⅛	+⅛
Bow Valy	2650	$14⅛	14⅛	14⅛	—⅛
Bow Vly w	3256	$11⅛	10⅛	10⅛	—⅛
Bow-m pr	40	$49	49	49	
Bramalea	1355	$18⅛	18⅛	18⅛	+⅛
Bramal w	2150	$10⅛	10⅛	10⅛	+⅛
Brazilian	715	$13⅛	13⅛	13⅛	+⅛
Brdg Tank	100	275	275	275	+15
Bright	275	$70	70	70	
BA Oil	5078	$43	42¾	42¾	—⅛
BC Forest	2486	$15⅛	15⅛	15⅛	+⅛
BC Frest p	25	$48	48	48	
BC Pack B	z30	$17⅝	17⅝	17⅝	
BC Sugar	283	$42	41	41⅛	—1⅛
BC Phone	33	$59	58	59	+1
BCPh 6 pr	28	$98⅛	98⅛	98⅛	
BCPh 4¾ p	z5	$74	74	74	
BCPh 4½ p	z15	$72	72	72	
Bruck A	100	$19	19	19	—1
Buntin Rld	305	$10⅛	10⅛	10⅛	+⅛
Burns Fds	2750	$19⅛	17	19⅛	+⅛
Burrard	175	$6⅛	6⅛	6⅛	—⅛
CAE Ind	1200	$11⅛	11⅛	11⅛	+⅛
Calgary P	1220	$22⅛	22⅛	22⅛	+⅛
Block	5000	$22.6250			
Calgy 540 p	280	$105	104½	104½	+1½
Calvit Die	300	115	115	115	
CD Sugar	550	$23	22½	22½	—½
Can Bread	550	$10	10	10	
Can Cem	1372	$26⅛	25⅛	26½	+1
Can Cem p	z26	$21⅛	21⅛	21⅛	
Can Iron	625	$16⅛	16⅛	16⅛	
Can Malt	265	$22⅛	22⅛	22⅛	
C Packrs B	100	$66	66	66	+1
Can Perm	3230	$10⅛	10⅛	10⅛	—⅛
C Safway p	z30	$90⅛	90⅛	90⅛	
CSL	244	$25⅛	25⅛	25⅛	—⅛
Cdn Brew	3460	$8	7⅞	7⅞	—⅛
C Brew Ap	160	$34	33⅞	33⅞	+⅛
Cdn Can A	219	$11⅛	11⅛	11⅛	—⅛
C Chem w	560	240	230	240	—10
C Curtiss	1850	325	320	325	
Cdn Equty	1225	$6⅞	6⅛	6⅛	—⅛
Cdn Food	z100	$7⅛	7	7⅛	
CG Invest	150	$54	53⅞	54	+⅛
CG Sec A	400	$7⅞	7⅛	7⅛	—⅛
C Goldale	130	$11⅛	11⅛	11⅛	
C Hydro	530	$11⅛	11⅛	11⅛	
C Imp Bnk	2816	$13⅛	13	13⅛	—⅛
C Ind Gas	107	$12⅛	12⅛	12⅛	
CIL	730	$14⅛	14⅛	14⅛	+⅛
C Marconi	710	$6⅛	6	6⅛	+⅛
CP Inve pr	3326	$23⅛	23⅛	23⅛	—⅛
CPR	1575	$54⅛	54	54⅝	+⅝
CPR 300 pr	4350	$10	9⅞	10	+⅛
C Petrofin	6599	$16⅛	15⅞	16⅛	
C Refract	250	$13⅛	13⅛	13⅛	
Cdn Tire	150	$47	46⅛	47	
Cdn Tire A	1720	$36⅞	36⅛	36⅞	+⅝
CWN Gas	350	$16⅛	16⅛	16⅛	
C Westing	315	$14	14	14	+⅛
Cap Bdg	37450	180	165	175	+15
Cassidy L	725	$7⅛	7⅛	7⅛	—⅛
CDRH Ltd	375	$7⅛	7⅛	7⅛	—⅛
Chemcell	1695	$7⅝	7⅛	7⅛	—⅛
Chem 175 p	100	$28	28	28	
CHUM A	210	$22⅛	22⅛	22⅛	—⅛
Clairton	1710	475	460	475	+5
Coch-Dun	50	$28	28	28	—7
Codville A	5090	$6	5⅞	6	+⅛
Columbia	325	375	370	370	+10
Columbi p	625	$13⅛	13	13	—⅛
Cominco	2192	$25⅛	25⅛	25⅛	
Compro	300	355	355	355	—20
Compr Ap	100	$13⅛	13⅛	13⅛	—⅛
Conduits	z30	375	375	375	
Con Bath	1983	$19⅛	19	19⅛	+⅛
Con Bath p	z30	$21⅛	21⅛	21⅛	
Con Bldg	300	100	100	100	
Con Bath w	100	390	390	390	+5
Con Bldg w	z66	16	16	16	
Cons Gas	6677	$21⅝	21⅛	21⅛	—⅛
Block	19500	$21.6250			
Con Gas B	35	$93	93	93	—1
Corby vt	180	$30⅝	30⅛	30⅛	
Corby B	73	$29⅛	29⅛	29⅛	
Coronatn	300	125	120	120	
Corontn 2p	150	160	160	160	—40
Coron 2w	200	30	30	30	+5
Cosmos	z20	$11⅛	11⅛	11⅛	
Crain R L	25	$52⅛	52⅛	52⅛	
Crush Intl	275	$12⅛	12⅛	12⅛	+⅛
Cygnus A	2172	410	390	410	+10
Dale-Ross	100	$9⅛	9⅛	9⅛	—⅛
Dehbld B p	75	$95⅛	95	95	—⅛
Delta Elec	200	290	290	290	+5
Distl Seag	3210	$41⅛	41	41⅛	—⅞
Dome Pete	2152	$60	59	59	
Block	5000	$59.7500			
D Bridge	395	$14⅝	14⅛	14⅛	+⅛
DCoal pr	100	$14⅛	14⅛	14⅛	
Dofasco	6430	$17⅛	17	17⅛	—⅛
Dom Glass	120	$11⅛	11⅛	11⅛	+⅛
Dom Lime	100	245	245	245	—10
Dosco	z25	$8⅛	8⅛	8⅛	
Dom Store	6215	$17	16⅝	17	+½
Domtar	3229	$9⅛	9⅛	9⅛	
Domtar pr	z25	$15	15	15	
D Textile	1325	$17⅛	17	17	
Dupont	810	$23⅛	23⅛	23⅛	+⅛
Electro ltd	125	$12⅛	12⅛	12⅛	—⅛
Emco	100	$17	17	17	—⅛
Emp Life	600	$12⅛	12	12	+⅛
Exquisite	136	$5⅛	5⅛	5⅛	
Fairbnk M	200	$7⅛	7⅛	7⅛	+⅛
Falcon	8586	$101½	100	101½	+1½
Fam Play	1130	$45½	45	45⅛	+⅛
Fed Grain	2225	$7	6⅞	7	
Fleet	24700	200	185	190	
Ford Cnda	120	$172	172	172	—3
FPE Pion	485	$25	25	25	
FPE Pn pr	115	$100	100	100	—1
Fraser	5335	$23	22⅛	22⅛	+⅛
Freiman	z75	$6⅞	6	6⅞	
Gen Baker	1160	$6⅛	6	6	—⅛
GMC	219	$84	84	84	—1
G P Mfg A	550	$20⅛	20	20	—⅛
G St Ware	100	$7⅛	7⅛	7⅛	—⅛
G St Wre p	60	$77	77	77	—4½
Glob En A	z50	$7⅛	7⅛	7⅛	
G Mckay A	200	$6	6	6	
Greb Ind	200	$8⅞	8⅞	8⅞	—⅛
GL Paper	960	$17¼	17	17	
GL Power	308	$19	18⅞	19	+⅛
Gt W Life	200	$55⅞	53⅛	53⅛	—3
Gr W	13400	115	100	100	—5
G Wpg Gas	250	$24	24	24	+2
Greyhnd	1005	$12⅝	12⅛	12⅞	
Guar Trst	300	$9⅝	9⅛	9⅝	+⅛
Hahn Brs p	z45	$14⅛	14⅛	14⅛	
Hardee	1501	40	40	40	
Hard Carp	z50	$13	12⅛	12⅛	
Hard Cr nA	350	$10⅝	10⅛	10⅛	
Harveys F	500	$16⅝	16⅛	16⅛	—⅛
Hawker S	440	370	370	370	—10
Hawker pr	25	$70	70	70	
Hays Dea	769	$12⅛	12⅛	12⅛	
Home A	2499	$24⅛	24	24	
Home B	212	$25⅝	25⅛	25⅛	—⅛
Horne Pit	970	335	330	335	
H Bay Co	255	$20⅛	19⅛	20⅛	
HB Oil Gas	1169	$41	40⅛	41	+⅛
HB Oil G pr	210	$58	57½	58	+⅛
Huron Eri	100	$10	10	10	
Husky Oil	1140	$23⅛	23⅛	23⅛	+⅛
Husky B pr	z25	$47	46⅞	47	
Husky D w	780	$13⅛	13⅛	13⅛	
Imbrex	z40	$5	5	5	
Imp Oil	3472	$69⅛	68⅛	68⅛	+⅛
Imp Tob	980	$13⅛	13⅛	13⅛	+⅛
Ind Accept	1450	$20	19⅛	19⅛	—⅛
Ind Minerl	550	$13⅝	13⅛	13⅝	+½
Ind Wire	z50	375	375	375	
Ingersol A	50	$26	26	26	
Inglis	400	$11⅞	11⅛	11⅞	+⅛
Inland Gas	695	$9⅛	9⅛	9⅛	
Inspiratin	200	135	135	135	
Inspirati p	100	$17	17	17	—⅛
Intr City pr	z10	$19⅛	19⅛	19⅛	
Intr Cty wt	150	225	225	225	—25
IBM	123	$675	672½	672½	—2½
Int Nickel	1554	$122	121⅛	121⅛	+⅛
Int Util	2075	$41⅛	41	41⅛	—⅛
Int Util pr	1775	$41⅛	41	41⅛	
I PL	13580	$21	20	20	—⅛
Int Pipe w	4650	$10	980	990	—5
Intpr Steel	800	400	400	400	+5
Inv Grp A	1825	$8⅞	8⅛	8⅞	+⅛
ITL Ind	835	$17⅛	17⅛	17⅛	—⅛
James St	324	405	400	405	
Jefferson	4103	$46	45	46	
Jefferson w	530	$41	40	40	—1½
Jockey C	7339	280	270	280	+5
Kaps Tran	1950	$7	6⅞	7	+⅛
Kelly D A	6610	$5⅛	495	5⅛	+32
Kelsey H	200	$14⅛	14⅛	14⅛	+⅛
Labatt	3089	$14⅛	14	14	—⅛
Lafarge	375	$12⅛	12⅛	12⅛	—⅛
Lafarge A	500	$10	10	10	
LOnt Cem	215	350	350	350	+5
Laura Sec	z26	$13⅛	13	13	
Lau Fin	860	$40	835	835	—15
Lau Fn 140	150	$11	11	11	
Lau F 2.00	265	$15⅛	15⅛	15⅛	—⅛
La uF 63w	600	17	17	17	+1
Levy	3075	$31⅛	30⅝	30⅝	—⅛
Lev yA pr	z8	$10⅛	10⅛	10⅛	
Levy B pr	151	$26⅛	26⅛	26⅛	—⅛
Life Invest	300	$6⅞	6⅞	6⅞	
Life Inv wt	3050	175	160	160	—20
Living wts	z60	445	445	445	
Lob Co A	805	$6⅞	6⅛	6⅛	—⅛
Lob Co B	475	$6⅞	6⅛	6⅛	—⅛
Lob Co pr	115	$39⅛	39	39	—⅛
Lob G A pr	130	$23⅛	23⅛	23⅛	—⅛
Lob G B pr	200	$24	24	24	—2
Lob Inc	100	$7	7	7	—⅛
Loeb M	6200	$14⅛	14⅛	14⅛	+⅛
Maclen H	750	$68⅛	68⅛	68⅛	—⅛
MB Ltd	4730	$21⅛	20⅛	21⅛	—⅛
Magna El	1430	$15⅛	15	15⅛	+⅛
Maher pr	100	$8	8	8	—⅛
M Lf Gard	z15	$33⅛	33⅛	33⅛	
Maritime	328	$19	19	19	—⅛
Markboro	2572	$6⅞	6⅝	6⅝	—⅛
Markbro w	1835	370	340	340	—15
Mass-Fer	4012	$16	15⅞	15⅞	—⅛
McCabe	1050	$9⅝	9⅛	9⅝	+⅛
Met Stores	110	$33	33	33	+⅛
Met Stors p	z10	$19⅝	19⅝	19⅝	
Met Str 67 p	105	$18⅛	18⅛	18⅛	—⅛
MGFM	250	300	300	300	
MPG Inv w	100	230	230	230	+30
Mlt Brick	1150	$5⅛	5	5⅛	+⅛
Molson A	380	$18⅛	18⅛	18⅛	+⅛
Molson B	100	$18⅝	18⅝	18⅝	—⅛
[illegible] Food	z175	$10	10	10	
Montex	1900	210	205	210	
Mont Locu	z50	$13	13	13	
Moore	4090	$29⅛	28⅞	28⅞	—⅝
Morse A	475	$19⅛	19⅛	19⅛	+⅛
Morse B	150	$19	19	19	+⅛
Morse B pr	110	$49⅝	49⅝	49⅝	—1
Murphy	700	$9⅛	9⅛	9⅛	
Mrphy pr	z30	$29⅛	29⅛	29⅛	
Nt Contain	200	$6⅛	6⅛	6⅛	—⅛
Nat Drug	z15	$8⅛	8⅛	8⅛	
Nat Drug p	z6	$11⅛	11⅛	11⅛	
Nat Groc p	105	$25⅛	25⅛	25⅛	—⅛
Nat Trust	205	$17	16⅞	16⅞	
Neon	1265	$14⅝	14⅛	14⅛	+⅛
NB Tel	110	$14⅝	14⅛	14⅛	—⅛
Noranda	4108	$49⅛	48⅛	49	+⅛
Block	3000	$49.0000			
Nor Ctl G	2930	$12⅛	12⅛	12⅛	—⅛
Nor Ctl G p	330	$22⅛	22⅛	22⅛	
NCG B 2 p	790	$29⅛	29	29⅛	+⅛
Nor Ctl wts	2900	500	480	490	+10
Ocean Cm	z30	$19	19	19	
Ogilvie	23304	$19⅝	19⅛	19⅝	+⅛
Ont Steel	105	$27	27	27	+1
Ont Store	100	$5⅛	5⅛	5⅛	+⅛
Oshawa A	5504	$35⅛	35	35⅛	+⅛
Overind pr	600	$12⅝	11⅞	12⅛	+⅝
Pac Pete	2770	$18⅝	18⅛	18⅛	—⅛
Pac Pete w	130	375	375	375	
Peel Elder	z5	$16⅛	16⅛	16⅛	
Pembina	3035	$19⅝	18⅛	18½	—1
Phillips Cb	100	$9	9	9	
Pow Corp	z190	$7⅛	7⅛	7⅛	
Pow Crp pr	75	$34⅛	34⅛	34⅛	+⅛
Prem Iron	1050	155	155	155	
Price Com	2415	$10⅛	10	10⅛	+⅛
QN Gas	2098	$10⅝	10⅛	10⅛	
QN Gs 63w	700	330	320	320	
Rank Org	5360	$6⅛	6⅛	6⅛	
Reichhold	250	$30⅛	30	30⅛	+⅛
Revelstk	310	$7⅛	7	7	—⅛
Revenue	5820	$10⅛	10⅛	10⅛	+⅛
Revenue w	400	845	845	845	—5
Robertson	z10	$27⅛	27⅛	27⅛	
Robert 3 pr	z10	$15⅝	15⅛	15⅛	
R Nodwell	3300	185	175	175	—5
Rockower	150	$11⅛	11⅛	11⅛	+⅛
Ronald Fd	1200	$16	16	16	
Rothman	150	$27⅛	27⅛	27⅛	
Royal Bnk	8615	$14⅛	14⅝	14⅝	—⅝
Block	10000	$14.5000			
Royalite	100	$20	20	20	+2
StL Cem w	200	200	175	175	—25
StL Corp p	10	$76	76	76	—4
St Maurice	3300	50	47	47	—2
Salada	z158	$10	9⅝	9⅝	
Sayvette	200	310	310	310	+5
Scot York	2775	$11⅛	11	11⅛	+⅛
Seaway H	7400	$8⅛	7⅝	7⅛	+⅛
Secur Cap	100	190	190	190	+5
Selkirk A	176	$19	19	19	
Shell Inv p	405	$34	33⅛	33⅛	+⅛
Shell Inv w	1470	$16⅛	15⅛	15⅛	
Shell Can	634	$32⅛	32⅛	32⅛	+⅛
Shop Save	425	$11⅞	11⅛	11⅛	+⅛
Shully's	900	830	825	825	+10
Silverwd A	1000	$15	15	15	
Silverwd B	100	$15⅛	15⅛	15⅛	—⅛
Simpsons	445	$35	34⅛	34⅛	—⅛
Simpson S	263	$26⅝	26⅛	26⅝	
SKD Mfg	7610	$10	9	10	+1
Slater Stl	1835	$10⅛	10	10⅛	—⅛
Slater A wt	1100	400	395	395	—5
Sobey Stor	100	$7⅝	7⅛	7⅛	—⅛
Sogemine	825	$13⅛	13⅛	13⅛	+⅛
Southam	55	$50⅛	50⅛	50⅛	+⅛
Stafford	130	330	330	330	+25
St Paving	100	$7	7	7	
ST Radio	725	$43⅛	43⅛	43⅛	—1½
Stly Brock	100	$8	8	8	
Steel Can	6670	$19⅛	19⅛	19⅛	—⅛
Steinbg A	100	$16⅛	16⅛	16⅛	
Steinbg pr	z20	$88	88	88	
Stuart Oil	100	$15⅛	15⅛	15⅛	—⅛
Suptest pr	z10	$90	90	90	
Suptest od	850	$26	26	26	+⅛
Tamblyn	400	$25	24⅝	25	
Texaco	4036	$30⅛	30⅛	30⅛	
Thom Npr	335	$40	39⅛	39⅛	+⅛
Tone Craft	100	$8	8	8	
Tor Dm Bk	2985	$14⅝	14⅛	14⅛	
Tower	35177	87	76	78	+3
Traders A	2035	$7⅝	7⅛	7⅛	—⅛
Trade 4½ p	100	$60	60	60	—9
Trader A p	400	$20⅝	20⅛	20⅛	+⅛
Trader 65 w	100	125	125	125	
Transair	980	$6	5⅞	6	
Tr Can PL	1227	$27⅝	27⅛	27⅝	+⅛
Tr Can Pl p	315	$43	43	43	
Tr Can P w	z100	750	750	750	
Trans Mt	4075	$17	16⅝	16⅝	—⅛
Trans PPL	600	$9⅛	9⅛	9⅛	—⅛
Tru-Wall	200	200	200	200	
Un Carbid	875	$19	19	19	
Un Gas	2525	$16⅛	15⅞	16	+⅛
UGas A pr	50	$45⅛	45⅛	45⅛	+⅛
Union Oil	1083	$52⅛	51⅞	51⅞	+⅛
U Corp A	z75	$24	24	24	
U Corp B	1163	$15⅛	15	15⅛	+⅛
U Corp pr	z90	$20	20	20	
Un Whurn	1725	$7⅝	7⅛	7⅛	+⅛
Un Wbn wt	360	455	450	450	—5
U Sections	400	$7	7	7	—⅛
Vascan	400	$7	6⅞	6⅞	—⅛
Versafd	2700	$14⅛	14⅛	14⅛	—⅛
Versatile	1150	$10⅝	10⅛	10⅛	—⅛
Versatil A	1150	$9⅞	9⅛	9⅛	
Wajax	100	$14⅛	14⅛	14⅛	+⅛
Wanco	19000	180	160	175	+10
Walk G W	3999	$33⅛	32⅛	33	+⅛
Weldwd	800	$10⅝	10⅛	10⅝	+⅛
Westc'st	475	$25	24⅝	25	+⅛
West Ind	2525	340	320	340	+20
West Ind A	1100	$5	490	5	+5
Westcl	100	$17⅛	17⅛	17⅛	+⅛
W Brdcast	1975	$21⅛	21	21⅛	+⅛
W Cdn Seed	1200	290	270	280	
W Pacific	3620	$6⅛	6⅛	6⅛	+⅛
Weston A	925	$14⅛	14⅛	14⅛	—⅛
Weston B	100	$16	16	16	
Wstn 4½p	25	$77	77	77	
White Pas	102	$25⅝	25⅛	25⅝	
White Pa r	5815	175	163	165	
Woodwd A	6695	$19	18⅝	19	+⅛
Zellers	185	$40	40	40	+½

Active Stocks

NEW YORK

Volume	Stock	Close	Change
345600	Am Photo	19⅛	+1⅛
293000	McDonnell	56	+1⅝
148400	Litton	74⅞	—1⅛
148000	Benguet	10⅛	+⅛
124200	Am Motors	13	+⅛
123000	Std Oil Cal	58⅛	unch.
108100	Brunswick	17	+⅛
99700	Freept Sul	73⅛	+9⅝
98900	Un Pk Min	10⅛	+1
95000	Alleg Cp	14½	unch.
82500	Intl Paper	31⅛	+1⅛
80200	St Regis	32⅛	+1⅛
80700	Varo Corp	23⅛	+1⅛
68900	Elec Music	6⅛	+⅛
63600	Dunhill	22⅛	+2⅝
	MONTREAL		
43520	Jamaica PS	72	+1
21800	Alcan	27	—⅛
10065	Fraser	22⅛	+⅛
9810	Grissol	5	—⅛
8000	Canada Iron	16⅞	+⅛
7855	Dofasco	17	—⅛
7822	Ogilvie	19⅝	+⅛
7640	Abitibi	8	+⅛
6290	Brinco	320	—5
6270	Bell Tel	44⅝	+⅛
	Mines		
50600	James Bay	70	+4
50000	Cominga	3½	—3½
45777	Eagle Mines	315	+17
35050	Opemisca Ex	29	+1

Toronto Mines

Stock	Sales	High	Low	Close	Net Ch'ge
Acad Ur	30900	11	10	10½	
Accra	9000	10½	10	10	—½
Acme	21000	19½	18	18	
Advocate	100	290	290	290	+15
Agena Mg	2000	12½	12½	12½	
Agnico	2000	148	147	147	—1
Akaitcho	1200	45	45	45	+3
A Lard	10000	35½	34	35	
Ang Am	17600	23	21½	22	—½
Ang Ruyn	6200	91	85	85	—5
Ang U Dev	2100	70	70	70	
Area	300	290	290	290	—2
Argosy	2000	56	55	55	—3
A Arc	22000	24	22	22½	—½
Atl C Cop	2100	70	69	69	+3
Aunor	3200	315	295	310	+18
Bankeno	6250	112	107	109	+3
Bankfield	7000	9	8½	9	+½
Barnat	500	42	42	42	+1½
Bary Expl	500	26	26	26	
B-Dqu	z15	9	9	9	
Belcher	1000	35	35	35	
Belletere	4000	21	20½	20½	
Bethlm	5070	765	755	760	—5
Big Nama	1075	33	33	33	
Black Bay	8000	9	8½	9	
Bl Hawk	67100	44	40	42	
Bounty Ex	3530	20	17½	20	+2½
Bralorne	412	215	215	215	—8
Broul Reef	8000	44	42½	43½	—½
Brunswk	4325	510	505	505	
Bunker H	5500	18	17½	17½	
Calmor IB	4750	119	112	119	—1
C Mines	194001	57	49½	51	—5
Camflo	5800	420	415	420	+5
Camp Chib	200	750	750	750	+5
Camp RL	1140	$30	29	30	+1½
C Tung	5950	265	260	262	+7
C Dyno	3725	257	247	247	—8
Cdn Keely	6000	9	9	9	+½
Cn Lncrt	11000	15½	15	15½	+½
C Nisto	38000	53	46	53	+5
Candor	19200	14	14	14	—1
Can-fer	700	92	92	92	—3
Cantri	1250	16½	16½	16½	+1½
Captain	4000	14½	14½	14½	—½
Cassiar	538	$17⅛	17	17⅛	—⅛
Cent Pat	7140	195	190	192	+7
Chestrvile	9000	27	26	27	+½
Chimo	4200	153	152	153	—2
Coch Wil	3900	140	134	137	+7
Coin Lake	1500	23	22½	22½	—½
Comb Met	2084	19	18	19	+1
Coniagas	3000	51	48	51	+1
Conigo	91500	42	39	39	—2
Con-Key	1000	9½	9½	9½	+½
C Shaw	29500	26	24	24	—1½
C Bell	43900	18	17	17	—1½
C Callinan	1000	11	11	11	+1
Con Fardy	1672	335	320	335	
C Halli	8500	57	53	56	+1
C Marben	1050	530	525	530	+5
C Morlsn	800	430	425	430	+5
Con Negus	9500	66	65	65	—1
Con Nichol	2166	12	12	12	
C Rambler	2500	83	82	82	—1
C Red P	10500	29	27	27	+2
Conwest	4269	825	785	820	+45
Cpcorp	17000	60	58	60	+3
Cop Fields	2200	124	123	124	+1
Cop-M	20000	35	33	33½	+½
Coulee	500	50	50	50	+1
Courvan	750	13	13	13	—1
Craigmt	3315	$11⅝	11½	11½	—⅛
Cstland	z166	24	24	24	
Crowp	31000	13½	13	13	
D'Ara	19500	28½	27	28	
Deer Horn	1000	27	26	27	+1
D'Elda	29950	100	96	100	+3
Delhi Pac	6000	17	16	17	
Denison	1351	$78	77⅛	77⅛	—⅛
Dickson	1000	385	365	385	+30
Discovry	1100	125	124	125	+1
Dome	635	$65	63½	65	+2½
Donalda	7600	14	14	14	
East Sull	2300	605	590	600	+40
Endako	325	$12⅛	12	12	—⅛
F'west T	1500	14	14	14	+1
F Nat U	66350	125	108	120	+15
F Orenada	z250	24	24	24	
Frobex	3132	405	390	400	
Gnt Mascot	3718	134	126	126	—1
Giant Yk	972	$11	10⅝	10⅝	
Gldry	12300	170	166	168	—2
Goldrm	12175	52	48	52	+2
Gortdrm	3130	340	330	340	+5
Gradore	3020	18	18	18	
Grdroy	10650	47	45	45	—1
Granduc	150	680	660	660	
Granisle	750	$12⅝	12⅛	12⅛	—⅛
Green Pnt	2100	40	40	40	—3
Gulch	3500	31	30	30	—1
Gunnar	350	185	175	185	+12
Hallnor	200	350	350	350	+25
Hastings	600	225	222	222	+1
Headway	3500	17	16½	16½	—½
Heath	8500	8½	8	8	—½
High-Bl	545	$17⅛	17	17⅛	+⅛
Hollinger	2690	$27⅛	27⅛	27⅛	+⅛
Huds Bay	274	$58	57½	58	+⅛
Hydra Ex	3000	20	19	19	—1
Int Bibis T	1250	63	63	63	+3
Iron Bay T	3350	410	400	400	—5
Iso	3900	183	180	180	+1
Jele	4000	27	26½	27	
Jonet	36500	34	31	32½	
Jonsm	14300	27	25½	25½	—1
Joutel	1125	82	82	82	+3
Jowsey	z311	68	64	68	
Kam Kotla	750	305	305	305	
Kerr Add	5703	$18⅛	18	18⅛	
Kelly Dsd	1000	16½	16½	16½	—½
K Anacon	1550	85	85	85	
Kid Cper	19800	70	66	69	—1
Kirk Min	6953	13	12	12½	—1
Kirk Twns	2000	13½	13½	13½	+½
Kopan	3000	10	9	10	+1
Lab Min	z25	$33	33	33	
L Dufault	1565	$11	10⅝	10⅝	—⅛
Lakehead	1500	36½	35	35	—2
L Osu	13100	32	30	32	—½
L Shore	110	375	375	375	—25
La Luz	715	$13⅛	13	13	+⅛
Langis	1000	38	38	38	—2
Leitch	2120	$11⅞	11⅛	11⅝	+⅛
Liberian	z50	$10⅛	10⅛	10⅛	
LL Lac	4936	295	282	282	—12
Lorado	4100	112	108	112	+2
Louvicrt	3000	12½	12½	12½	
Macassa	2225	170	165	167	+2
Macdon	8000	22	21	21	—1
Madsen	800	163	163	163	+3
Malartic	1300	73	72	72	—3
Marchant	z100	70	70	70	
Martin	7300	27	25½	25½	—3
Match	2000	11	11	11	
Mattgml	1303	$14⅝	14⅝	14⅝	—⅛
Maybrun	1000	10½	9½	10½	+1
Mc Adam	7600	49	46½	46½	—2
Mc Intyre	725	$80	79	80	+1½
McWat	2000	49½	48½	49	+½
Ment	10300	75	73	73	+1
Merrill	7000	200	190	192	
Midri	11700	125	117	122	
Min Ore	17000	12	11	12	+½
Mogul Min	2450	440	430	430	
Mt Wright	3500	22	21	22	+1
Multi	18300	215	210	213	+3
Nealon	3000	9	9	9	+1
New Ath	3000	19	19	19	—1
New Bid	2000	5½	5½	5½	
New Cal	4000	32	31½	31½	—1½
Nenex	13430	730	695	720	+35
N Goldvue	2108	6	6	6	
N Harri	5000	14½	14½	14½	—½
N Hosco	4600	175	173	174	+3
N Imperal	5650	320	310	315	
N Kel	37000	13	11½	13	+½
Newlund	8300	26	23½	23½	
N Mylama	1500	17½	17½	17½	—½
Nnor	13700	16½	15	16	—1
N Que Ragl	1750	795	785	785	—25
N Sen	22200	35	34	34½	—½
N Rim	22500	19½	18½	19½	
Nor Acme	1000	17	17	17	—1
Norbaska	1700	49	49	49	
Norbeau	1000	31	31	31	—2
Norgold	2000	9	9	9	+1
Norlex	11100	17½	17	17½	+½
Normetal	250	[illegible]	[illegible]	400	
North[illegible]	[illegible]	21	21	21	+½
N Coldstm	[illegible]	131	130	131	
North [illegible]	[illegible]	24	23	23	—½
N Gate	16185	$11	10⅝	11	+⅛
N Bank	11500	39	37½	37½	—1½
N Rock	5000	28	26	28	+3
North Can	1700	118	115	117	—1
N Beauc	500	48	48	48	+3
Nudul	2250	16	16	16	+1
Opemska	6195	960	920	955	+25
Orchan	1650	315	310	315	—5
Osisko	1500	56	55	55	
Pmour	13200	269	256	265	+5
Param	33500	11	10½	11	—1
Patino	5390	$18	17⅝	18	+⅛
Pato	z62	$11⅛	11	11	
Pax Int	6700	10½	10	10½	
Pce Exp	110950	255	242	251	+7
Pitess	49500	8½	8	8½	—½
Pick Crow	z357	34	23½	34	
Pine Point	800	$45⅛	45⅛	45⅛	+⅛
Placer	900	$31⅛	31	31	—⅛
Preston	1889	$20⅛	20⅛	20⅛	—⅛
Probe M	7775	11	10	10	
Pyrmd	10350	125	118	124	+6
QMI	z20	252	252	252	
Que Chib	8100	40	40	40	—2½
Q Matta	11113	109	103	103	—3
Quemont	2440	875	840	875	+25
Quonto	1000	6½	6½	6½	
Radiore	4500	52	49	50	—1
Rayrock	39600	153	147	150	+4
Rio Algom	1630	$34⅝	33⅝	33⅝	—⅛
Rio 590 Pr	z16	$94	92	92	
Rio Alg c w	201	$18⅝	18	18⅝	+⅛
Roman	5977	$23⅛	23⅛	23⅛	—⅛
Rowan Cn	3000	7½	7	7½	
Ryanor	2000	14	14	14	—½
St Fabn	12000	25	24	24½	—½
San Antoni	3700	17	16	17	+1
Satel	10000	34	32½	32½	+3
Sherritt	4350	500	485	495	+5
Sigma	500	600	600	600	+15
Silvrflds	110	380	370	375	—5
Sil Miller	750	14½	14½	14½	+½
Soil Stand	1600	59	58	59	
Sisco	200	435	435	435	+10
Stanrck	100	490	490	490	—10
Steep R	1115	640	635	640	+10
Sud Cont	7000	20	19	19	—2
Sullivan	2080	410	410	410	
Sunburst	500	10	10	10	—1
Teck Corp	900	485	480	485	—5
Texmt	35900	107	98	104	+4
Teore	3000	21	20½	21	
Tex-Sol	1000	22	22	22	+1
Tumbill	2700	104	99	99	—2
Torbrit	1000	55	55	55	
Tormont	5142	6½	6½	6½	—½
Towag	7300	35	34	35	+1½
Tribag	400	107	107	107	
Trin Chib	1075	10	10	10	
U Mining	1000	32	32	32	+2
U Buffad	33500	54	53	54	+2
U Com	19000	12½	11½	11½	—1
Un Keno	500	700	700	700	—20
Un Macfie	1900	12	12	12	
Upp C	12935	174	158	170	+13
Urban Q	2333	12	12	12	
Vespar	2067	34	33	33	—1
Wasmac	900	100	100	100	+2
West Mine	6200	270	265	269	+2
Wht Str	200000	30½	29	30	+1
Wilco	2000	34½	34½	34½	+1½
Willroy	1000	100	97	100	+4
Wdfall	43500	24½	23	23½	—1
Win-Eld	1000	13	13	13	+1
Wr Harg	500	200	200	200	
Yale Lead	2000	24	24	24	
Yk Bear	2568	445	435	435	—5
Young HG	4000	9½	9½	9½	—½
Yukon C	4300	127	125	125	—2
Zenmc	14500	33	31	33	+1
Zulapa	1000	17	17	17	

Vancouver Trading

Stock	Sales	High	Low	Close	Net Ch'ge
Mines					
Ace	8000	31	30	30	
Adera	15900	70	67	67	—2
Alwin	4000	198	190	190	—5
Anuk	1500	27	27	27	
Atlas	5300	280	275	280	
Arctic	5550	315	305	315	+5
Arlington	19100	37	36	37	+1
Benson	5000	23	20	20	—3
Bethex	1500	48	47	47	
Beth Cop	300	765	765	765	
Blue Star	1000	8	8	8	
Bornite	800	27	27	27	—½
Brenda	17100	9.50	930	9.50	+10
Brenmac	500	33	33	33	
Buttle	11500	75	71	71	—4
Capri	9500	30	27	29	+4
Carib Bell	2000	82	80	82	+6
Carib Gold	7000	38	37	37	—1
Casino	74100	68	65	65	
Cass Cons	8000	20	18	18	—2
Chataway	500	30	30	30	—3
Churchill	25400	194	175	190	+14
Coast Sil	10500	43	40	40	—1
C Skeena	2400	56	54	54	—1
C Mckiney	1900	22	21	21	
C Std	2000	24	24	24	
C Rexspar	8000	45	40	40	
C Vantor	500	30	30	30	
C Gem	2000	30	25	25	
C Cons	5000	6	6	6	
C Pot	18500	15	14½	14½	—½
Cop Ridge	19300	36	35	35	—1
Cop Soo	6500	13	12½	12½	
Cowichan	600	20	20	20	
Craigmont	300	$11⅝	11⅛	11⅛	—⅛
Croydon	6900	51	47	50	+3
Cumont	6000	39	36	39	+4
Crown Sil	8000	7½	7	7	
Coronet	2000	65	63	63	—3
Dolly Var	3450	51	50	51	
Dundee	2866	15	14	15	
Dynasty	2345	895	890	895	—5
Earlcrest	7500	19	18	19	+1
Fst-Nat Ur	2200	120	110	120	+20
Galaxy	27500	35	34	34	—1
Gold West	38750	57	54	56	
General	9000	17	16½	17	
Giant Ex	188900	56	50	56	+7
Giant Masc	4500	132	125	125	—7
Granduc	200	660	660	660	
Granisle	500	12	12	12	—½
Hurley Ur	114800	115	100	108	
HBM Sil	500	11	11	11	—½
Hogan	1500	23	23	23	
Homestk	10000	20	19½	20	+½
Intpr Met	4600	195	185	194	+7
Iskut	3500	73	70	73	+3
Jericho	4000	11½	11	11	—1
Jersey	7000	27	27	27	
Kamloops	5500	11	10	11	+½
Largo	32000	67	65	66	—2
Ldn Pride	3500	10	9½	9½	
Lakeland	2000	33	32	33	
Lornex	200	720	700	700	—20
Lytton	3500	88	85	85	—3
Madrona	8100	80	76	80	+2
Magnum	56500	174	164	168	+3
Merit Cop	52800	57	53	53	—2
Mid West	7000	34	31	31	—3
Moly Mines	3500	19	18	18	
Mt Wash	5000	14	12½	14	+1
Minex	2500	21	20	20	
Nat Ex	15000	20	17½	19	+3
New Cronin	10000	16½	15½	15½	+½
Native	1000	35½	35½	35½	—1½
New Imp	3400	825	815	825	+10
Norcan	4500	27	26	26	—1
New Ind	1000	17	17	17	—1
N Privateer	2300	18	18	18	—1
Norgold	3500	10	9	9	
Northlode	52800	87	84	87	+2
NW Ven	1500	10	10	10	+1
Oro	2300	19	18	18	—1
Pac Sil	15000	13	12	13	+1
Pat Sil	1500	26	25	25	—2
Peel	1000	13	13½	13½	+½
PC Ex	4600	255	248	255	+15
Peso	450	194	185	185	—5
Polaris	21000	16½	16	16½	
Pyramid	6100	123	118	120	+2
Quatsino	500	19	19	19	
Rodstrm	18000	34	33	33	—1
Ring Hills	13000	36	33	34	—1
Sandoh	62300	25	23	24	—1
Sil Arrow	13000	23	22	22½	—1
Silback	2000	24	24	24	—1
Silverian	700	30	30	30	—1
Shield	1000	38	38	38	+2
Sil Ridge	2000	15	15	15	—1
Sil Std	3500	59	57	57	—2
Sil Titan	1300	138	136	138	+7
Slocan	625	22	22	22	—2
South Seas	1500	188	185	185	—5
Taylor Br	5500	29	28	29	
TC Ex	23800	166	162	166	+4
Texmont	4600	105	100	103	+3
Torwest	20200	47	45	45	
Terr Ur	3000	40	40	40	
Trojan	4000	26	24	25	—1
Utica	14800	430	420	425	—10
Vananda	3500	12½	12½	12½	+½
Van Metal	30000	21	19	20	+½
Ventures	6500	42	38	38	—4
W Cst Res	33100	84	82	84	
W Beaver	1000	7	7	7	
Westland	2600	140	138	138	
W Ex	9500	61	58	58	—3
W Mines	2400	267	265	267	
Yukon	500	29	29	29	
Industrials					
Alcan	200	$27⅝	27⅛	27⅛	—⅛
BC Sugar	50	$41	41	41	—1½
Cdn Brew	6300	$8	8	8	
Cominco	700	$25⅝	25⅛	25⅛	—⅛
Cr Zeller	100	$15⅛	15⅛	15⅛	
Fst Nt Mtg	8350	485	470	485	+10
Fst Nat wts	5800	300	290	295	+15
Fundy	400	300	300	300	
Gill	600	$7⅛	7⅛	7⅛	—⅛
Macmillan	1675	$21⅝	21⅛	21½	—½
Okan H	750	410	405	405	
Okan H wts	1500	160	155	155	
Pac W Air	8425	$9⅝	9⅛	9⅛	
Saratoga	400	380	380	380	
Scott Paper	165	$17	17	17	
Trans Mtn	100	$16⅞	16⅞	16⅞	—⅛
Weldwood	350	$11	10⅞	10⅞	+⅛
Westpac	700	$6⅝	6⅝	6⅝	+⅛
W Bdcstg	1100	$21	21	21	+½
Weston A	100	$14⅛	14⅛	14⅛	
W Her wts	200	40	40	40	
Oils					
All Rox	612	18	19	18	
Bata	17300	103	96	99	—6
Comercl	8600	45	43	43	—1
Five Star	6000	29	28	28½	—½
Futurity	2500	33	33	33	
Merland	1000	40	40	40	
Merit Oil	28010	25½	24	24	—1
Midland	1000	8½	8½	8½	
Plains	124000	44	40	42	—2
PR Pete	18500	34½	33	33½	—½
RA Pete B	7400	120	117	120	—3
RC Ven	3550	38	35	38	+4
Share	7330	41	40	40	—1
Stampede	3200	196	194	195	
Sunlite	4700	235	225	235	+8
Banks					
Montreal	100	$11⅞	11⅝	11⅝	+⅛
Curbs					
Int Ut	100	$41⅛	41⅛	41⅛	
Ogilvie	150	$19⅝	19⅝	19⅝	

London Metal Market

In pounds sterling per long ton.

	Close		Prev. Close	
Copper—Wire Bars				
Spot	606	607	588	590
Forward	545	546	537	538
Sales 5,675 tons.				
Tin—				
Spot	1316	1318½	1316½	1317½
Forward	1315	1316½	1315	1316
Sales 340 tons.				
Lead—				
Spot	92	92¼	91⅞	91⅞
Forward	91⅝	91⅞	91⅛	91⅞
Sales 825 tons.				

Egg Market

At Victoria—	Producer	Wholesale
Grade A large	29	41
Grade A medium	24	36
Grade A small	17	29
Grade B	15	27

Two cents extra for cartoned eggs.

Unlisted Stocks

TORONTO	Bid	Asked
Astrabrun	6	8
Barbi Lake	17	19
Bracemac	13	15
Bordun	12	15
Brown McD	30	33
Comstock K	7	9
Comm Nickel	40	44
El Bonanza	6	8
Gandia	7	9
Gt Lk Nickel	370	390
Gt Pine	7	
Indian Mtn	47	52
Juma	8	9
Lunecho	20	25
Mattberry	20	23
New Lorie	10	12
Nat Malartic	270	290
Robin RL	55	60
Silver Key	30	34
Stump Mns	53	56
Tara	135	145
Thunder Bay	140	160
Un N Fortune	4	6
Vic Algoma	28	30
Velcro	47	59
VANCOUVER		
Antoine	120	130
Ajax	22	
Altair	50	60
Alice Arm	15	20
Bell Moly	62	68
Bellex	7½	9
Big I	20	25
Bonanza	10	
Calico	37	38
Calix	15	17
Cambri	48	54
Can Baranca	24	25
Canzac	5¼	6
Captain Int	5½	6
Centura	30	35
Christina Lk	27	28
Cicada	24	25
Cinola	24	25
Cleveland	12	
Crest Ven	34	38
Dynacore	42	45
Far East	55	70
Forest Kerr	15	16
Giant Reef	133	135
Gibraltar	30	31
Kellcam	10	18
Kelgien	23	25
Komo	30	35
Marshall	20	25
Mt Hyland	40	45
New Wellingtn	20	22
Noland	10	13
Norco	8	12
North Pacific	37	40
Northern Coal	23	24
North Star	120	125
Plateau	25	29
Prosper	6	9
Rainbow	8	12
Reco—	20	
Silverknife	130	135
Stellako	17	20
Venus	99	100
Vimy	2½	4
Wardair	6¾	6⅞
Wingdam	5	7
MUTUAL FUNDS		
All Cdn Com	791	865
All Cdn Div	971	1061
Amer Growth	698	763
Canafund	5307	5572
Cda Growth	717	788
Cdn Energy	1298	1422
Cdn Inv Fund	393	431
Cdn Trusteed	451	495
Collect Fund	661	718
Commonwlth	1048	1149
Corp Inv	577	631
Dom Equity	749	786
DIS B	465	512
Dom Div	307	334
Dom Comp	430	467
Eur Grow	756	828
Federated	774	846
Fed Fin	553	604
Group Inc	411	450
Grow Eq	664	729
Int Grow	588	644
Intl Mutual	747	812
Inv Growth	1027	1116
Inv Mutual	517	562
Leverage	1246	1365
Mutual Acc	530	590
Mutual Bond	818	855
Mutual Inc	591	646
Mutual Grow	626	685
Nat Res	752	822
Natrusco	1226	1284
Pac Comp	377	
Pac Comp	613	
Provident	653	709
Regent	1021	1116
Sav & Inv	721	788
Untd Accum	1144	1250
Venture	851	930
MISCELLANEOUS		
Bank of BC	22⅝	23⅛
BC Moly wts	8⅝	9⅛
BC Moly 75	87	89
Kaps T'port	7	7⅛
Oka Hell 2 pfd	12	12⅝
Pac Leas com	18	20
Pac Leas pfd	24	25
PWA 7 76	165	175
PWA 7 82	106	108
BONDS		
Dom. of Can.		
6 71	99	99½
Do 3 69	98	98.10
Do 5 88	82	82½
Do 5½ 69	99.10	99.20
Do 4½ 72	89¾	90
Do 5½ 75	91½	92
Do 4½ 88	78⅛	78⅝
Do 5½ 90	84	85
CNR 4 81	74½	75½
Do 5¾ 65	90	91
Do 5 87	80	81
PROVINCIALS		
Alta 6¼ 91	90	91
Man Tel 6¼ 91	89	91
Sask 5¼ 80-82	82	84
Ont 5½ 80	88	89
Ont Hyd 5 82	82	83¼
Ont Hyd 6 88	89¾	90½
Que 5½ 80	80.94	--
Que Hyd 5¾ 84	79.89	--
CORPORATIONS		
BCE 5¾ 77	90	92
BC For 5½ 89	78	80
BC Tel 6 84	88	90
Do 5 82	78	80
Do 5¾ 85	83¼	85¼
Do 6¾ 89	95	97
Bathurst 6 84	83	85
Bell 5¾ 81	86	88
Do 6½ 78	93	95
C Brw 5½ 89-58	77	
IAC 6½ 83	86½	88¼
Dm Tar 6½ 80	88	
Tr Fin 6½ 70	95	
PIPELINES, ETC.		
Int Prov 6 86	87	89
Que NG 5¾ 85	78	80
Tr Can 5 86 87	81	84
Westcoast A	78	80
Do conv	95	97
Do 5¾ 84	97	99

Today's Dollar

MONTREAL—	Close	
U.S. dollar	1.08 5/8	unch.
Pound sterling	2.61 13/16	—1/16
NEW YORK—	Close	
Canadian dollar	.92 5/64	unch.
Pound sterling	2.41 3/64	unch.

Closing Averages

NEW YORK (Dow Jones)

30 Industrials ....865.06, up .81
20 Rails ....231.75, up 1.19
15 Utilities ....130.24, off .16
65 Stocks ....306.70, up .62
Shares: 9,980,000.

TORONTO

86 Industrials ....159.67, off .34
12 Golds ....214.44, up 4.84
15 Base Metals ....104.76, off .12
9 Western Oils ....212.44, off .34
Shares: 3,158,000.

MONTREAL

65 Industrials ....165.54, off .01
13 Utilities ....131.31, up .26
7 Banks ....122.84, off .62
8 Papers ....80.18, off .34
85 Composites ....154.70, off .02

VANCOUVER

Industrials ....164.32, off .70
Western Mines ....206.34, off .01
Pipelines ....136.21, up .41

Advertising Creates Infants

TORONTO (CP) — American author Vance Packard says advertising is turning North Americans into emotional infants who expect instant gratification of all their desires.

"Advertising promotes a dangerous myth about life—the idea of permissive self-indulgence," he told 500 students at the University of Toronto Thursday.

He said advertising encourages young people to be more wasteful and less prudent, to get satisfaction from their roles as consumers, not creators.

Mr. Packard said people should be taught to recognize the techniques advertisers use to manipulate them.

If the trend toward hedonism—the pursuit of pleasure as the chief good—is halted, society would have to work toward a less materialistic society that would value personal dignity, honor and individual development, he said.

New York Markets

Allied Chem	39⅝	Levitt	30⅛
Alcoa	70⅛	Litton	74⅞
Am Can	48½	Lockheed	49
Am Motors	13	Minn MM	89
Am T & T	51⅛	Monsanto	44⅛
Am Tobac	32⅛	Magnavox	38⅝
Anacda Cop	47½	Mack Truck	71
Atchison Top	27⅝	Merck	23⅛
Allis Chal	36⅛	Mid Cont Tel	78⅛
Amer S&R	71⅝	Mont Ward	23⅛
Amer Air	28½	Motorola	105⅛
Ampex	34	NY Central	72
Beth Steel	31⅛	Nat Airlines	82⅛
Boeing	80⅛	Newmont	60⅛
Burroughs	139⅝	N Amer Car	36
Brunswick	17	Northop	38⅝
CPR	50⅝	Norfolk West	91
C&O RR	62⅛	North Pacific	53
C & NW RR	130	Owens Ill	50⅛
Chrysler	53	Penn RR	56⅝
Colt Ind	58	Phillips Pete	59
Cont Airline	19⅝	Pan Am	21⅛
Certainteed	177	Pepsi Cola	119
Cessna Air	43	Polaroid	223⅝
Cons Elec	40⅝	Plough	16⅛
Control Data	133⅝	Proct Gamb	86⅛
Cities Svc	47⅝	Radio Corp	49⅛
Celanese	57⅛	Rayonier	40⅛
Cont Oil	69⅛	Reichhold	40⅝
Coca Cola	126⅝	Rep Steel	42
Comsat	47⅛	Royal Dutch	43
Cooper Tire	26⅝	St Lou SF	46
Crown Zeller	43⅝	Sears Roebck	60⅝
Doug Aircraft	56	Socony	47
Dow Chem	80	South Pacific	28
Delta	29⅝	Southern RR	49
Du Pont	155⅛	Sperry	[illegible]
East Kodak	133⅛	Stndrd Calif	58⅝
El Paso	20	Stndrd Oil NJ	70⅝
Fairchild C	74⅛	St Lou SF	[illegible]
Ford	51⅛	Scott Paper	33
Gen Elec	90⅛	Safeway	24⅛
Gen Tel	40⅛	Schenley	33
Gen Tire	26⅛	SCM Corp	55
Grace Line	49⅛	Soo Line	20
Granby Mns	64⅝	Sun Oil	66
Grumman	35⅝	Swift Co	29½
Gen Foods	69⅝	Texaco	78⅛
Gen Motors	78	Transitron	20⅛
Goodyear	51⅛	Texas Instr	91⅞
Grt Northern	54⅛	Texas Gulf	114
Gulf Oil	72⅛	Un Carbide	46
Honeywell	92⅛	Untd Aircraft	76
Homestake	68⅛	Un Pacific	37⅝
Inland Steel	31⅛	US Rubber	48⅛
Ill Cent Ind	60⅝	US Steel	41⅛
Int Harvest	35⅛	US Borax	29
Int Nickel	111⅛	Union Oil	56⅝
Int Tel	108	Untd Airlines	54⅛
IBM	618⅛	Untd Fruit	56⅛
Intl Paper	31⅛	Unilever	52
Jones & L	53	US Plywood	28⅝
Johns Man	50⅛	Varian	28
Kaiser Alum	42	West Pacific	35⅛
KC Sou Ind	39⅛	Westinghouse	61
Kennecott	43⅛	Woolworth	23⅛
L&N	79⅛	Xerox	264⅛
Leesona	38⅝	Zenith	54

Grain

WINNIPEG

	Open	High	Low	Close
Flax—				
May	360⅛	360⅛	359⅛	359⅛
July	360	360	358⅛	359⅛
Oct.	340⅛	341	339⅛	341
Rye—				
May	136⅛	136⅛	136⅛	136⅛
July	133⅛	133⅛	133⅛	133⅛
Oct.	--	--	--	135⅛
Barley—				
May	127	127	127	127
July	127	127⅛	127	127⅛
Oct.	--	--	--	127⅛
Oats—				
May	95	95	95	95
July	--	--	--	94⅝
Oct.	--	--	--	94
Rapeseed—				
March	234⅛	235	234⅛	234⅛
May	233⅛	234⅛	233⅛	233⅛
July	233⅛	233⅛	233⅛	233⅛

CHICAGO

	Open	High	Low	Close
Wheat—				
March	148⅛	148⅝	148⅝	148⅛
May	152⅝	153⅛	152⅛	152⅝
July	153	153⅛	152⅝	153
Rye—				
March	120⅛	120⅛	119⅝	119⅝
May	122⅝	122⅝	122	122⅛
July	124⅛	124⅛	123⅛	123⅛
Corn—				
March	119⅛	120⅛	119⅝	119⅛
May	123⅛	124⅛	123⅝	123⅛
July	126⅛	126⅝	126⅛	126⅛
Oats—				
March	76	76⅝	75⅝	76
May	74⅝	74⅝	74⅛	74⅛
July	72⅛	72⅛	71⅛	71⅛
Soybeans—				
March	275	275⅝	274⅞	175¼
May	278	279⅛	278⅛	278⅝
July	280⅛	280⅛	280	280

More Chicken In Every Pot

OTTAWA (CP) — The average Canadian ate roughly 32.5 pounds of poultry meat in 1967, according to the federal agriculture repartment.

A total of 693,000,000 pounds of the meat were consumed, an increase of 6 per cent over 1966.

HAVE RABIES

The fox and the skunk account for more than 90 per cent of the diagnosed cases of rabies.

Market Roundup

Good News Prevails

NEW YORK (UPI) — Prices turned higher in active trading on the New York Stock Exchange Friday with the bears generally in retreat except in the closing minutes.

Although the U.S.-North Korea situation still dominated the trader thinking, analysts said they apparently pigeonholed the matter for the time being to concentrate on good news.

There was a refreshing flow of this — a flood of good corporate earnings or predictions of better ones, as well as a boost in retail sales. The Dow Jones industrials average rose for the second straight day, 0.81 to 865.06.

Failing to edge up the composite index were Scott-LaSalle, up 2⅛ points to 44½ on 75 shares and Dome Pete and Bruck A up 2 points each to 60 and 20. International Paper climbed 1¼ to 33¼.

Hudson Bay Mining and Canada Cement posted one-point gains to 58 and 26¾ on a turnover of 160 and 652 shares.

Still Declining

TORONTO (CP) — The market suffered fractional losses in moderate activity, continuing a sharp decline that began Monday. Golds were strong.

The industrial index closed at 159.67, down .33 for the day and more than 4½ points over the week.

However, advances outnumbered declines 253 to 231 while 222 issues remained unchanged.

In the main list, Pembina Pipe Line fell 1 to 18½, Seagrams ⅞ to 41⅛, Interprovincial Pipe Lines ¾ to 20 and Moore Corp. ⅝ to 28⅞.

Falconbridge climbed 1½ to 101½, Canada Cement 1 to 26½, Inco ¾ to 121¾ and Bell and CPR ⅝ each to 44⅞ and 54⅝.

Lower Prices

VANCOUVER (CP) — Trading was moderately active with prices still on the downside.

MacMillan Bloedel continued its drop following announcement of a cut in dividends, closing at $21.50, down .50 on the day and $2.50 on the week.

Industrials were again led by First National Mortgage which closed at $4.85, up .10. Western Broadcasting gained .50 to close at $21.00, while Western Pacific Products rose .13 to $6.39.

Leading mining issue was Giant Exploration. Trading 188,900 shares to close at .56, up .07. Other active mines included Casino Silver, unchanged at .65, and Magnum Consolidated, $1.68, up .03.

Losses in Lead

MONTREAL (CP) — The composite index retreated .02 to 154.70 with 167 issues traded and losses leading gains 67 to 60.

Union Oil dropped 2⅞ to 51⅞ on 500 shares and Home B Oil 2⅛ to 25¾ on 112 shares.

Toronto Oils

Stock	Sales	High	Low	Close	Net Ch'ge
Alminex	5480	650	635	650	
Am Leduc	4100	17	16½	17	+½
Asamera	645	630	625	630	—15
Banff	1700	$14¼	14	14	—½
Calvert	8500	24	23	24	—1
CS Pet	16150	370	330	360	+20
C Delhi	564	440	425	425	—25
C Delhi w	500	52	52	52	—18
C Ex Gas	3200	760	740	755	+15
C Gridoil	1815	$12	11⅝	12	+⅛
C Homestd	600	515	505	505	—15
Cdn Sup O	1875	$44¼	43⅛	43⅛	—⅛
Cdn Trient	z2	710	710	710	
Cent Del	8630	$22⅝	21⅝	21⅞	—⅝
Block	5000	$21.8750			
Chieftan D	1070	865	855	865	+20
C East Cr	z105	62	62	62	
C West P	1000	172	171	171	—5
Dynamic	2850	160	156	160	+2
Fargo	1500	720	710	720	+20
French Pt	3980	700	675	695	—5
Gr Plains	2395	$23	21⅞	22⅛	+⅛
Gt COilsds	1225	$11⅛	11⅛	11⅛	
Int Heli	23640	265	245	255	+8
Midcon	500	47	47	47	
Mill C	12900	160	151	160	+8
N Cont	5300	76	74	74	—3
N Dav	17000	14	13	13	—½
NC Oils	470	900	900	900	+40
Northld	1000	12	12	12	+2
Numac	6820	530	515	530	+15
Numc w	14910	170	152	170	+14
Permo	2350	24	23	23	
Peruv	200	285	285	285	—10
Petrol	19000	114	108	114	+4
Pinnacle P	6400	400	380	400	+30
Place G	13050	195	186	186	—4
Ranger	9390	480	470	480	
Scurry Rn	1075	$47	46	46⅛	+⅛
Spoon	30015	127	119	121	+1
Triad	22075	280	270	280	+6
U Canso w	5060	255	220	225	+5
Un Reef P	1000	23	23	23	—1
Vandoo	9000	6½	6	6	—1½
W Dec	12700	350	340	340	—10
W Decit w	850	160	154	155	—1

Primary Distribution

Distribution of Treasury Shares

The Toronto Stock Exchange has been advised that the following companies have entered into underwriting and option agreements which may result in treasury shares of these companies being under distribution currently through the facilities of the Exchange:

Stock	Sales	High	Low	Close	Net Ch'ge
Armore	12000	21	20	21	
Glenn Exp	3500	18	17	18	+2
Sarimco	1000	17½	17½	17½	
U Can	26010	580	505	550	+45

London Stock Prices

Assd News 19s 9d; Babcock and Wilcox 33s 10½d; Blyvoors 35s 6d; Bowater Paper Corp 52s; Brit Am Tob 106s; Brit Motors Holdings 13s 10½d; Brit Oxygen 11s 3d; Brit Petroleum 61s 6d; Burmah Oil 73s; CPR $137½; Charter Cons 54s 3d; Courtaulds 24s 4½d; Daggafontein 4s 1½d; De Beers 42s 9d; Distillers 21s 10½d; Dunlop 38s; Elec and M 43s 4½d; Free St Geduld 121s 3d; Gen Elec 94s 3d; Gr Univ Strs 50s; Hawkers Siddeley 44s 6d; Hudson's Bay 155s; Imp Chem 50s 7½d; Imp Tob 80s 3d; Int Pub Corp 16s 6d; Metal Box 54s 3d; Rand Mines 129s 1½d; Rolls-Royce 4s 9d; Shell Oil 57s; Tanganyika 36s 9d; Tube Investments 61s; Unilever Ltd 51s 1½d; Vickers 37s 7½d; Woolworth 17s 1½d.

Bonds: Brit 2½s Consols £35; Brit Fundings 4s, 1960-90, £95⅝; Brit 3½s, 1966-71, £48 15/16.

The Financial Times daily index of 30 industrial stocks was 414.3, up 4.6.

MacMillan Bloedel Limitd

Notice of Dividend No. 96B

At a Meeting of the Board of Directors held on the 24th January, 1968, a quarterly dividend of twenty-five cents (25c) per share was declared payable on the issued Ordinary shares of the Company in Canadian funds on the 15th March, 1968, to shareholders of record as of the 14th February, 1968, and to holders of Ordinary share warrants.

Said dividend will be paid at par in respect of the Ordinary shares specified in any Bearer Share Warrant of the Company upon presentation and delivery of Coupon No. 96B on or after the 15th March, 1968, at any branch of The Bank of Montreal in Canada (far Northern points excepted) or at the Offices of Agency, Bank of Montreal, New York, or Bank of Montreal (San Francisco), San Francisco, or at the First National Bank of Chicago, Chicago.

By order of the Board
G. D. ECCOTT,
Secretary.

Vancouver, British Columbia,
24th January, 1968.

INSURANCE

17 years experience in general agency with own agency 9 years. Interested in position with progressive firm and opportunity to share in expansion. Available Feb. 1st. Please reply to:

Victoria Press, Box 204.

WANTED TO LEASE

Occupied or unoccupied store on Douglas Street. State details.

Victoria Press, Box 182

BEACON HILL PARK

Directly across the street.

★ 4 Bedrooms
★ 2 Bathrooms
★ Full Basement
★ Asking $26,200 with owner

Financing to Suitable Purchaser

DAVE NELSON-SMITH
385-6741 or 386-6233
Northwestern Securities Ltd.

LAND SURVEYORS

Two interesting vacancies are now open with B.C. Hydro to conduct legal, engineering and hydrographic surveys pertaining to land acquisition, the location of proposed generating, transmission and distribution facilities, flowage, reservoirs and other Hydro developments.

Applicants should be members of the Corporation of B.C. Land Surveyors.

Salary commensurate with qualifications plus excellent fringe benefits.

Apply to:
The Manager
Head Office Personnel Department
B.C. HYDRO AND POWER AUTHORITY
970 Burrard Street
Vancouver 1, B.C.

B.C. HYDRO AND POWER AUTHORITY
requires immediately a

Construction Contracts Engineer

For work in the Vancouver Office of the Peace River Project Manager (with Site visits as necessary).

Duties: Will include Head Office Administration and co-ordination of construction contracts for the Peace River Project and, in particular, will include analysis of Contractors' claims in relation to the provisions of the Construction Contracts and applicable construction law.

Qualifications: Graduate Engineer (or equivalent experience). Broad experience in administration of contracts for major construction works is very desirable. Some years in design or construction of such works is essential.

Salary: Commensurate with qualifications and experience, to a maximum of approximately $13,000 per annum. Generous fringe benefits and excellent welfare plan coverage.

Apply in writing to:
The Manager,
Head Office Personnel Dept.,
B.C. Hydro and Power Authority
970 Burrard Street,
Vancouver 1, B.C.

CANADA PERMANENT
SAVINGS · TRUST SERVICES · MORTGAGES
ESTABLISHED 1855

GORDON HEAD
Drive by—1895 Ferndale Road

A brand new de luxe home which will appeal to the selective buyer requiring three or four bedrooms. Plus—

★ Living room (sea views) ★ Kitchen with nook
★ Large family room ★ Three sets of plumbing
★ Separate dining room ★ Two fireplaces

Easy Financing Available

ROYAL OAK
Drive by—4585 Viewmont

An attractive home on almost an acre of land. Plus—

★ Spacious living room ★ Two bedrooms
★ Separate dining room ★ Double garage
★ Large kitchen ★ Full cement basement

Asking $22,000. Easy Financing Available.

FOR FURTHER INFORMATION CALL—
A. T. CHESSON
Real Estate Department—(After hours 384-5285)

Canada Permanent Trust Company
1125 Douglas Street 386-1361

VOCATIONAL TRAINING in DATA PROCESSING

B.C. VOCATIONAL SCHOOL - Victoria

Applications are invited from interested persons wishing training leading to employment in the field of Business Electronic Data Processing.

Training Centre—B.C. Vocational School, Victoria.

Commencement Date—March 4th, 1968.

Fees—$15.00 per month, plus books and supplies.

Length of Training—10 months.

Qualification for Admission—Grade XII graduation, plus an aptitude for detailed analytical work. Persons referred or sponsored by either an employer, potential employer, or Canada Manpower Centre will be given special consideration.

For application forms and aptitude testing, apply to the B.C. Vocational Schools in Victoria, Burnaby, Nanaimo, Kelowna, Nelson, Prince George or Dawson Creek.

The Principal,
B.C. Vocational School, Victoria,
Parliament Buildings,
VICTORIA, B.C.

Open Saturdays 9 a.m. - 12:30 p.m.

Insurance Is Our Business, Not A Sideline

HARBORD INSURANCE LTD.

REDUCED TO SELL

SEE THIS

UNIQUE

FRENCH MANSARD

Designed and built by

VISTA HOMES LTD.

Location: Base of Treetop Hts. (Cordova Bay Rd.)

ON VIEW: Sat. Jan. 27 1 to 5 p.m.
Sun. Jan. 28 1 to 5 p.m.

Phone 386-9420

REVENUE PLUS

APPROX. 3 ACRES

with

6-ROOM BUNGALOW
4-ROOM BUNGALOW
3-ROOM BUNGALOW
3-ROOM BUNGALOW
SIDE-BY-SIDE DUPLEX

AND

Waterfront Cottage

A recommended investment

PRICE $52,500

Exclusive Listing

VENDOR WILL TAKE DOWN PAYMENT AND GIVE AGREEMENT OF SALE TO GOOD PURCHASER.

Please Call

L. Wright 479-2158 or G. Marshall 479-2725

Office 382-2101

HARRY FOSTER LTD.

OPEN HOUSES

CADBORO BAY

3874 HARO RD.

SATURDAY—2 - 4 P.M.

A delightful 3-bedroom family home in this prime location on a no-thru street. Full concrete basement has large rumpus room with fireplace. 82x159-ft. lot is landscaped. Close to excellent schools and University. Oversize master bedroom with separate closets. Large cabinet electric kitchen with double sink and garburetor. Truly an exceptional value at $22,500

GLEN McGREGOR, 386-7521 or RES. 477-3675

THETIS LAKE DISTRICT

2647 WENTWICK RD.

SAT. 1 - 5 P.M.

VALUE FOR YOUR DOLLAR!

Try to replace this. 9-year-old 3-bedroom stucco bungalow for our asking price. This is a well-kept, modern home with large electric cabinet kitchen, good sized living room. Lovely 3pce. bath, oil-o-matic heat. It is situated on a large nicely landscaped lot on quiet street. 7½% financing can be assumed. Don't miss it. See this property before you buy. Price $13,995

P.S. We will consider a trade

DERRICK AURINGER In Attendance

LAKE HILL

982 KENNETH ST.

$13,500

$3,500 Down

- 2 bedrooms plus dining room
- full basement
- large landscaped, sewered lot
- very attractive home

IAN A. BOORMAN In Attendance

1284 WALNUT ST.

SAT., JAN. 27 — 1:30 - 4:30 P.M.

Make a point of seeing this cosy, attractive bungalow. Full concrete basement. Oil-omatic heating. CMHC financing approved. Only $11,500

LOW DOWN PAYMENT

MRS. WINIFRED KNOX In Attendance

386-7251 or 388-5285

1716 CARNAIGE CRESCENT

SAT., JAN. 27 — 1:30 - 4:30 P.M.

COLONIAL $23,500

Existing mortgage of $13,789 at 6¼% payable at $128 P.I.T. Could be 4 or 5 bedrooms. Large living room, dining room. Family-size kitchen. 4-pce. and 2-pce. bath on main floor.

DELMAR HOEGI In Attendance

BOORMAN

INVESTMENT CO. LTD.

1111 GOVERNMENT ST. 386-7521

OPEN HOUSE

SATURDAY, 2 - 5 P.M.

3179 SOMERSET

OFF FINLAYSON

RETIREMENT OR STARTER—1 BEDROOM

FULL PRICE $9,750

John Watson to Assist You—386-2111 (Anytime)

Montreal Trust

"WHERE PEOPLE ARE IMPORTANT"

VICTORIA OFFICE, 1057 FORT STREET

TEL. 386-2111

Duty-Free Border Liquor May Be Dammed Soon

By JACK MAYNE

BELLINGHAM (AP)—Washington officials are seeking ways to close seven tax and duty - free export liquor stores operated privately—and legally under federal law—along the state's northern border.

Legislators from Whatcom County, where six of the stores operate, have joined Liquor Board Chairman Albert Thompson in asking Senator Warren G. Magnuson to seek a change in federal law.

The six stores in Whatcom County sold an estimated $450,000 in tax and duty - free liquor in 1967. This represents 31,200 gallons dispensed for use outside the United States. The Whatcom County stores are at Blaine, Sumas and Lynden. The other is at Oroville, in Okanogan County.

STATE STORES

If this amount of liquor had ben sold in state stores it would have brought an estimated $427,000 in state taxes and $328,000 in federal liquor taxes.

Comparative prices show why the export stores are an attraction for travellers. A bottle of Scotch that costs $7.90 in Washington goes for $2.82 in the export store. A 25-ounce bottle of gin that costs $6.30 in Washington is $3.05 in the export store.

Under current Canadian customs regulations an American may take 40 ounces, or an imperial quart, of liquor into Canada each time he visits the country. Canadians can take the same amount home with them only after visiting the U.S. for 48 hours and this can be done only once each four months.

PLACES ORDER

To buy a bottle of tax-free liquor, a customer goes to one of the outlets, places his order and pays the money. Then he drives to the parking area on the state-owned highway alongside the U.S. Customs office, where a small van delivers the liquor to him. The van driver and a customs officer riding with him watch to see that the customer drives across the border into Canada.

The process is simplified a bit at Lynden and Sumas, where stores are within sight of the border. There the buyer gets his bottle at the store and the customs officer watches him drive across the line.

The stores must pay the government for services of a customs officer at each delivery point, since only the officer can dispense the liquor from bonded warehouses.

None of the liquor is supposed to come back into the U.S. but some say large quantities are smuggled back into Washington by local residents and by Canadians with summer residences in Whatcom County.

Customs used to impound automobiles of liquor smugglers and extract a $100 fine before the cars were released. Federal attorneys decided this was not a proper legal method and it now is used only for flagrant violators.

Usually violators simply have their illegal bottle taken away and are charged the retail value of it as a fine.

Said State Representative Fred Veroske of Whatcom County:

"This fine is no deterrent to the person who sees an easy way to get cheap liquor into the state and deprive the state of liquor taxes."

Thompson, the liquor board chairman, said he hoped the British Columbia legislature would back the state's move to get the duty - free stores outlawed.

The export stores, operating as "free ports" under customs regulations, buy liquor directly from distilleries — bypassing the state.

Music for Poles

Reminiscent of bagpipes is siesienki, Polish musical instrument originally used by shepherds. This and three other odd, ancient instruments were spirited from Poland to Ottawa's National Museum by Canadian Polish Women's Federation of which Mrs. R. A. Ramik, holding siesienki, is president.—(CP)

Judy Forgives 'Father's Sin'

OTTAWA (CP) — State Secretary LaMarsh has offered the Canadian-born children of Dr. Leopold Infeld a chance for reinstatement as Canadian citizens following Dr. Infeld's death Jan. 16 in Poland.

Dr. Infeld, a mathematician, was the centre of a national controversy in 1950 when he announced he was taking a sabbatical leave from the University of Toronto to lecture in Britain, Switzerland and his native Poland.

There were accusations inside and outside Parliament that he was carrying atomic secrets home with him.

When Dr. Infeld arrived in Poland he resigned from the university and the Canadian minister in Warsaw demanded his passport. Once his passport was surrendered, Dr. Infeld resumed Polish nationality.

His Canadian citizenship was formally revoked in 1953 and the citizenships of his son Eric and daughter Jean, born in Canada during the Second World War, were revoked in 1958.

Miss LaMarsh has written Eric Infeld, now 28, asking whether he and his sister wish to make declarations asking to resume their Canadian citizenship.

PREROGATIVE

The state secretary has the prerogative to accept such declarations, automatically restoring citizenship to the Infelds.

In a Commons reply to Andrew Brewin (NDP—Toronto Greenwood) Miss LaMarsh said the children would not get citizenship automatically but would have to request it and declare their intention to live in Canada.

Asked whether there were others in similar circumstances who will receive the same offer, Miss LaMarsh said citizenship is not something to be handed out lightly, but "the sins of fathers shouldn't be visited on their children."

Film for Television Promotes Victoria

Victoria's tourist facilities will receive national airing on television at 7 p.m. Tuesday in a program called Four Winds to Adventure.

The Victoria sequence, called Operation Octopus, was shown in the National Film Board viewing room Friday, courtesy of the director, Paul Curtiss, to member of the press.

A half-hour color film, photographed by Victoria photographers Paul Johnson, Allen Hook and John Bernard for the national network program, showed the beauties of the West Vancouver Island coastline and documented the undersea mysteries of the original Undersea Gardens in Oak Bay.

Charles White, founder of the gardens and writer of the film script, narrated the script for the hunt for an octopus to staff the piscatorial population of Victoria's unique tourist attraction — a living spectacle of finned and scaled actors, living in their own environment, and caught within three miles of Victoria.

Operation Octopus details the search and capture of the giant West Coast octopus to display at the Undersea Gardens, which presents a year-round showing of the undersea life to visitors.

Marine Calendar

NAVY

HMCS Saskatchewan — returns Esquimalt 11:30 a.m. Feb. 9.
HMCS Mackenzie—out for the day.
HMCS St. Croix — returns Esquimalt 11:30 a.m., Feb. 9.
CNAV Endeavour — leaves 12 a.m. Jan. 28, returns Feb. 3.
HMCS Porte de la Reine and Porte Quebec—arrive Comox 4 p.m., Jan. 27, return Esquimalt 4 p.m. Feb. 29.

COAST GUARD

Cromell—in Port Hardy.
Estevan—in Vancouver for refit.
Sir James Douglas—in port.
Racer—in Yarrows for refit.
Ready—in Sandheads patrol area.
Vancouver—in port.
Quadra—on weather station Papa.

MERCHANT

Esquimalt—Ross Sea.
Crofton—Hong Kong Honour.
Harmac—Ariel.
Duncan Bay—Sjellanger.
Port Alice—Ditmarkoel.
Huston Pass Anchorage—Dagrun.
Ladysmith Anchorage—Orenburg.

Hooch-Den Toll 68 in India

CALCUTTA (AP)—Sixty-eight persons are known to have died after drinking illicit liquor at one of Calcutta's outlawed hooch dens.

The dead include 10 women and a Calcutta policeman. Most of the other victims were dock workers.

Sixteen died in hospital Wednesday soon after the drinking session. But many others died in their mud-built homes.

The den was raided by police Wednesday and a huge quantity of liquor and distillation equipment was seized.

HARRY FOSTER Ltd. 382-2101

Cash . . . and Top Market Price for Your Home!

through

HARRY FOSTER Ltd. 382-2101

If you want to SELL QUICKLY and get TOP PRICE for your home . . . let EXPERIENCED REALTORS sell for you . . .

HARRY FOSTER Ltd. 382-2101

HARRY FOSTER LTD. has built it's name over many years of satisfactory service to the public of Greater Victoria. We do not have a single Realtor-Salesman in our firm who has not had MANY YEARS OF EXPERIENCE IN SELLING VICTORIA REAL ESTATE. This is your guarantee that the sale of your home will not be handled by unqualified and inexperienced personnel. On to-day's high sales-market larger amounts of money are involved than ever before. Higher financing must be arranged and higher land value and building value must be considered when the Qualified Realtor values your home for to-day's selling market.

HARRY FOSTER Ltd. 382-2101

The following are the names of the REALTORS associated with Harry Foster Ltd. (these Realtors are known to many of you now). If you are thinking of selling your home now or in the future you will be under no obligation to avail yourself of their service.

Mr. G. H. Hodgson, Residence phone 382-3835
Mr. Charles Vining, Residence phone 479-3786
Mr. L. G. Wright, Residence phone 479-2158
Mr. A. S. Yells, Residence phone 383-5039
Mr. Charles Clarke, Residence phone 477-6510
Mr. Gordon Marshall, Residence phone 479-2725
Mr. C. J. Harrington, Residence phone 383-5846
Mr. R. C. Mitchell, Residence phone 383-4473

They may be called FOR YOUR SERVICE at their homes . . . or you may call them at our office at 1732 Douglas Street, (Opposite the Hudson's Bay Store on Douglas Street).

Mr. Harry Foster may be called at his residence telephone 383-9325 or at the office 382-2101. WE ARE LOOKING FORWARD TO HEARING FROM YOU . . .

HARRY FOSTER Ltd. 382-2101

The City of Prince George

require the services of a full-time

CITY SOLICITOR

whose duties will include attending all meetings of Council, preparation of by-laws and amendments thereto, drawing agreements on behalf of the Municipality and administering Land Registry Office requirements.

The Solicitor will be required to defend the Municipality in all actions taken against the Municipality in the Courts.

Applicants should be members in good standing of the British Columbia Bar Association and should state in the first instance the salary required.

Applications, which will be treated in confidence, should be addressed to the City Manager, 1100 Patricia Boulevard, Prince George, and should be received by 5:00 p.m. on Friday, February 23rd, 1968.

APPLICATIONS ARE INVITED FOR TRAINING LEADING TO EMPLOYMENT IN B.C. SECONDARY SCHOOLS

as

INDUSTRIAL EDUCATION TEACHERS

A well-developed technical and industrial experience in occupations such as: Automotive and Heavy Duty Mechanics, Carpentry, Millwork and Joinery, Electricity-Electronics, Machine Shop. Draughting, or applicable Mechanical and Technical fields.
Eligibility to either the University of British Columbia, or the University of Victoria.

The optimum age range is 22 to 35 years.

PROGRAMME:

14-month day course leading to a Department of Education teaching certificate and employment. Additional summer training is required to complete a Bachelor of Education degree and permanent certification.

FOR FURTHER INFORMATION APPLY TO:

The Director, Technical and Vocational Branch, Department of Education, VICTORIA, B.C.

The Chairman, Division of Industrial Education or Faculty of Education, U.B.C., 3650 Willingdon Avenue, BURNABY, B.C.

Home Furnishings Sale!

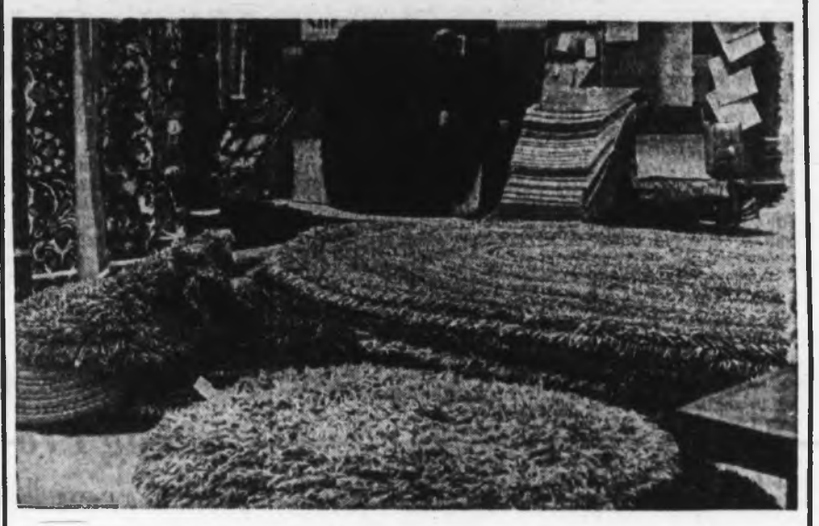

Add a Touch of Colour

AREA RUGS

From Standard's Big Selection!

February Home Furnishings Sale Time is a great time to choose new floor coverings. Standard offers a complete new selection of colourful Area Rugs . . . dynamic new blends and popular shapes . . . specially priced now!

FRINGED OVALS

A fine new line of rugs in a full range of colours and sizes. Thick, luxurious pile, long hand-knotted fringe, washable, with non-skid back. No patterns or embossing, in plain colours such as pink, gold, brown, orange, rust, avocado, aqua and deep blue.

24x36 inch 7.95
4 ft. by 6 ft. 29.50
9 ft. by 12 ft. 99.95
27x48 inch 10.95
6 ft. by 9 ft. 49.50
Easy Terms, Too!

SPECIALS IN AXMINSTER RUGS

Many types of patterns from which to choose . . . such as traditionals, smart abstract moderns, and overall leaf and wine designs. Beautifully coloured and practical, too . . . so nice for a room needing a lift in pattern and colour.

4 ft. 6 by 6 ft. Reg. 28.95, February Sale 23.95
6 ft by 9 ft. Reg. 57.50, February Sale 47.50
9 ft. by 12 ft. Reg. 119.50, February Sale 96.00

27 in. RUNNER

Outstanding value . . . Nylon Continuous Filament . . . tight, short construction to resist packing. Tweed type colours to resist showing soil. Built-in rubber undercushion which is also cloth protected. In olive, mocha, gold, red and blue-green.

February Sale

5.49 lin. yd.

Standard Furniture

737 Yates St., through to View

382-5111

Probing Doctors Report — *On Soccer Fan Behavior*

'Some Wives Live in Dread of Saturdays . . .'

LONDON (CP) — The hoary foreign view of the Englishman as a reticent chap, reserved in word and deed, is put straight by a report on the behavior of Saturday soccer fans.

Get a fellow out to a Saturday soccer match and he's liable to turn into a human tiger, say seven doctors in a study of the soccer-hooligan problem published Friday.

"Many middle-aged, quiet and industrious men, models of respectability at home and at work, undergo a temporary personality transformation on Saturday afternoons and swear, shout, boo and argue," says the report to Denis Howell, government minister in charge of sport.

The doctors came across "a few instances" showing that when the home team is beaten, so is the wife.

"Some wives apparently live in dread of Saturdays and wait apprehensively to see in what mood their husbands will return home after the match.

"If the yocal side loses, the wife may fear her husband will return home the worse for drink and give her a thrashing . . ."

Physical violence in the stadium, however, is usually committed by youths between 15 and 19, sometimes armed with knives, sticks, hammers or meat-choppers.

In the "comforting anonymity" of the terraces — the standing-only sections that form the major part of English soccer stadiums — the fan may get feelings of "Omnipotence an dinvulnerability."

Several researchers noted "the likelihood of a light hypnotic trance in fans packed tightly together and under the influence of rhythmic chanting and crowd emotion."

Recommendations include installing stadium seats, establishing "sin-bins" under the stands for storing violent hooligans, tougher court penalties for offenders and a ditch between spectators and the playing field with bridges guarded by police.

Stockers Top Tough Tudors

	GP	W	L	T	F	A	Pts
Stockers	13	8	4	3	42	37	19
Vikings	13	7	3	3	40	31	17
Tudors	14	6	7	3	54	57	15
QOR's	15	3	10	2	50	67	8
Pacific Coast	3	1	1	1	18	15	3

Next games: Friday—Vikings vs. Stockers, 7:45 p.m.; QOR's vs. Tudors, 9:15 p.m.

Stocker's North Americans overcame an early two-goal deficit to dump Tudor Monarchs, 3-2, Friday in Vancouver Island Hockey League action at Esquimalt Sports Centre.

Victory kept Stockers in first place, two points ahead of University of Victoria Vikings who defeated Queen's Own Rifles, 3-1, in the second game of the doubleheader.

Ray Gregoire scored twice in the first period for Tudors but Stocker goalkeeper Brian O'Neill blanked the losers the rest of the way.

Don Lancaster and Nick Nicoletti scored second-period goals for the league leaders to tie the game.

Then Mike Derry got the puck at his own blue line and raced in alone on Tudor goalkeeper Ed Hastings to score the winning goal at 4:35 of the third period.

Both Hastings and O'Neill stopped 19 shots in the evenly-played game.

GOALIE STARS

Goalie Jack Leggett turned in a steady performance for Vikings in the cleanly-played second game, kicking out 22 shots and allowing just one goal to Cy Simonen off Rifles after Vikings had taken a 3-0 lead.

The teams battled through a scoreless first period before Ted Sarkissian and Glyn Harper scored in the second period and then Harper set up Mike Woodley for an insurance goal at 12:10 of the final period.

STOCKERS 3, TUDORS 2

FIRST PERIOD
1. Tudors, Gregoire (Tremble, Robinson) 6:20.
2. Tudors, Gregoire (Anderson) 12:00.
Penalties—Vickers (S) 13:35; Shkwarok (S) 10:10; Lawrence (T) 19:25.

SECOND PERIOD
3. Stockers, Lancaster (Myers, Mullan) 12:30.
4. Nicoletti (Crowe, Walz) 19:12.
Penalties—Gregoire (T) 1:-5; Robertson (T) 9:10; Gregoire (T) (major) 10:50; O'Neill (S) 11:50.

THIRD PERIOD
5. Stockers, Derry 4:35.
Penalties — Couch (T) 12:55, 15:30; Marshall (T), Crowe (S), Shkwarok (S) 19:32.

Saves:

O'Neill (S)	6	6	7—19
Hastings (T)	5	8	6—19

VIKINGS 3, RIFLES 1

FIRST PERIOD
No scoring.
Penalties—none.

SECOND PERIOD
1. Vikings, Sarkissian (Foreman) 2:05.
2. Vikings, Harper 14:35.
Penalties—Simonen (R) 4:00, 19:35.

THIRD PERIOD
3. Vikings, Woodley (Harper) 12:10.
4. Rifles, Simonen (Stones, Barnes) 15:00.
Penalties—None.

Saves:

Chenier (R)	8	5	5—18
Leggett (V)	7	8	7—22

Totems Rally For Win

	GP	W	L	T	F	A	Pts
Portland	45	22	17	3	144	97	47
Seattle	45	21	18	3	116	112	45
Phoenix	47	18	26	3	134	179	39
San Diego	46	18	25	2	142	143	38
Vancouver	47	16	27	4	138	178	36
AHL	56	33	20	3	196	163	--

Next games: Tonight—Quebec at Vancouver; San Diego at Cleveland.

Seattle Totems bounced back with three third-period goals Friday for a 3-1 win over Quebec Aces which moved them within two points of the Western League leading Portland Buckaroos.

In other action, Vancouver Canucks outscored Phoenix Roadrunners, 9-6, at Vancouver and Rochester Americans handed San Diego Gulls a 4-0 setback.

WARD GETS WINNER

Rookie Dick Sarrazin batted in a rebound for a 1-0 Quebec lead in the second period but Larry Lund tied the score after six minutes of the third period and Don Ward fired the winning goal four minutes later with both teams playing two men short. Bill Dineen hit the empty Quebec net after Aces had pulled goalie Al Millar in the final minute.

TWO HAT-TRICKS

Mike Corbett fired three goals for Canucks, Billy McNeill added two goals and two assists and Gordie Vejprava with two, Tom Thurlby and Phil Maloney were the other snipers. Veteran Lou Jankowski picked up three goals and an assist for Phoenix while Sandy Hucul, Rolly Wilcox and Brian Smith each scored a goal.

Vancouver jumped into a 3-2 lead in the first period and were ahead, 8-5, after two periods.

EASY SHUTOUT

Bobby Perreault had a relatively easy time recording his second shutout of the season for Rochester. San Diego managed only 20 shots while the Americans peppered Dave Kelly with 37.

Dick Gamble scored two goals for Rochester with Len Lunde and Red Armstrong adding one each. Amerks took a 2-0 lead in the first and added their other goals in the third.

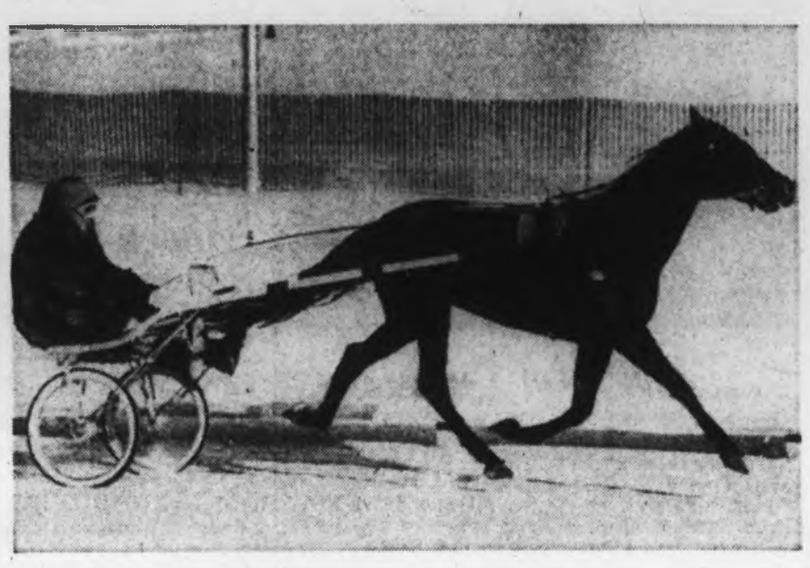

Cold Day at Track

Driver muffles up in a heavy fur coat as he stretches legs of this pacer at Blue Bonnets Raceway where Sunday is opening day for the earliest harness racing start in Montreal's history. Temperatures have been well below zero and wet, driving snow have plagued trainers trying to get entries ready.—(CP)

Totems Scramble to Win High School Hoop Thriller

"It wasn't an Andrews'-style win," coach George "Porky" Andrews of Victoria Totems said. "They just threw the ball in and won it with GUTS."

Andrews' Totems, usually known as a smooth-working, ball-control club, scrambled their way to a tension-packed, 43-42, victory over highly-regarded Abbotsford Friday in exhibition high school boys' basketball action at Victoria High School.

Victoria's victory made it a clean sweep for local schools over teams from the Fraser Valley as Oak Bay had defeated North Surrey, 44-37, in the first game of the night.

Barry Moen, who led Totems with 13 points, scored the winning basket with just 10 seconds left. Totems trailed, 16-21, at the half and, 26-27, after the third quarter.

Totems, who received 10 points from Bill Clarke, went ahead 36-30, part way through the final quarter but Abbotsford came back to lead, 42-40 with a minute to go.

Don Burrows led the undefeated Bays with 22 points. Oak Bay took a 24-17 lead at half-time and were in control the rest of the way.

Tonight at Oak Bay High School, Totems meet North Surrey at 7 p.m. and Bays meet Abbotsford at 8:30.

NORTH SURREY (37)—Daryl Logan 3, Gary Youngman 1, Eric Fairnsen, Ron Reimer 4, Bill Mitchell, Wayne Evans, Pat Therres 4, Ludwig Willow, Rick Hawkins 9, Jim Dudley 16.

OAK BAY (44)—Don Burrows 22, Walter Burrows, Jamie Henderson, Dave Morgan 8, Dave Wallace 3, Glen White, Tom Holmes 2, Brent Mullin 7, Dave Weicker 2, Pete Mason.

ABBOTSFORD (42)—Dave Loewen 2, Jack Falk 2, Bob Bemish, Kirk Bryde 8, Larry Durnett 2, Jack Rempel 15, Marvin Friesen 1, Don Edgecomb 6, Jim Pierce, Buck Defeha, Ken Deitcher 8, Eric Roeske 1.

VICTORIA (43)—Barry Moen 13, Fergi Andison 4, Bill Clarke 10, Eric Earle 7, Jerry Vanderjagt, Roger Skillings 5, Malcolm MacTavish 2, Gary Thurber 2, Mike Chornaby, Ron Dworski, Jan Bentley.

Shadow Tonight For Randy Rota

Forward Dave Williams has been assigned just one task by coach Doug Anderson of the Victoria Cougars for tonight's B.C. Junior Hockey League game at Memorial Arena.

Williams won't have much time to relax, however, as he will be shadowing Kamloops Rockets' star right-winger Randy Rota. Action gets under way at 8:30 p.m.

Rota, second in the scoring race, nine points behind Vernon Esso Tom Serviss who leads with 72 points, has scored 42 goals in the Rockets' 31 games, tops in the league.

FIVE FOR FIVE

Kamloops is currently in second place largely on their performance against the Cougars. Rockets have won all five of the games between the clubs and have outscored Victoria, 31-15. Rota has seven goals and four assists for 11 points against Victoria.

Williams will be playing on his regular line with centre John Van Horlick and right-winger Terry Mitchell which means that Van Horlick will be checking Rick Beauchamp, who is currently sixth in the scoring race.

CLARKE AT POINT

Anderson plans to use Barry Clarke, Cougars' leading scorer with 17 goals and 29 points, at the left point on the power play with Larry Limacher, who leads the club with four power-play goals, at centre.

Cougars have shown a marked hesitancy to shoot from the point but Clarke has a hard shot and scored Victoria's first goal against Port Alberni in an exhibition game Wednesday with a blazing shot from the blueline.

TOP GOALIES

Cougar Murray Finlay still has the best goalkeeping record apart from members of the league-leading Penticton Broncos. Finlay has allowed four goals per game while Doug Thompson leads, with 2.8, followed by Bob Belbin, with 3.0, and juvenile Bruce Johnson, 3.4.

George Morneau of New Westminster leads in the penalty department with 104 minutes, seven more than Butch Deadmarsh of Kelowna.

Top scorers not including Friday's game between Penticton and Kelowna:

	PIM	G	A	Pts.
Serviss, Vernon	56	24	48	72
Rota, Kamloops	22	42	21	63
Wilson, Vernon	17	32	27	59
Mowat, Penticton	80	28	29	57
Wallis, New West.	69	25	32	57
Beauchamp, Kamloops	21	15	34	53
Rolston, Vernon	34	19	33	52
Watson, New West.	14	20	29	49
Robertson, Kelowna	28	13	33	46
Schaab, Penticton	9	18	26	44

COUGARS

	PIM	G	A	Pts.
Barry Clarke	41	17	12	29
Dennis Ferrill	2	13	15	28
Terry Mitchell	26	10	14	27
Greg Gow	48	9	12	21
Garth Greig	17	9	9	18
Dave Williams	31	8	9	17
Bill Mainland	04	8	14	17
Larry Limacher	4	6	10	16
Greg Wedderburn	14	9	5	14
Neil Sanders	4	6	8	14
Bob Webb	8	2	11	13
Al McIvor	70	3	4	7
Greg Evans	16	1	4	5
Bill Allen	6	0	5	5
Gary Hales	4	1	1	2
John Van Horlick	13	0	2	2
Stacy Wilding	10	0	0	0

Penticton Snaps Kelowna Streak

	GP	W	L	T	F	A	Pts
Penticton	31	24	6	1	177	97	49
Kamloops	31	16	15	0	176	171	32
Vernon	32	13	15	4	168	182	30
New West.	31	13	16	2	140	174	28
Kelowna	31	11	15	5	140	148	27
VICTORIA	30	8	18	4	104	147	20

Next games: Tonight—Kamloops at Victoria; Kelowna at Vernon.

KELOWNA 3, PENTICTON 4

PENTICTON—Penticton Broncos moved to within one victory of clinching the B.C. Junior Hockey League championship Friday by ending Kelowna Buckaroos' unbeaten streak at 11 games with a 4-3 victory.

FIRST PERIOD
1. Penticton, McBain (Taggart, Barrie) 3:53.
Penalties—Cousins (K), Deadmarch (K) 3:45; Madden (P) 5:36; W. Strong (K) 7:07; Kitsch (K) 12:05.

SECOND PERIOD
2. Penticton, Cherenko (Schaab, Madden) 7:25.
3. Kelowna, McMahon (Carr, W. Strong) 7:41.
4. Penticton, Cherenko (Barrie Hays) 11:04.
5. Penticton, Schaab (Madden, Mowat) 18:08.
Penalties—Blais (P) 5:02; Kitsch (K) Blais (P) 7:25; Agur (P) 8:23; Yorocki (K), Hays (P) 12:00; Yorocki (K) 19:36.

THIRD PERIOD
6. Kelowna, W. Strong (Cousins, Deadmarch) 5:37.
7. Kelowna, Cousins (Deadmarch, T. Strong) 10:34.
Penalties—McBain (P) 5:16; W. Strong (K) 6:42; Madden (P) 9:21; Angus (K) 12:30; Carr (K) 17:30.

Saves:

Thompson (Penticton)	19	8	5—32
Kneen (Kelowna)	6	9	11—26

Attendance: 2,012.

Boxla Officials Consider Future

It's unofficial, of course, but the mainland teams of the Inter-City Lacrosse League have indicated to Victoria Shamrocks that they are willing to freeze the movements of all players, including free agents, for the 1968 season.

"We feel that we've got a pretty well-balanced league," Shamrock spokesman Keith Dorman said Friday. "The teams want to protect each other and make sure one team doesn't get too strong."

The no-movement idea came from Vancouver Carlings, New Westminster Salmonbellies and Coquitlam Adanacs following an informal meeting in Vancouver.

WANTS TO MOVE

Players may not be allowed to change teams, but Coquitlam owner Ralph Douglas is hoping the league will allow him to move his franchise to Portland as he claims he has been losing money at Coquitlam.

When Adanacs entered the league in 1965, Douglas reportedly claimed that he would bring a Canadian championship to Coquitlam no matter how much it would cost him.

Three seasons and no Mann Cup later, Douglas has been quoted as saying, "If I am going to lose money, I'd like to lose it in a place where I have a chance of making some."

Victoria, which has had the most experience with travel problems which would definitely be a major factor in the proposed move, have been asked to consider the proposal and are holding a meeting on Monday to discuss the idea of a Portland entry.

Douglas indicated that he would be willing to stay in Coquitlam this season but would definitely want to be in Portland next season. Seattle promoters also plan to enter the league next season.

NO MONEY TROUBLES

Dorman reported that neither Vancouver nor New Westminster have indicated that they are having financial difficulties even though Carlings have to play in the old Kerrisdale Arena.

"Coquitlam has a new centre — much like the Esquimalt Sports Centre," Dorman said. "Perhaps it's a lack of promotion or their spending is out of line—this can be figured out at the next league meeting."

Rugby Action

James Bay Athletic Association plays Oak Bay Wanderers at 2 p.m. at Macdonald Park and University of Victoria meets Cowichan at Duncan at 2:30 p.m. in Victoria Rugby Union first-division action today.

In a second-division match, JBAA meets Oak Bay at Windsor Park at 2:30.

Skiing Prospects Bright On Green Mountain Runs

Ski conditions at Green Mountain look good for this weekend. There is six inches of new snow covering a 35-inch base and the temperature Friday afternoon was 27 degrees.

There is limited accommodation available at the lodge. The T-bar, rope-tow, and snowmobile will all be operating.

The road up to the lodge is good but snow tires or chains are required.

Billie Jean King Gains Semi-finals

MELBOURNE (AP) — Billie Jean King, trying to win her first Australian singles tennis championship, advanced Friday to the semifinals along with Australia's three leading players.

The 25-year-old American and Wimbledon queen from Long Beach, Calif., trounced Astrid Suubeck, a Dutch girl 6-1, 6-2, in the quarterfinal on the Kooyong Stadium court.

Joining her in the round of four were Mrs. Margaret Smith Court, a seven-time winner on a comeback campaign, Lesley Turney, last year's beaten finalist, and Judy Tegart.

Spain's Juan Gisbert and three Australians reached the semifinals of the men's field.

The other semifinalists are Barry Phillips-Moore, Bill Bowrey and Ray Ruffels.

More Sports Pages 11 and 14

Tripleheader Set Tonight

Saanichton teams will be hosts for three minor basketball games tonight at the Saanichton Agricultural Hall.

First United Beavers provide the opposition for a pre-midget girls' game at 7 p.m. followed by a pre-midget boys' game at 7:45 against Metropolitans and a bantam boys' game at 8:30 against Metropolitans.

Plays Tonight

Forward Rod Fields, who scored 25 points in the first game, and Victoria Chinooks will be trying to wrap up the Inter-City Junior Men's Basketball League semi-final series with Killarney tonight at 8:30 at Central Junior High School. Preliminary game starts at 7:30 p.m.

Hockey Scores

AMERICAN LEAGUE
Providence 3, Buffalo 3.
Baltimore 4, Cleveland 3.

CENTRAL LEAGUE
Houston 1, Oklahoma City 1.
Fort Worth 5, Omaha 3.
Tulsa 5, Memphis 5.

EASTERN LEAGUE
New Haven 3, Long Island 6.
Syracuse 1, New Jersey 10.
Johnstown 2, Clinton 5.
Knoxville 1, Charlotte 3.
Nashville 3, Greensboro 6.

INTERNATIONAL LEAGUE
Port Huron 2, Muskegon 6.
Dayton 1, Columbus 1.
Des Moines 4, Toledo 5.

ONTARIO JUNIOR
Peterborough 0, Toronto 4.
London 4, Niagara Falls 9.
St. Catharines 1, Montreal 3.
Ottawa 1, Kitchener 16.

ONTARIO SENIOR
Woodstock 1, Belleville 2.
Guelph 2, Collingwood 5.
Kingston 1, Barrie 5.

QUEBEC JUNIOR
Drummondville 2, Thetford Mines 1.

WESTERN JUNIOR
Saskatoon 2, Flin Flon 4.
Regina 3, Winnipeg 2.
Estevan 1, Swift Current 1.

WESTERN SENIOR
Calgary 0, Saskatoon 4.

Early Stop In Cricket

SYDNEY, Australia (Reuters) — The Australian cricketers scored 245 runs for the loss of 6 wickets Friday before failing light stopped play 54 minutes early on the first day of the fourth and final India-Australia test match.

Australia made a strong start, but lost 4 wickets for the addition of only 23 runs late in the day.

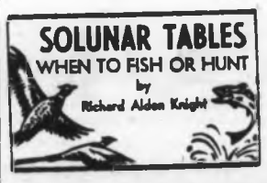

According to the Solunar Tables calculated for this area, the best times for hunting and fishing today and tomorrow will be as follows (Times shown are Pacific Standard Time):

TODAY			
AM		PM	
Minor	Major	Minor	Major
5:45	9:15	2:35	9:45
TOMORROW			
6:40	10:15	3:40	10:50

Major Solunar periods, lasting 1½ to 2 hours, dark type.
Minor periods, shorter in duration, light type.

Soccer Action Resumes

Canadian Scottish and Victoria West will be trying to break their first-place tie Sunday as they resume action in the first division of the Victoria and District Soccer League. All first division games were postponed last week because of wet field conditions.

Scottish will play the improving Gorge club at Topaz Park while Victoria West meet Hourigan Kickers at Heywood Avenue Park. In other first division games, University of Victoria plays Luckies at the University and Red Lion Inn play Tally-Ho at Central Park.

In the second division, front-runnipg London Boxing Club plays Gorge at Beacon Hill Park while Falcons and Clippers meet at Bullen Park. University of Victoria plays Victoria West at Rose Street Park and Sidney Hotel meets Colony Motel at Sidney to complete the schedule.

All games will start at 2 p.m.

Drivers Hint Charges — *Of Attempted Manslaughter*

Crash Blamed on Racing Fans

UPI and AP

MONTE CARLO — Police are investigating a prank that knocked the leading French driver out of the 37th Monte Carlo Rally for sportscars Friday and prompted hints of attempted manslaughter charges.

Vic Elford, a 32-year-old Briton, who placed third last year, won the rally in a Porsche, the first victory in the classic for the German-made car.

Gerard Larrousse, the surprise leader of the 60 cars which survived the week-long marathon began by 200 entrants, crashed and abandoned the race early Friday after his Alpine Renault skidded on snow thrown by youths onto a dry road.

Larrousse, 26, and co-driver Marcel Caellewart, escaped unharmed from their wrecked car.

But a spokesman for Renault said their drivers were expected to lay attempted manslaughter charges and that the company would back them.

Callewaert said that he and Larrousse had noticed small patches of snow appearing on the pass when they first crossed it, although it was not snowing.

"But when we came up the second time the snow was much deeper and so we crashed. We have been told how the snow is supposed to have got there though we, of course, were going rather too fast to notice."

It was not immediately known if police were holding the young spectators who threw the snow on the road. A photographer was reported to have recorded the action and turned his film over to police.

Elford and David Stone, his 27-year-old Irish co-driver, were cheered by they finished the 12-hour final speed dashes up and down the mountain behind Monte Carlo.

Another Porsche, with Finland's Pauli Toivonen and Marc Tinkamen as drivers, took second place. Finland's Rauno Aaltonen was third in a British Mini-Cooper.

Britain's Pat Moss Carlsson, driving a World Lancia Fulvia for the first time, won the women's trophy with a 14th place finish and 15,274 points.

Uplands Club Approves Plan

Members of Uplands Golf Club approved the proposed $100,000 renovations to the 14th, 15th, 16th and 17th holes and the course's watering system Thursday at a general meeting at Oak Bay Junior High School.

NOTICE

Clubs, Leagues, Teams, Organizations

Limited space is now available for monthly and annual meetings. Also, groups requiring space for activities. For further information and assistance in obtaining use of these facilities, please contact the Department of Recreation and Community Services at 384-7713.

MEMORIAL ARENA

Jr. "A" HOCKEY
TONITE
8:30 P.M.
KAMLOOPS
vs.
VICTORIA COUGARS

Adults, $1.50
Children, Students, O.A.P., 75c
All Seats Reserved
Tickets on sale daily 9-5 at Arena Box Office and Price & Smith, 652 Yates Street.

WRESTLING ARENA
Tues., Jan. 30, 8:15 p.m.
SUDANESE STRAP MATCH
No disqualifications. Both men are tied together at wrists by 6 ft. leather strap.
ABDULLAH vs. DON McCLARTY
4-Man Tag-Team
Don JONATHAN and E. FROELICH vs. Dutch SAVAGE and Dr. GRAHAM
Tony Orford vs. Jack Bence
Froelich Savage
Tickets and Reservations at ARENA BOX OFFICE, 384-1522.
$1.25, $1.50, $2.00.
Under 12, 75c rush.

Victoria Fish and Game Protective Association
presents
New Wild Life Films
Thrilling action, magnificent panorama, beautiful color

LAND OF THE BIGHORN SHEEP
and
GAME TRAILS
by BILL BICKER—big game guide of Bowron River
See What Your Own Province Has To Offer
Wildlife in Its Natural State The Living Museum of Nature
Life Story of the Big Horn . . . Battle of the Rams
"Relax a while and be whisked away to the panoramic majesty of unspoiled domain."
VICTORIA HIGH AUDITORIUM
Tonight at 8:00 p.m.
The Living Museum of Nature. Wildlife in Its Natural State
Adults $1.50 Children 50c
Come early and bring the family—we'll guarantee you'll enjoy it

McLeod Selects Olympics Squad

WINNIPEG (CP)—Coach Jackie McLeod of Canada's National hockey team Friday named his 18-man roster for the winter Olympics next month in Grenoble, France. (See story Page 14.)

Among the stay-at-home is star defenceman Gary Begg, a four-year veteran of the Nationals whose knee injury has not recovered sufficiently to ensure his playing condition.

Others dropped were freshman forward Brian Harper, suffering a shoulder separation; and Jean Cusson, who has not been playing with the team in recent outings.

McLeod also decided not to pick up defenceman Bob Berry of the Ottawa-based Eastern Nationals, who has been in camp here the last week.

The lineup:

Goal—Ken Broderick, Wayne Stephenson.

Defence—Terry O'Malley, Paul Conlin, Barrie MacKenzie, Brian Glennie, Marshall Johnston, Ted Hargreaves.

Forwards—Fran Huck, Morris Mott, Ray Cadieux, Danny O'Shea, Roger Bourbonnais, Billy MacMillan, Herb Pinder, Gerry Pinder, Steve Monteith, Garry Dineen.

Weather Turns Cold But Golfers Stay Hot

PASADENA, Calif. (AP) — Five professionals jammed into the lead of the $100,000 Los Angeles open golf tournament Friday as the weather turned cold, windy and gloomy.

Leading the way into the third round today, with rain predicted, is Al Geiberger, only member of the original cast of four pros deadlocked after the opening round to remain at the top.

Tied with Gieberger, who shot a 70 for a 36-hole total of 137, were Billy Casper, 70-67; Dave Marr, 68-69; George Archer, 68-69, and young Dave Stockton, 60-67.

George Knudson of Toronto followed a 68 with a 73 for 141 over the 7,021, par-71 Brookside Park course.

Defending champion Arnold Palmer lost a little ground in a bid to challenge the leaders. He had a 71 for 140.

Geiberger's co-leaders from Thursday who couldn't hang on were Dave Eichelberger, who had a 71 for 138; Gene Littler, 72 for 139, and 46-year-old Jimmy Clark, 73 for 140. Clark rallied for a 33 on the back nine.

Tied with Eichelberger at 138 were Lee Trevino, with a 68, and Tommy Aaron, 68.

The field was trimmed at 146 and 72 players are eligible to compete in the final two rounds. Among those who failed to make it was U.S. PGA champion Don January.

Grouped at 139 were Ray Floyd, 71; Steve Eichstadt, 68; Jack Montgomery, 69, and Littler.

Palmer's 140 bracket included Charlie Sifford, 71; Gardner Dickinson, 70; Ted Makalena, 68; Dave Hill, 70, and Jimmy Clark, 73.

Casper, who said he enjoys playing in cold weather, had one spectacular shot. With the ball 200 yards from the pin on the par-four 12th, his four-iron with the wind sailed to the green and lipped the cup for a possible eagle. He got the birdie.

Golf Architect Labels Touring Pros 'Softies'

NEW YORK (AP) — Golf architect Robert Trent Jones lashed out at the touring pros Friday labelling them a bunch of softies who complain when they have to tackle a real tough course.

"The modern tournament pro is becoming soft," said the designer from Montclair, N.J., who has fashioned more than 300 layouts throughout the world.

He pretends he's playing heavyweight courses of more than 7,000 yards, but these are usually reduced to around 6,600. The pro doesn't want any bad rough. He wants fairway traps from which he can reach the green.

He complains if the greens have any rolls or contours at all.

"It's getting so — because they demand it — every hole is a drive and a wedge. This makes the entire game dependent on an eight or ten-foot putt. It's very boring."

Jones said the tournament pros were laboring under the misconception that the public wanted to see scores in the mid-60s.

"On great courses, yes," Jones said.

"But the spectators also feel a golfer should be justly rewarded for a good shot and penalized for a bad one.

"That's not the case today."

Santa Anita Racing

ARCADIA, Calif. — Results of Friday's thoroughbred racing at Santa Anita Park with entries for today:

First Race — $5,000, claiming, four-year-olds and up, six furlongs:
Somebody Special (Hall) $6.40 $4.00 $3.20
Patch It Up (Harris) 8.20 5.00
Rosafer (Ycaza) 6.00
Also ran: Rare Quality, Beautiful Miss, Son Julio, Silk 'n' Set, Gloria S., Mabel's Honey, Nice Bet, Askew, Devil's Rule. Time 1:10 2-5.

Second Race—$4,500, claiming, three-year-olds, six and one-half furlongs:
Our Buddy (Yanez) $21.60 $11.00 $7.80
Gedmegal (M. Valenzuela) 10.40 6.40
Aries (I. Valenzuela) 7.40
Also ran: Sally's Tale, Tiny's King, Seems away, Princdina, Telladream, Veecee S., Princess Binie, Quick Tux. Time 1:18.
Daily double (11-9) paid $169.80.

Third Race—$4,000, maiden two-year-old, colts and geldings, three furlongs:
Mr. Joe F (Maese) $2.80 $2.40 $2.20
Happy Hippie (Sellers) 3.80 3.00
Little Hillarray (Valenzuela) 4.40
Also ran: Kingfisher, Prince Tremor, Tu-O-Lea, Court Dourguer, New Empire, Top Eagle. Time :34.

Fourth Race—$4,500, claiming, three-year-olds, six and one-half furlongs:
Gay Willie (Sellers) $25.00 $10.00 $5.00
Just Aime (Lambert) 5.00 3.60
Risky Prince (Gonzalez) 3.20
Also ran: Grissa, Bluestone, Mister Ed M., Mr. Fabulite, Hark Rival, The Word, Kick N' Bite. Time 1:18 1-5.

Fifth Race — $5,000, maiden three-year-old fillies, one and one-sixteenth miles:
Snow Sparkle (Pincay Jr.) $7.20 $4.20 $3.20
Silver Goblet (Trujillo) 7.80 5.80
Story Bridge (Pierce) 4.40
Also ran: Le Rendezvous, Troiwood Hills, Young Princess, Bryn Mawr Grad, Susie's Right, Don't Doubt Me, Irish Crochet, Dandy Jewel, Many Vella. Time 1:45 2-5.

Sixth Race — $5,500, claiming, four-year-olds and up, six furlongs:
a—On the Balcony (Lambert) $4.20 $2.80 $2.20
He's King Again (Pincay Jr.) 5.80 3.00
Beau Juan (Hartack) 2.40
Also ran: Lonesome Boy, Jeffaway, a—American Colors, Alcor. Time 1:09 4-5.
a—Entry.

Seventh Race—$7,500, handicap, four-year-olds and up, one and one-quarter miles (turf):
Honored Sir (Pincay Jr.) $9.40 $5.00 $3.60
Corduroy II (Sellers) 3.80 3.20
Pashas Virtue (Hartack) 3.60
Also ran: Casting Vote, Admiral Raddy, Into the Wind, Persian Rug, Royal Cadet. Time 2:01.

Eighth Race—$10,000, allowance, four-year-olds and up, fillies and mares, six furlongs:
Khalelien (Pineda) $14.40 $4.00 $2.80
Loulaador (Gonzalez) 2.80 2.40
Shirley Heights (Alvarez) 3.40
Also ran: Cleo Pat, Gateway Clipper, Gipsy Queen III, Teacher's Art, Flashy Bin, Lady Esther, Miss Kat Bird. Time 1:10 1-5.

Ninth Race — $4,500, claiming, four-year-olds and up, one and one-eighth miles:
Golden Rainbow (Valenzuela) $29.00 $14.20 $9.20
Miracle View (Yanez) 9.20 5.20
Win Ruler (Pineda) 3.60
Also ran: Mirinaque, Fiesta Tango, Notoriety, Wander Away, First Strike, Copper King. Time 1:51.
Attendance 20,204; handle $2,087,179.

Entries

FIRST RACE — $4,000, claiming ($6,250), four-year-olds and up, six furlongs:
Royal Okie (R. York) 117
Nek Nab (M. Valenzuela) 119
Swift Ace (M. Yanez) 111
Star Asset (J. Lambert) 116
Barney's Pearl (D. Hall) 117
Doctor J. P. (A. Pineda) 117
You Done It (D. Pierce) 114
First Promoter (J. Gonzalez) 115
Knight Prowler (R. Garcia) 109
El Lobo (W. Harris) 114
My Searcher (F. Costa) 114
I'm Fast (L. Pincay Jr.) 113
Merry Road (D. Pierce) 117
Balcony Call (F. Costa) 113

SECOND RACE — $6,000, allowance, three-year-olds, six furlongs:
Mr. Q. D. (M. Volzke) 115
Look In (I. Valenzuela) 115
El Bat (M. Ycaza) 118
Love to Win (M. Valenzuela) 115
Yokut Brave (J. Sellers) 115
Sinbra (J. Lambert) 115
Mon Generale (L. Pincay Jr.) 118
Glory Hallelujah (A. Pineda) 115
Cedar Court (M. Yanez) 115
Diamond Host (W. Hartack) 115
Pouncin Tom (J. Gonzalez) 110
Hidden Clue (W. Harris) 118

THIRD RACE—$5,000, claiming ($6,500), four-year-olds and up, six furlongs:
Satin Son (F. Harmatz) 120
Sol Sanjuanino (M. Solomone) 117
Altiplano (M. Valenzuela) 117
War Helmet (I. Valenzuela) 117
Aeroflint (J. Lambert) 117
Wherethe action (J. Sellers) 116
Sendie's Echo (W. Harris) 114
Snips and Snails (J. Gonzalez) 112
Even Bolder (M. Yanez) 114
Fleet Minstrel (R. Bianco) 113

FOURTH RACE — $6,500, allowance, three-year-olds, one and one sixteenth miles:
Kahling K. B. (D. Pierce) 118
a-Not By Chance (A. Pineda) 118
Run N' Ace (I. Valenzuela) 118
Poleax (M. Ycaza) 115
a-Pinjara (A. Pineda) 115
Proper Proof (W. Harmatz) 115
Pasquariello (M. Solomone) 115
Conroy Kid (J. Gonzalez) 113
Jig Time (L. Pincay Jr.) 118
Bel Bush (W. Harris) 115
Sainaa (R. Garcia) 109
Dream Hero (J. Sellers) 115
a—Entry.

FIFTH RACE—$6,000, allowance, four-year-olds and up, six furlongs:
Ruckadoo (M. Volzke) 120
Excathedra (W. Harris) 117
Traffic Charger (J. Lambert) 117
Mer-Bin (M. Ycaza) 120
Big Rapids (D. Pierce) 120
Diabolico (F. Alvarez) 120
Big John A (J. Sellers) 120
Fleet Elite (J. Pincay Jr.) 117
Never Too Old (W. Harmatz) 117
Evade (D. Hall) 117
Dizzy Babe (A. Pineda) 117
Gentry (W. Hartack) 117
Snow Tiger (A. Pineda) 117
Brer Clover (F. Alvarez) 120
Costa Brava (J. Gonzalez) 112
Via Venuto (I. Valenzuela) 117

SIXTH RACE—$12,000, Clfd allowance, four-year-olds and up, one and one-sixteenth miles:
Little Matador (D. Pierce) 115
Switchback (J. Lambert) 118
Power of Destiny (M. Valenzuela) 114
Fleet Shoe (L. Pincay Jr.) 114
Finance World (M. Yanez) 115
Livingood (I. Valenzuela) 117
Uncle Georger (J. Sellers) 115

SEVENTH RACE—$8,500, Clfd. allowance, four-year-olds and up, six and one-half furlongs on turf:
a-Aurelius II (J. Sellers) 120
Pool to Market (W. Harmatz) 122
Kick Back (W. Harris) 121
b-Meistersinger (J. Gonzalez) 115
Port Wine (D. Pierce) 118
Arc En Ciel II (F. Alvarez) 115
Barbacoma (A. Valenzuela) 115
Traffic Ruler (R. York) 121
Till Morrow (M. Yanez) 119
Tiltable (L. Pincay Jr.) 117
Biggs (A. Pineda) 120
Mr. Payne (J. Lambert) 120
Alalad (A. Pineda) 120
Luciano Diez (J. Gonzalez) 110
b-Khalborough (W. Harris) 117
a-Xtrasensory (J. Sellers) 115
a—Entry. b-Entry.

EIGHTH RACE—$30,000 Added, Santa Maria Cap, fillies and mares, four-year-olds and up, one and one-sixteenth miles:
Emptycloset (M. Yanez) 112
Sinking Spring (D. Hall) 109
Moog (J. Gonzalez) 110
a-Gamely (M. Ycaza) 122
b-Amerigo Lady (D. Pierce) 122
Sharp Curve (W. Harris) 116
Lady Pitt (J. Lambert) 117
c-Devotedly (J. Sellers) 113
a-Princessnesian (L. Pincay Jr.) 117
b-Peggy's World (J. Trujillo) 112
b-Fish House (I. Valenzuela) 115
Stoop to Conquer (F. Alvarez) 109
c-Telepathy (W. Harmatz) 106
a—Entry. b-Entry. c—Entry.

NINTH RACE—$5,000, claiming ($12,500), four-year-olds and up, one and one-sixteenth miles:
a-Hy Pirnie (J. Gonzalez) 110
Off (R. York) 115
Old Albert (W. Hartack) 116
Lush Life (M. Valenzuela) 116
Daddy Bob (A. Pineda) 116
Needles Stitch (L. Pincay Jr.) 116
Bigger Grant (M. Ycaza) 115
Rullah Thumb (J. Lambert) 116
Sun Seeker (D. Pierce) 115
Bi G. (W. Harris) 116
Sandbar (A. Maese) 115
Smoky Host (I. Valenzuela) 116
Tribal Way (L. Pincay Jr.) 115
Beau Bravo (R. Garcia) 107
a-El Chaparral (J. Gonzalez) 110
a—Entry.

Selections

1—Doctor J. P., First Promoter, Barney's Pearl.
2—Glory Hallelujah, Mon Generale, El Bat.
3—Aeroflint, Wherestheaction, Snips and Snails.
4—Poleax, Proper Proof, Jig Time.
5—Traffic Charger, Mer-Bin, Ruckadoo.
6—Power of Destiny, Switchback, Little Matador.
7—Pool to Market, Port Wine, Traffic Ruler.
8—Gamely, Lady Pitt, Amerigo Lady.
9—Off, Bi G., Needles Stitch.
ONE BES—Aeroflint.

O.C. Soccer

LONDON (CP)—Results of Friday's Old Country Soccer games:

ENGLISH LEAGUE
Third Division
Scunthorpe 2, Gillingham 1.
Stockport County 0, Torquay 2.
Fourth Division
Port Vale 0, Luton Town 0.

SUNDAY 3:30 PM. CBC TV—WATCH

The second in a new 11 week series of

Shell's Wonderful World of Golf

DON JANUARY VS CHRISTY O'CONNOR

at Royal County Down Golf Club, Northern Ireland.

TROPHIES

We have a complete stock of

★ TROPHIES
★ CUPS
★ AWARDS
★ NOVELTIES
★ CUSTOM MADE TROPHIES ON ORDER

We do our own engraving and offer immediate service.

COMPARE!

Our prices are the BEST IN CANADA

WHOLESALE PRICES

apply to all leagues and associations

Inquiries welcomed.

Evening and weekend appointments arranged.

GAR'S TROPHIES

917 Fort Street
388-4111

"Serving Vancouver Island"

SATURDAY LAST DAY

Clearance Sale
MEN'S SHOES

all by Jarman, Robles, Town Squire and Florsheim

reg. $15.95 to $17.95
$10.95

reg. $18.95 and $19.95
$12.95

reg. $21.95 to $24.95
$15.95

Selected Lines FLORSHEIM'S
reg. $25.95 to $34.95
$21.00

there is an excellent selection of sizes 12's and 13's
• no Church's shoes on sale •

Ingledew's

sorry! no mail orders! no exchanges! no refunds!

Victoria Store Only 749 YATES STREET

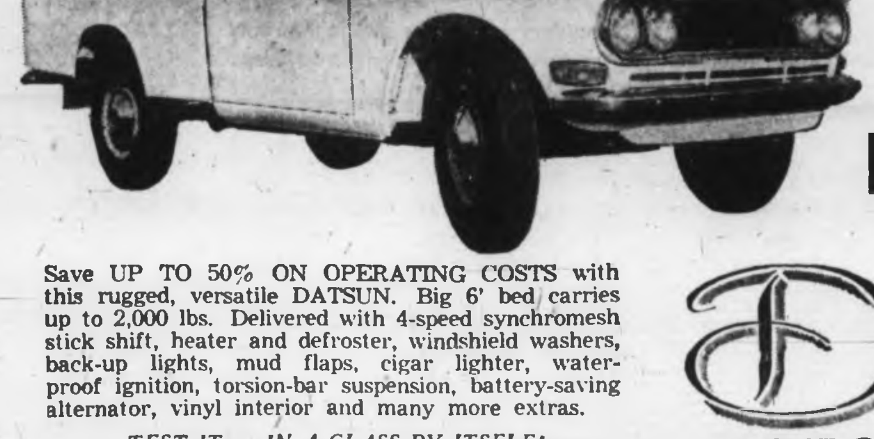

little bully

(Just ask an owner)

$2095

FULLY EQUIPPED

DATSUN

1-TON PICKUP

AT

DAVID MOTORS LTD.

Save UP TO 50% ON OPERATING COSTS with this rugged, versatile DATSUN. Big 6' bed carries up to 2,000 lbs. Delivered with 4-speed synchromesh stick shift, heater and defroster, windshield washers, back-up lights, mud flaps, cigar lighter, waterproof ignition, torsion-bar suspension, battery-saving alternator, vinyl interior and many more extras.

TEST IT — IN A CLASS BY ITSELF!

1101 YATES AT COOK — GROWING WITH VICTORIA — 386-6168

SHAWNIGAN

VICTORIA'S HOME IMPROVEMENT CENTRE

MAHOGANY

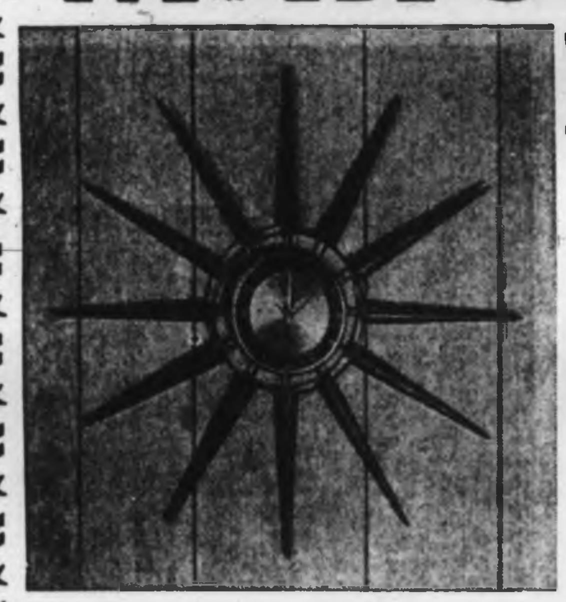

WALL PANEL SALE!

4'x8' PANELS $2.69 ONLY EACH

Shawnigan has just received a boatload of Cabin Grade Mahogany Wall Panels. These versatile, vee-grooved wall panels are ideal for those basement or attic rooms. Panels have a satin smooth finish and require only a coat of Danish Oil to produce a rich, durable wall covering. Take advantage of this fantastic low price offer and stock-up now for that summer cottage or home improvement project.

Shawnigan invites you to select your own panels—Don't miss out on this panel buy of the year.

SHAWNIGAN—OPEN ALL DAY SATURDAYS UNTIL 5:30 P.M.

insist on Fir Plywood

SALE!

3 DAYS ONLY

Here's a terrific opportunity to cash-in on big savings on Fir Plywood. Perfect for many jobs around the home such as: floor underlay, cupboards, workshops, closets, garages, carport, storage cupboards, etc.

Sale starts Saturday and lasts through until Wednesday evening, Jan. 31st. Don't miss out on these outstanding low price values on degraded plywoods.

SANDED

SIZE	THICKNESS	REG. VALUE	SALE
4 ft. x 8 ft.	1/4"	4.03	3.33
4 ft. x 8 ft.	3/8"	5.04	4.19
4 ft. x 8 ft.	1/2"	6.80	5.69
4 ft. x 8 ft.	5/8"	7.90	6.59
4 ft. x 8 ft.	3/4"	8.79	7.39

UNSANDED

SIZE	THICKNESS	REG. VALUE	SALE
4 ft. x 8 ft.	5/16"	3.06	2.55
4 ft. x 8 ft.	3/8"	3.69	2.95
4 ft. x 8 ft.	1/2"	5.04	4.25
4 ft. x 8 ft.	5/8"	6.10	5.10
4 ft. x 8 ft.	3/4"	7.49	6.19

FREE HOT COFFEE AT SHAWNIGAN ALL DAY SATURDAY

INSULATION BATTS . . .

Mineral wool friction fit insulation Batts—ideal for those basement walls. Batts are 2 inches thick. Carton contains 80 square feet.

SALE PRICE PER CARTON $4.99

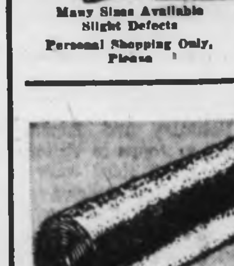

Many Sizes Available
Slight Defects
Personal Shopping Only, Please

MAHOGANY DOORS . . .

Interior mahogany utility doors, ideal for that extra room project, closet doors, desk tops, etc.

SALE PRICE ONLY $5.88

WOOD WINDOWS CLEARANCE!

Shawnigan has a selection of window sash to clear. Many sizes available. All reduced to

HALF PRICE!

Personal Shopping Only, Please, Due to Range of Sizes

ROLL ROOFING 90 LBS. COLORED

Patch that leaky roof with top quality, mineral-surfaced roofing. Available in red, black or green.

SALE PRICE PER ROLL $5.75

Roll will cover 100 square feet of roof surface

SHAWNIGAN

BUILDING SUPPLIES LIMITED

2000 GOVERNMENT ST., VICTORIA, B.C.

ADD NEW LIFE AND VALUE TO YOUR HOME . . .

FOR FREE ESTIMATES

Call 382-7261

STORE HOURS:
Monday to Saturday, 8:00 a.m. to 5:30 p.m.
Wednesdays, 8:00 a.m. to 1:00 p.m.

Plan for Gas Study May Provide Big Session Topic

The hotly-debated question of gasoline prices throughout B.C. is likely to become another major topic of this session.

The government gave formal notice Friday that it intends to ask the house early next week to approve setting up of a special committee charged with further study of the recommendations of the Morrow royal commission on gas prices.

The motion to be introduced by Trade Minister Loffmark said the committee will be empowered to call witnesses, look into the recommendations of a similar committee last year which adopted a "wait-and-see" attitude towards implementation of sections of the report.

Cyril Shelford (SC-Omineca) at that time said he might quit the party and sit as an independent. He sparked the study of gas prices with a similar threat in 1963.

However, Mr. Shelford said Friday he had at no time given the government "an ultimatum" and welcomed the announcement of a new committee study. He added: "I just hope they've seen the light, that's all."

FURTHER STUDY

He described last year's committee report, which recommended no action on virtually all Morrow recommendations, as something which could have been written "by PR men for the oil companies."

The single area where the 1967 committee report did suggest action was in consignment selling, where it said a further study should be held in 1969. Last December, however, the Automotive Retailers Association protested strongly to the cabinet that the practice of consignment selling with some modifications had been reintroduced in new outlets."

★ ★ ★

Overtime For MLAs

The Legislature could start night sittings next week.

Notice of a permitting motion was filed Friday to be moved by Premier Bennett Monday. It would permit night sittings of the House at the government's will, effective Tuesday and all following sitting days of the current session.

★ ★ ★

'Help Vancouver In Land Need'

The legislature was told Friday it should support Vancouver city council in obtaining downtown Blocks 42 and 52, even if it means city expropriation of private lands to turn over to a private developer.

Opening throne speech debate, Evan Wolfe (SC — Vancouver Centre) said the condition of the Vancouver downtown area is deterioriating, a victim of competition from suburban and regional shopping centres.

STRONG AREA

Expropriation by the city would mean a strong, functional downtown area catering to the economic, social and physical needs of the people, he said.

Mr. Wolfe said the proposed developers of Blocks 42 and 52, Cemp Investments Ltd., the T. Eaton Co. and the Toronto-Dominion Bank," cannot afford to have their investment threatened by delay in the courts."

The companies have agreed to $75,000,000 in investment in co-ordinated downtown developments if they can obtain the property involved.

Mr. Wolfe said critics say expropriation of land from one private owner to turn it over to another cannot be justified.

But there are ample precedents in similar actions in several U.S. cities for the sake of the public good, he said. Calgary, Edmonton and Halifax are planning similar expropriations, he added.

"We've had too many worthwhile projects destroyed or set back in Vancouver and B.C. because a minority of frightened or suspicious people have imposed their will on the majority," Mr. Wolfe said.

Mr. Wolfe also informed members that Laing Construction and Equipment Ltd. had been awarded a $1,747,999 contract to build a 154-unit public housing development in Vancouver.

THIRD TIME

Opposition members interjected that this was the third time the project had been announced.

Dean Smith (SC—North Peace River) called on the government to build more and better roads in his riding.

"I find it difficult to be very sympathetic toward programs of increased expenditure for non-productive purposes when most of the constituents of my riding still travel on mud and rough gravel roads," Mr. Smith said.

LAST ONE

Mr. Smith's speech was the last in Friday's 65 - minute sitting.

Opposition Leader Robert Strachan (NDP—Cowichan Malahat) will continue throne speech debate Monday.

Labor Holding Pow-Wow On Injunctions

By GEORGE INGLIS

Labor's continuing war against the use of court injunctions in labor-management disputes goes into a one-day pow-wow today in the Empress Hotel in Victoria.

Labor unionists from affiliates of the 130,000-member B.C. Federation of Labor, attending a special convention here, will hear a battery of speakers talk on three issues close to the heart of organized labor — injunctions, workmen's compensation and wage policies — during the three-day convention.

Federation president E. T. Staley of Victoria opens the convention at 10 a.m. today.

THE SPEAKERS

Today's speakers, on injunctions, include:

Dr. Robert Rogow, economics professor at the Simon Fraser University; James Renwick, national president of the New Democratic Party, and Ray C. Haynes, federation secretary-treasurer.

Mr. Renwick will have information on a labor dispute on Peterborough, Ont. in which injunctions were used.

MLAs Tom Berger (NDP), Vancouver-Burrard) and Leo Nimsick (NDP, Kootenay) will speak on the workmen's compensation, Sunday. Mr. Nimsick will speak on the broader aspects of compensation, and will discuss the proposed new Workmen's Compensation Act, scheduled for this sitting of the Legislature.

Mr. Berger, an attorney, will speak on the legal ramifications of compensation laws. The federation's request for the provincial government to send a representative familiar with workmen's compensation legislation, to address the meeting, was not comfirmed late Friday.

OPEN TO VISITORS

Both Saturday and Sunday conferences are open to visitors and the press. A third conference, covering wage policies for the forthcoming contract negotiations in this major bargaining year, will be confined to delegates only.

Speakers at the wage conference will be John Fryer, research director of the Canadian Labor Congress and Dr. Paul Phillips, research director of the federation.

WITH EMPLOYERS

A number of the unions which bargain with employers in the same industries will hold special meetings on Tuesday to discuss mutual problems in forthcoming negotiations.

On Monday and Tuesday delegates will visit the Legislative Buildings to lobby MLA's of all parties and explain labor's views on matter of injunctions and compensation.

Israelis Killed

BEIRUT (UPI) — Israeli and Arab forces exchanged gunfire across the Suez Canal and the River Jordan Thursday. At least two Israelis were killed and two wounded in the battle.

Puppy Love Just Grew

Mrs. Maurice Widgerson has heavier burden—by about 190 pounds—to bear than most owners of lap dogs, but she says she brought it on herself. When Pagliacci's Angus of Miramore was puppy, Milwaukee, Wis. woman used to cuddle him on her lap "as a joke." Great Dane not only was amused, he was hooked on habit.—(AP)

Harm in Marijuana 'Perfectly Obvious'

Magistrate William Ostler, with what he described as a "classic case" before him in central magistrate's court Friday, lashed out at people who say marijuana is not harmful.

Before the court for sentencing was Paul Melkin, 19, of 716 Beaver Lake Road, who pleaded guilty last week to loitering. He was remanded then for presentence and psychiatric reports.

Court was told last week that Melkin was seen Jan. 18 in the 700-block Station entering and leaving his car several times while laughing and talking to himself.

'STUPID ENOUGH'

Melkin said he had taken an old Egyptian drug used to prepare persons for death.

Magistrate Ostler said: "I haven't very much sympathy for you. While you are only charged with loitering on this occasion, you have been experimenting with marijuana, methedrine and now you are stupid enough to take something you did not even know what it was . . . a hallucinogenic drug which caused, perhaps, irreparable harm.

"You say to the doctor you feel marijuana users are being unjustly persecuted and you mouth the old platitudes that the B.C. Medical Association and the health planning committee and so on say that marijuana is not harmful.

'THEY DON'T KNOW'

"It is perfectly obvious it is, because if you had not started experimenting with marijuana and these other things, you would not have been in the mood to take anything that came along because you could get your kicks out of it.

"If some of the young people who think there is no harm in marijuana and some of the stupid older people who are supposed to be intelligent yet say the same thing, could read what happened to you on this occasion, they would realize they do not know what they are talking about.

"Marijuana leads to other things and this is a classic example of it. What you probably took was belladonna or some such dangerous drug and if you continue with this sort of thing, you will probably kill yourself.

"I am so tired of people saying there is no harm in marijuana."

Melkin was given a suspended sentence and placed on a $250 bond for 18 months.

□

An admitted drug addict was sentenced to two years in the penitentiary for the theft Monday of a doctor's bag from a car in the parking lot of St. Joseph's Hospital.

Jailed was Theodore Stephens, 28, no fixed address. The bag was found the next day with the drugs missing.

Stephens received a concourrent term of six months when he pleaded guilty of a breach of the Narcotic Control Regulations.

★ ★ ★

Courtroom Parade

Stephen Seymour White, 55, 2825 Tudor, was sentenced to five months in jail on six counts of theft by conversion and four counts of false pretences.

White rented some goods, took others out on approval and gave worthless cheques on others. The goods were worth $542 and were sold to a pawnshop for $111.

□

Arthur Haldin, 58, 932 Easter, was sentenced to one month in jail for impaired driving. He was involved in an accident at Cloverdale and Lovat Oct. 28 and was convicted of the same offence December, 1964.

□

John Baxter, 454 Sturdee, and Stuart Robertson, 117 Medina, were each fined $100 for failing to remain at the scene of accidents.

Eric Fox, 19, of 2073 Frederick Norris Road was fined $35 for being a minor in possession of liquor.

Fined $40 each for careless driving: Eileen Pearson, 1290 Richardson; Harry Selander, 455 Belleville.

4 out of 5 people who buy this car formerly owned a Volkswagen.

A funny thing happened on the way to buy a new car.

When it came time to trade in their Volkswagen for a bigger car, people realized how spoiled they'd become.

They hated the thought of giving up 30 miles to a gallon of gas. Never needing anti-freeze. And spending peanuts for oil, tires and repairs.

So they looked around for a big car with all the little car benefits of a Volkswagen.

They looked and they looked. But all the cars they looked at were either too big, too expensive, or cost too much for upkeep.

But then one day they found exactly what they were looking for. The car you see here. It had 42 cubic feet of storage space in the back. Enough room for fifteen 2-suiter suitcases. Or a medium sized mattress. And with the engine in the rear, it still had another trunk up front to boot. (In fact, two thirds of the whole car could actually become one big glorious trunk.)

And what's more, it had bucket seats with built-in headrests. A padded dash. Map pockets. 2-speed wipers. Whitewall tires. Door to door carpeting and an electric clock. All standard equipment.

And they found it, of all places, at the same place they'd found their Volkswagen. It was a Volkswagen Squareback Sedan.

All of which just goes to prove, once people have owned a car that's less to run, less to repair and less to worry about, they keep coming back for more.

REX MORGAN — HI and LOIS

KERRY DRAKE — ARCHIE

LIL ABNER

JUDGE PARKER — BLONDIE

RIP KIRBY

POGO

MARY WORTH

Garden Notes

Violets: Soil, Pots

By M. V. CHESNUT

Continuing our current series on the African violet, I think today I would like to answer some of the questions that land on my desk concerning soil, pots and potting.

The best way I can describe the preferred soil for this plant is "woodsy," and by this I mean the kind of rich, black, flaky soil you might find under the trees in a hardwood forest or under an established deciduous hedge. I should point out, though, that the black color alone is no guarantee of a soil's fertility or suitability, and such natural soil may possibly be too fine-grained, too closely packed and too retentive of moisture. With such soil, it is always a good idea to mix in a proportion of coarse sand, or vermiculite, or perlite, to improve aeration and drainage.

★ ★ ★

The easy way, of course, is to buy the ready-mixed African violet soil sold in plastic bags at almost all garden shops. In my experience, this stuff is at least as good as any homemade mixture, and a lot better than most.

If you are a confirmed do-it-yourself addict, though, I suggest the following formula: 2 parts good garden topsoil, 1 part perlite or vermiculite, 1 part peat moss. To each potful of the mixture, add 1 teaspoon bone meal and 1 tablespoon small flake charcoal. A very good place to get the soil is from an old and well-worked vegetable plot that has been given an annual dressing of old rotted manure for some years.

★ ★ ★

It is a good idea to sterilize the soil before mixing it with the other components. This can be done with chemicals such as Pano-Drench or No-Damp, or it can be heat-treated. Moisten the soil first, then place in a covered container and heat in a 200-degree oven for one hour.

Regarding pots, I don't think there is too much to choose between clay and plastic pots. Certainly, the plastic pots are much cleaner and better-looking, and the plants require less frequent watering. On the other hand, drainage and aeration are better in the porous clay pots. For the novice anyhow, the clay pot is safer, for there is less danger of over-watering because of the porous walls and very large drainage hole.

One very common fault is using a pot too large for the plant — the roots should fit comfortably and without any crowding, but without leaving very much soil unoccupied. Idle soil around the edge of the pot, unoccupied by roots, tends to go sour under constant watering, and this could spread root-rot into the plant.

In potting an African violet, I find the job goes better when both plant and soil are a little on the dry side. The leaf stalks, when turgid with moisture, are terribly brittle and easily broken off in the handling; if you let your plant go a week without water before repotting, the stems will be limp and slightly wilted and can be handled without damage.

★ ★ ★

The soil, too, is easier to pour or to spoon over the spread-out roots in the pot when a little on the dry side.

The African violet likes its soil a little looser than most plants. Finish off by pressing and firming the soil lightly with the fingers, but with nothing like the firmness needed by, say, a geranium. Do not fill the pot — the soil surface should be half an inch below the pot rim to allow for watering. While not strictly necessary, I like to cover the soil surface with a quarter-inch layer of peat moss.

JACK SMITH Follows the Trend

New Chefs Are Chemists

Food technology, we are told, may soon transform our lives. It may even save them. Within 10 years we may be eating soy beans instead of beef and drinking milk made of sardines and seaweed.

I knew a lot of work had been done in imitation and synthetic foods, but I had no idea it has gone so far.

The other day we had a cake desert with whipped cream, something I can't remember eating since my 12th birthday party.

"Delicious!" Mrs. Dalton exclaimed. "How did you whip the cream? With your blender?"

★ ★ ★

"I didn't whip it at all," my wife said. "It came already whipped. It's nondairy."

"Nondairy, she explained, meant that there were no dairy products in the cream.

"Incredible!" I said. "What's it made out of, then?"

She shrugged. "I wouldn't know."

I went out to the kitchen and found the box. In small print, on the lid, I read the ingredients — water, hydrogenated vegetable oil, sugar, vanilla, sodium caseinate, glycol monopalmitate, dextrose, polysorbate 60, sorbitan monostearate, carrageenan, guar gum, beta carotene and imitation flavor.

★ ★ ★

"Sounds like gibberish to me," I said.

"Guar, of course," said Dalton, "is an old Hindi word. Northern India. Actually, they use the gum as a sizing for cloth. I believe it's what Lindbergh had on his wings."

The next morning we had a mixture called coconut-pineapple juice for breakfast. My wife had bought a bottle to try out and I thought it rather good. But the whipped cream had made me suspicious.

"What is this stuff, really?" I asked.

"I don't know," she said. "I suppose it's coconut juice mixed with pineapple juice. Isn't that what it tastes like?"

I went into the kitchen and got the bottle out of the ice box. I found the ingredients in small print at the bottom of the label.

★ ★ ★

"Water, desiccated coconut, hydrogenated vegetable oil, sugar, pineapple flavor, citric acid, mono acid diglycerides, sodium citrate, vegetable gum and calcium chloride."

Over the weekend I got to thinking about what an average man, fooling around in the kitchen, could do to make something taste like something without being what it tasted like. By Sunday afternoon I had an idea.

I found a box of caraway seed in the spice cupboard. I got a fifty of vodka from the liquor closet. I mixed it with some caraway seed and put the bottle in the ice box to marinate.

"May I ask what you're doing?" my wife asked.

"I'm making Kummel," I explained.

That night the Daltons stopped by for a cocktail. I gave Dalt a liqueur glass of my vodka and caraway seed.

"Try that," I said. "Guess what it is."

Dalton tossed the mixture back. He shuddered.

"Gaa!" he said. His eyes watered. "Gin?"

★ ★ ★

I gave him a second. "Guess again."

He rolled it on his tongue and took it down.

"G-g-gaahh!" he said. "Aquavit?"

"Close enough!" I exclaimed. "It's kummel!"

Every man makes his own contribution to society. If the world ever runs out of kummel, I've got my secret. And the beauty of it — it's nondairy and you don't even need guar gum.

The Naughty Little World of SHEILAH GRAHAM

It's All Above Board

HOLLYWOOD (NANA) — Everything today is in the open, and when **Suzy Kendall**, now starring for Paramount in Fraulein Doctor, bought a house with **Dudley Moore** in Hampstead, London, they registered it in both their names . . . and won't it be a bit of an anti-climax when **Roman Polanski** and **Sharon Tate** return from their brief honeymoon in London to live together again in California? They had rented the old **Cary Grant** home in Santa Monica for the months, pre-marriage, that the Polish director was filming, Rosemary's Baby for producer **Bill Castle** . . . And not too far up the beach is the Malibu home where **Jane Fonda** and director **Roger Vadim** frolicked before their marriage. So what else is new?

★ ★ ★

Arthur Discotheque in Hollywood is cutting into The Factory. This figures. **Natalie Wood** is the **Sybil Burton Christopher** of the West.

★ ★ ★

Richard Basehart will surprise New Yorkers with his Cyrano de Bergerac at Lincoln Centre during his February hiatus from his TV series, Voyage to the Bottom of the Sea. Richard has always been a better actor than his Hollywood films indicate. I can never forget him as the poetic fool in La Strada.

★ ★ ★

Sean Connery had to shave that droopy moustache for his role in Shalako. You can't be a hero with such mournful whiskers. **Stephen Boyd**, in the same film, had to grow some handlebars for this tale of the old West. As you know, **Brigitte Bardot** is Sean's leading lady, their first film together since The Night Heaven Fell, nine years ago. Sean lost 15 pounds working with Brig that time. This time it will be more.

Tony Scotti, who made a hit as the mentally retarded singer in Valley of the Dolls, told me on the set at 20th Century-Fox where he is making a TV pilot, Nick Quarry (a younger version of **Sinatra's** Tony Rome) that he learned the hard way that no matter what, you can't break a recording session at the last minute. He was fined $1,000 for cancelling a recording date when he learned the day before he would be wanted for a scene in "Dolls." "I'll be more careful in the future," he promised ruefully.

★ ★ ★

Barbra Streisand will be the big headline maker for 1968, says my crystal ball. And this has nothing to do with her role in Hello, Dolly! . . . **Louis Jourdan** will probably wind up in Sweet Charity with **Shirley Maclaine** and **Sammy Davis, Jr.**, in the Broadway musical, Louis's role was Italian. It will be French, naturellement, in the film.

★ ★ ★

The **Beatles** said no, and so **Walter Matthau's** latest movie will not be called, Will You Still Love Me when the Beatles Grow Old? The film has been called many things, like Is There Life after Marriage? I liked that one. However, I didn't like The Feminine Mistake. Currently, it is The Guide to a Married Man. If the film is good it doesn't matter what the title is.

★ ★ ★

Socialite **Marian Moses** was sad because I omitted her name from the cast of Buona Sera, Mrs. Campbell. She is starred in the **Mel Frank** production with **Shelley Winters, Peter Lawford, Gina Lollobrigida** and **Telly Savalas**. Marian went to school with **Princess Lee Radziwill** — Miss Porter's — which was also attended by her sister, **Jacqueline Kennedy**. Marian is up for the lead in The Torch Bearer. I hope this fat paragraph will soothe her bruised feelings.

Law and Disorder

SYDNEY HARRIS

There is no doubt that the phrase "law and order" is going to be one of the major issues in the coming U.S. presidential election campaign. Both parties will be adding "law and order" to motherhood, the flag, and prosperity, as the sacred symbols of their candidates.

While the "respect for law" is one of the most necessary ingredients in keeping society together, few persons ever bother to ask themselves how this respect is lost, and why disorder then results. As a people, we believe in attacking symptoms rather than understanding causes. We much prefer hitting heads to filling them.

★ ★ ★

Just as children take their ideas of "manners" from parents and the adults closest to them, so do the less advantaged elements in society take their idea of "law" from the more affluent members above them. Delinquency in both cases is a subtle, if twisted, form of imitation.

And the lower classes in our society see not "one law" but "two laws" all around them. They see one law that operates for them, and another that operates for the affluent, the influential, the educated, the connected, the secure. This immediately blurs any rudimentary concept of "justice" that might have been formed in their minds.

★ ★ ★

They know that a boy from a good family who gets into trouble is not treated the same way by authorities as a boy from an under-privileged family; that a thief who can afford an expensive lawyer is less severely punished than one with a poor lawyer; that somebody with political connections is able to squirm out of an embarrassment that would overwhelm the man without such connections.

In the disadvantaged urban subculture "law" is not the glorious and noble abstraction it should be, but rather it is a two-edged instrument: ruthlessly sharp on one side, and comfortably padded on the other. Which side is turned toward you depends upon factors wholly beyond your personal control.

★ ★ ★

As long as the law is manipulated successfully by lawyers, politicians, influential gangsters, and anyone with some degree of "clout," the aim of the sub-culture becomes not to achieve equality under the law but to gain "clout" — that is, to imitate the men who flourish under this system, to become successful, not to become good, lawful, or orderly.

When "respect for the law" is truly observed in high places, it will be followed in low places; when "equal treatment" becomes more fact than fiction, "law and order" will become more than cheap rhetoric.

MAYFAIR
CHEVRON SERVICE
24 HOURS
Opposite Woodward's
3180 DOUGLAS

YOUNG MEN
Earn and Learn with the Gunners
• Live Firing 105 mm. Howitzers
• Driving • Radio Op.
• Brass—Reed Band
Apply 5th (B.C.) Field Battery, R.C.A., Bay Street Armory, Tuesday or Friday evenings or Saturday mornings.

Soviet Coach Believes

Nationals Weaker than Last Year

The senior coach of the Russian team says the hockey squad Canada is sending to the winter Olympics in Grenoble, France, next month appears weaker than the club his team beat in the world championships last year.

Russia downed Canada 2-1 in that encounter, winning the tournament. Canada came third behind Czechoslovakia.

Arkady Chernyshov, in an interview with Novosti press agency, said:

EXPECTS SURPRISES

"Frankly, the present Olympic squad of that country doesn't look so formidable as the team which played in the last world championships. Probably one of the reasons is the absence of Canadian guards of the calibre of (Carl) Brewer and (Red) Bownass."

Chernyshov did not dismiss Canadian chances completely, however:

"I'm afraid of being too hasty with my conclusions about the prospects of the Canadian international in Grenoble. You can always expect a sudden thunderstorm coming from that direction.

MENTIONS BRODERICK

"In all these years of games and rivalry with the Canadians, I've grown accustomed to something changing among them at the last minute—and for the better; a new, gifted and experienced man is inserted unexpectedly in the lineup or else the trainers spring an original tactical surprise at the decisive moment."

He singled out goalie Ken Broderick for his "really wonderful" play in the recent tournament at Winnipeg and said Terry O'Malley, Ray Cadieux and Gary Begg "played with exceptional intelligence."

"I saw Gary Dineen in action in Moscow and Leningrad at the end of last November. He sparked the Canadian attack, but it seemed that his zeal prevailed over all his other qualities; whereas, in Winnipeg, my colleagues and I were surprised to see how quickly Dineen had reached his peak form.

"Fran Huck was top-flight at home. I remember him losing his confidence and helping his team less than he could in the world championships. If experience has helped him keep better control of himself in games that count, then Huck will certainly show his real worth in Grenoble."

Centre Danny O'Shea he credited with "constant drive . . . and deadly shooting," but said "our guards, in general, have coped with him so far," and faulted O'Shea for slow initial speed.

GLENNIE ATTRACTIVE

Brian Glennie, 21-year-old defenceman playing his first year with the national team, Chernyshov described as "the most attractive newcomer in the Canadian side."

"His body-checking is rigid and he knows what he wants from his partners as well as what they expect from him. Burly rival guards don't scare him at all and he knows how to punish goalies for the slightest confusion."

Chernyshov didn't sound worried about the Canadians at Grenoble:

"There was a time when we were almost baffled when coming out on the ice to face the Canadians, whereas now even our newcomers feel confident of beating the country that gave the world the puck game.

"But despite having lost its leading position in world amateur hockey, Canada still remains a great hockey power . . . any slackening against the Canadians can spell disaster."

Champion Dutch Fried Chicken

TRY IT ENJOY IT IT'S GOOD!

FOR FREE DELIVERY call 382-0911

2405 DOUGLAS ST.

FAMILY SPECIAL!

10 Pieces Dutch Fried Chicken
6 Butter Rolls
1 Quart Coleslaw
1 Potato Salad (or Fries)
1 Large Fruit or Cream Pie
$4.50

SINGLE MEALS

Dinners .....$1.45 Lunches $1.00
TV Snack .....79¢ Chicken Snack ..55¢

FREE DELIVERY ON ORDERS $3.50 AND UP
(Within Three-mile Circle)

ego interiors

JOSEPH EGOYAN

EVENING CLASSES IN INTERIOR DECORATING

The fascinating study of Interior Decoration will be introduced to you by theoretical and practical analysis of form, color, texture, dimension and values. These lectures will be held above the store and also supplemented by on-location studies, in selected homes, concluding the final class by a visit at the residence of Mr. Egoyan to discuss the problems arising in furniture arrangement, color schemes, lighting effects, drapery and carpet selection, and proper use of pictures and accessories.

Classes will be held on Monday or Wednesday evenings from 7:30 to 9, starting on Feb. 5th or 7th, at Ego Interiors. Total cost of 8 lectures, once a week, $20.00.

Mr. Joseph Egoyan, B.A.E., your instructor, is well qualified, with extensive theoretical and practical knowledge. He is a graduate of the Art Institute of Chicago and the California College of Arts and Crafts; has taught at Oakland Tech High, Calif., the American College in Cairo and at the Evening Adult Education program in Victoria. In addition, he has a wealth of practical experience in the retail field as proprietor of Ego Arts Gallery in Cairo for 5 years, and Ego Interiors in Victoria for 6 years.

For Further Information Call In Person At

EGO INTERIORS, 1028 FORT STREET

OR PHONE 382-3200

Acadian Two-Door Coupe

You say you're looking for an honest-to-goodness low-priced car?
Not too big on the outside but with bags of room inside?
That looks and handles and performs
like it should have a fancy-sounding name?
And everyone keeps telling you: "Forget it!"?

Well, don't forget it.

Come and see what your Pontiac dealer has for you...
The all-new Acadian.

'68 Acadian at your Pontiac dealer.

Every Acadian has to make it before we mark it GM MARK OF EXCELLENCE

See your authorized Acadian-Pontiac-Buick dealer

Authorized Acadian - Pontiac - Buick Dealer in Victoria:

Empress Pontiac Buick Ltd.

900 FORT STREET, PHONE 382-7121, VICTORIA

DOMAN'S

SELF-SERVE BUILDING SUPPLY CENTRE

"ZONOLITE"

ATTIC INSULATION

Insulate Now!
Save 40% in Fuel Costs!

Don't waste valuable heat this winter . . . Zonolite attic insulation is easy to install and fits snugly against the joists.

SALE PRICE $1.05 BAG

1 bag of Zonolite covers 30 sq. ft. 2 ins. thick.

PEEL AND STICK FLOOR TILES...

NOW REDUCED IN PRICE

Flinkote peel and stick tiles are so easy to lay—they can be applied directly over old floor tiles, concrete floors, etc. Simply peel paper off tile and lay—no messy glue to worry about.

19¾¢ EACH

CEILING TILES

LOW, LOW PRICES

Doman's are offering a quantity of top-quality, 12"x12" washable white ceiling tiles. These tiles have tongued and grooved edges to give invisible fastening.

Per 64 Sq. Ft. Carton ONLY $8.88

NEW! INCA Z-BRICK

JUST STICK THEM ON!

Perfect for refacing fireplaces, planters, feature walls, etc. Can be used both inside and outside, very easy to install. You can easily do it yourself.

NOW HALF PRICE 79¢ Per Sq. Ft. (Reg. $1.80)

ALUMINUM STORM AND SCREEN DOORS

Top Quality, 1¼" Thick

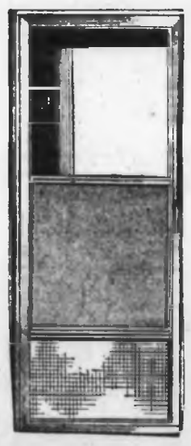

Take advantage of this low, low price on top quality, aluminum combination doors. Serves as storm door in winter, thus preventing annoying draughts. Doors come complete with all necessary hardware.

SALE PRICE $33.95

FREE: Doman's will give grill initial free with every door purchase.

Weatherstrip Door Kits

Kit comprises of 2 pieces, 7 ft. and 1 piece 3 ft., and will fit almost any size door or window. These wood and foam kits are on sale at the sacrifice price of

$1.19 Set

CERAMIC BATHROOM WALL TILES

PRICES SLASHED

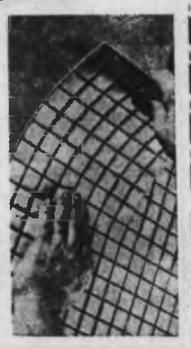

Many attractive patterns to choose from, tiles come in 1-ft. squares and are very easy to install.

NOW ONLY 59¢ Sq. Ft.

DOMAN'S

"JUST WEST OF POINT ELLICE BRIDGE ON BAY ST."

280 Bay Street, Victoria

386-2151 STORE HOURS: 8:00 a.m. to 5:30 p.m. daily Friday, 8 a.m. to 9 p.m. 386-2151

Candidate Insures His B-B Moustache

TORONTO (CP) — Lloyds' of London has been asked to insure the moustache of Lionel Laframboise for $1,000,000 lest it be damaged by those seeking to injure his image as a candidate for the federal Liberal party leadership, Mr. Laframboise said Friday.

He expects an answer soon, the 52-year-old Elliot Lake, Ont., mine development agent said in a telephone interview.

"Because my moustache is separated—into two parts—it is a B-B, bilingual-bicultural moustache and therefore is precious to me as a Northern Ontario French-Canadian.

★ ★ ★

"I noticed the other day that someone in Toronto put a moustache on Finance Minister Sharp's picture and I don't want anyone playing hanky-panky with my B-B type, in case they try to take advantage of me while I'm in the barber shop.

★ ★ ★

"I don't want anyone to steal the show from me or make a joke of me."

Mr. Laframboise, who previously campaigned in Nipissing as an independent candidate in 1951, said earlier he had dreamed of being prime minister of Canada since he was seven years old.

Laframboise

Death Toll 50,000 In Crash

BROOKINGS, S.D. (UPI)—Fifty-thousand minnows were killed in a two-car collision near here. Neither of the drivers was hurt.

Two Found Homes for 62 Tots

WASHINGTON (UPI) — A non-commissioned army officer and his wife were presented special Vatican humanitarian awards Friday for adopting 12 racially mixed children and finding homes for 50 others.

Monsigneur Maj. Gen. Frank Sampson, the army's chief of chaplains, gave the "pro ecclesia et pontifice" to army Chief Warrant Officer Oscar Grammar, 47, and the "bene merenti" to his wife, Mabel.

It was the first time the Vatican had awarded two of its highest humanitarian citations to a husband and wife.

Grammar, a native of New Orleans, La., and his wife adopted their first child in Germany 16 years ago. They were all orphans of German mothers by American Negro fathers stationed in Europe.

Of the 11 surviving children between the ages of 6 and 22, four women and two men are now serving in the U.S. force.

EUROPEAN DANCE
AT ITALIAN HALL, 804 Kings Road
SKYLIGHTERS ORCHESTRA
TONIGHT—9 P.M.

DINING WITH A DIFFERENCE
Gay Nineties Spare Rib House
WHERE KEN PEAKER PLAYS NIGHTLY
LULU BELLE — WORLD FAMOUS SPARE RIBS
825 Burdett CHERRY BANK HOTEL 385-5380

TELEVISION DANCE DATE
with the
PHAROAHS
TONIGHT
Crystal Garden—701 Douglas St.
$4 couple 9 - 1
The Pharaohs—383-7471
Ted—477-2343
Dress—Semi-Formal
Tickets at the Door.
T.V. Equipment courtesy of CORONA STEREO.

CENTURY INN
The INN on Centennial Square
PERSIAN ROOM DINING LOUNGE
Featuring FRI. and SAT.: DAVE FOSTER TRIO
Businessmen's Daily Hot Luncheon Specials From $1.00
Complete Five Course Dinners from $2.95 Served Daily from 5 p.m.
FREE MAGIC CARPET PARKING SERVICE
Drive under the canopy—and your car will be parked by a genial genie.
RESERVATIONS: 383-1151

PURPLE ONION
Presents THEIR
FIRST BIRTHDAY PARTY
SATURDAY
DARREN ST. CLAIRE — THE MOTIFS
● 100 FREE ORCHIDS ●
CHINESE AND PIZZA MENU AVAILABLE
Reservations Now: 386-0011 - 382-0222
Couples Only

CHINESE FOODS
Visit the Golden Dragon Dining Lounge in Victoria's Most Luxurious Chinese Restaurant.
FREE PROMPT HOME DELIVERY
PHONE 383-1032 or 388-4841
DON MEE CHINESE FOOD
Mon. to Thurs., 5 to 1:30 a.m.
Fri., 5 to 2:15 a.m. Sat., 5 to 2:30 a.m.
Sun., 4:30 to 8:00 p.m.
538 FISGARD

THE UNIVERSITY OF VICTORIA
PLAYERS CLUB
presents
"THE BACCHAE"
by EURIPIDES
translated by ROBERT FOSTER and MARGARET HOOPER
Director: CARL HARE
Phoenix Theatre January 23-January 27
University of Victoria January 30-February 3
8:30 P.M. RESERVATIONS: 477-4821
Tickets: $1.50 (Students, 2 for 1, Tues., Wed., and Thurs.)

Live Entertainment
DANCING NIGHTLY
TILL 2 A.M.
SHOWING ALL THIS WEEK
Jan. 22 - 27
BARRY NICCOLLS
EXCITING Young Vocalist
Dancing to the Foundry Brass
2 Shows Nightly
Weekdays: 11:00 p.m. 1:15 a.m.
Saturday: 10:00 p.m. midnight
The Old Forge
Strathcona Hotel, Douglas and Courtney Streets

The More You TELL . . . The More You SELL!

DANCING
FEATURING:
GULLIVER'S TRAVELS
TONIGHT 9 - 3
GIPPERS
A-GO-GO
Adult Nightclub
1204 Wharf St. 383-1963 - 384-9823
Reservations Suggested
Couples Only
Sports Jacket and Tie

Be A Swinger
COME TO THE
TEEN SWIM
SUNDAY NITE
7:00 - 9:00 p.m.
FREE HOT DOGS
ADMISSION 40c
CRYSTAL GARDEN

FOR
OAK BAY
DANCING NIGHTLY
EVERY TUES. TO SAT.
9 P.M. TO 12 P.M.
$1.50 per person includes a Fiesta Plate
Music by Beven Gore-Langton and Norman Wright
For Reservations 386-7222
OAK BAY MARINA RESTAURANT
Beach Drive

DANCING TONIGHT
BE WITH US THIS SATURDAY
TO WELCOME
GEORGE KRAELING
WITH HIS FULL ORCHESTRA
Returning to McMorran's Bandstand after a short leave of absence. Musical interlude 8:45-9:30, Dancing 9:30-12:30 a.m., Dining 8:30-2 a.m. (optional). $4 a couple.
McMorran's Res. 658-5224

MEMORIAL ARENA
SATURDAY
Skating
10:30 a.m.—FAMILY
2:30 p.m.—PUBLIC

Nine In The Fifth Place
Presents
Steve Wonder's
Yellow Brique Road
8:30 - 1:30 A.M.
● Jazz Nite Every Sunday ●
1313 Government St.
All Invited

ESQUIMALT SPORTS CENTRE
SATURDAY
10:30 a.m.
TINY TOTS SKATING
1:45 p.m.
PUBLIC SKATING
8:15 Public Skating Cancelled This Week only owing to Minor Hockey Jamboree.

CRYSTAL GARDEN
PUBLIC SWIMMING
SATURDAY
2:00 - 5:00 p.m.
7:00 - 9:00 p.m.

bastion theatre
Tonight
Bastion on Stage
McPherson Playhouse
"THE TAMING OF THE SHREW"
(A comedy hit for nearly 400 years)
Starring KAREN AUSTIN, ANTHONY JENKINS, DON McMANUS
January 26 to February 10, 8:30 p.m.
Box Office 386-6121

TILLICUM OUTDOOR
BURNSIDE AT TILLICUM — EV 2-7241
BOX OFFICE OPENS 7:30
Wherever there's action, there's
JOHNNY RENO
AN A.C. LYLES PRODUCTION
TECHNICOLOR
Cartoon, 8 p.m.
Feature At 8:07 and 11:29
PARAMOUNT PICTURES and KURT UNGER present
SOPHIA LOREN
in
'JUDITH'
At 9:41
TECHNICOLOR® PANAVISION®

1730 ISLAND HIGHWAY
RESERVATIONS 478-2313
VICTORIA'S First and Only RESTAURANT
Serving German and European Foods
Wolf's
RATHSKELLER
Open Daily 4:30 to 11:00 p.m.
Sunday Family Dinner
Now 4 p.m. - 9 p.m.
Dance Sat.—9 p.m.
TO THE
CAPITAL CITY FOUR

SPECIAL
FRI. - SAT. - SUN.
HAM BURGERS
REG. 45c
2 for 55c
Mello-Spot
DRIVE-IN, Gorge Road
Opposite B.C. Forest Products

This Week The Old Innkeeper Ken Hole Presents
Thelma Gibson
also
The Irv Lang Trio
2 Floor Shows Nightly
9:30 p.m. and 12:30 a.m.
RED LION INN
Reservations: 385-3366
Division of D.M.D.

GEM THEATRE SIDNEY
CHARLES K. FELDMAN'S
CASINO ROYALE
THE NEW JAMES BOND MOVIE IS HERE!
Starring Peter Sellers, Ursula Andress, David Niven, Woody Allen
PANAVISION® TECHNICOLOR®
A COLUMBIA PICTURES RELEASE
Ends Tonight at 6:50 and 9:00 p.m.

SEE
Over 100 Life-size Josephine Tussaud Wax Figures of Famous People at the
ROYAL LONDON WAX MUSEUM
OPEN DAILY
9 a.m. to 8:30 p.m.
Sundays, 12 Noon to 8:30 p.m.
In the Crystal Garden Swimming Pool Building across from the rear of the Empress Hotel, 386-4681

THE "YANKEE" SAILS
SCANDINAVIA
A BEAUTIFUL, ALL-COLOUR FILM TRAVELTALK
Presented and Narrated By
CAPT. IRVING JOHNSON, USNR—IN PERSON
VISIT:
NORWAY: Alesund, Oslo, Trondheim, Runde Island
SWEDEN: Roskilde, Gota Canal, Viking Ships, Hamlet's Castle
FINLAND: Marlehamm and the Rugged Country
DENMARK: Mon Island, Fort Christianso, Svenborg
WED., JAN. 31 — McPHERSON THEATRE — 8:30 P.M.
Res. Seats: $1.95, $1.65 at Theatre, 386-6121
A WORLD ADVENTURE TOURS FILM

"EROTIC SHOCKS!" —Cameron, N.Y. News
RESTRICTED No Admittance to Persons Under 18
Loving Couples
"A FASCINATING FILM!" —Crist, World Jour. Trib.
"SHOCKING! BOLD!" —Weiler, N.Y. Times
IN ENGLISH
TWO SHOWS NIGHTLY 7 P.M. & 9 P.M.
FOX CINEMA
QUADRA AT HILLSIDE - 382-2276

NO SEATS RESERVED
WINNER OF 6 ACADEMY AWARDS!
METRO-GOLDWYN-MAYER PRESENTS
A CARLO PONTI PRODUCTION
DAVID LEAN'S FILM
OF BORIS PASTERNAK'S
DOCTOR ZHIVAGO
IN PANAVISION® AND METROCOLOR
One Show Nightly, 8:00
Doors Open 7:30
Adults $1.50
All Others $1.00
OAK BAY
2184 OAK BAY AVE.
383 2943
Sat. Matinee 1:30
Doors Open 1:00
Adults $1.25
All Others $1.00

Victoria's Finest Entertainment!
NOW SHOWING!
PLEASE NOTE THE SPECIAL SHOWING TIMES AT
12:30, 3:15, 5:56, 8:42
Doors 12:25 p.m.
CAPITOL
805 YATES ST. 384-6811
CLINT EASTWOOD
"THE GOOD, THE BAD AND THE UGLY"
TECHNISCOPE TECHNICOLOR
ADULT ENTERTAINMENT

Advance Box Office Open From 12:00
All Seats Reserved
EVENINGS: Loges, $2.50
Orchestra and Balcony, $2.00
MATINEES: Loges, $1.75
Orchestra and Balcony, $1.50
Children $1 all performances
HAIDA
806 YATES ST. 382-4276
TODAY AT 2 P.M. and 8 P.M.
JULIE ANDREWS IS "THOROUGHLY MODERN MILLIE"

RESTRICTED No Admittance to persons under 18.
ODEON
780 YATES ST. 382-0813
20th Valley of the Dolls
COLOR by DELUXE PANAVISION
3rd WEEK!
Doors 12:50 p.m.
Feature at 1:25, 3:50, 6:25, 9:00
Last Complete Show 8:30 p.m.

NOW SHOWING
At 1:05, 3:05, 5:05, 7:05, 9:15
Last complete show 8:55
You'll Have The Laff of Your Life
Meet Mordecai Jones-Master of Back-Stabbing, Cork-Screwing, and Double-Dealing!
THE FIXER-FIXER MAN
A LAWRENCE TURMAN PRODUCTION
STARRING GEORGE C. SCOTT
SUE LYON · MICHAEL SARRAZIN
HARRY MORGAN · ALICE GHOSTLEY
ALBERT SALMI · JACK ALBERTSON
SLIM PICKENS
COLOR by DE LUXE PANAVISION®
ROYAL
805 BROUGHTON ST. 383-9711
PLEASE NOTE: NO FILM SHOWS MONDAY DUE TO SYMPHONY CONCERT

THE MOST IMPORTANT AND INFORMATIVE FILM OF THIS DECADE.
SEX - PREGNANCY - THE PILL - ABORTION - CONTRACEPTIVES - UTERUS
the doctor speaks out
Prices This Engagement Only
Adults $2.00
Students $1.00
Doors 12:30
Feature at 1:00, 3:00, 7:00 and 9:00
Adult Entertainment Only
NOTE: Due to startling scenes in this motion picture, a medical attendant will be on duty at all performances.
Coronet
856 YATES ST. 383-6111

Bastion-Staged Shrew A Palpable Hit Indeed

By BILL THOMAS

Bastion Theatre's production of the Taming of the Shrew is a hit — a very palpable hit indeed.

It opened at the McPherson Playhouse to an excellent house Friday and proved Shakespeare is still very good theatre outside the classroom. The Taming is excellent adult entertainment.

This offering is not without its problems. Because the two principals rail at each other for the better part of the play, there is an all too natural tendency for the rest of the cast to play up to this pitch.

Anthony Jenkins plays Petruchio to the hilt and Karen Austin makes a comely shrew as Kate. Mr. Jenkins has the voice and the pace for this role, while Miss Austin manages to contrive a fine Kate.

Don McManus plays the father of the shrew and in the role of Baptista he never blows his cool. It seems certain that Mr. McManus could play Red Riding Hood with aplomb.

The strength of the production lies in the minor roles which have been well cast. Ross Petty is excellent as a senile old man while John Heath triumphs as a simpering suitor of Bianca. He certainly shows more swish than swashbuckle in his role.

Nancy Watt makes an adorable Bianca and proves that she can do far more than just dance. Glenn MacDonald, Jonathan Raitt, Bill Hosie and Hugh Henderson are all in fine form.

The costumes and set are excellent but it's hard to understand why director Eugene Gallant insisted on a program note telling us the play was performed as it might have been viewed by 17th Century French Canadians. The play is timeless, so why not leave it at that?

EXCELLENT MUSIC

The presentation was enhanced by the excellent original music provided on the harpsichord by Marge Adelberg. As a footnote, it is worth mentioning that most Bastion actors could stand voice lessons. Nothing in drama needs such clear enunciation as Shakespeare and it is certain that there are spots in this play where the dialogue fades into the set.

The Taming of the Shrew continues to Feb. 10.

Esquimalt High Concert

Audience Loves Band

BY BERT BINNY

The enthusiasm of the big audience increased as each number was concluded Friday at the Esquimalt high school band concert in the school.

★ ★ ★

Outstanding items by the full band were In Town Suite, Tijuana Brass Group, Oliver, Pink Panther, Brazilian Festival and Scottish Rhapsody.

Denny Eberts was featured in a long and exacting tuba solo and James Kennedy romped happily through a series of jazz selections. The percussionist here was Jerry Adolphe, a tower of strength throughout the program.

The opening dance number, Up, Up and Away, was choreographed by Maureen Lawson of the Esquimalt class of '67 and included dancers Val Baier, Colleen DeCorte, Lyn Scott-Polson and Rod Sluggett. The Scottish Rhapsody featured dancers Judy Tassell and Sue Graham.

The Scanlan sisters, Anita, Linda and Kellie, provided vocal items and the duet of Anita and Linda was effective with the item Turn Around. Dena Noble displayed a distinctive style and a distinctive voice and used both to the best advantage.

★ ★ ★

The musical director is J. E. Bryant, whose work with the band is first class. He also doubled as accompanist to Miss Noble and tripled as pianist with the jazz ensemble.

All in all this was a thoroughly enjoyable program.

Burgers Go For Free

Someone who broke into a hamburger-dispensing machine in the Nelles block at CFB Esquimalt Friday night took 30 assorted burgers — nothing else.

The thief had to kick out a window 80 inches by four feet to reach his dinner. The machine's prices are 35 cents for hamburgers and 45 cents for cheeseburgers.

News in Brief

Teenage Sniper Hits Four

MONTREAL (CP)—A 17-year-old youth described by neighbors as a "quiet young man" was taken into custody late Friday after spraying his quiet street with 75 shots from a semi-automatic rifle over a 15-minute period. Four people were sent to hospital and one, garbageman Maurice Lachapelle, 26, hit near the heart as he swung down from his truck, was in critical condition.

□

GLASGOW (AP)—The government announced Friday damage caused by the recent Scottish hurricane is at least £16,000,000 ($41,300,000). The storm killed 19, seriously injured 100 and left 1,700 homeless.

□

LAS VEGAS (AP)—The U.S. Atomic Energy Commission Friday set off a shallow underground detonation as part of its program to find peaceful uses for nuclear explosives. The test, which released some radioactivity into the atmosphere, had been delayed a year by negotiations on a treaty to halt the spread of nuclear weapons.

□

VANCOUVER (CP) — David Mervyn Towler was found guilty Friday of murdering grocery store operator Mrs. Ng Cheng last May 17. Mr. Justice J. G. Gould sentenced Towler, 26, to life in prison. Mrs. Cheng was shot and killed during a holdup at her store.

□

PARIS (UPI) — West German and Yugoslav diplomats are reported to have reached agreement on a joint draft declaration announcing their countries resumption of diplomatic relations after a 10-year break.

Naturalists Go to Pond

The younger section of the junior branch of the Victoria Natural History Society will meet at 1:30 p.m. today at Douglas and Hillside for a field trip to the surge pond at Thetis Lake Park.

EATON'S

Presents
A Showing of Up-to-Date Traveller Fashions

Featuring
Miss PALM SPRINGS

The Latest Looks for The Coming Season from Eaton's

Come see "Sun-Fun" fashions at Eaton's on Saturday! **Miss Palm Springs, Merit Naess,** will be featured in a parade of sun fashions. Everything from sporty golf outfits to barely-there bathing suits . . . the latest looks on the sun-set. **Two showings: 11 a.m. and 2 p.m. on the Floor of Fashion.**

Then at 4 p.m.

Miss Palm Springs Will Draw the Ticket of the
Grand Prize Winner
of Eaton's
SunBreak!
CONTEST!

The Winner Will Receive an Exciting 2-Week Vacation for two in Palm Springs, Victoria's Sister City!
Including:

Return Flight First-Class for two to Palm Springs by WESTERN AIRLINES

Two-Weeks Accommodation for Two at the RIVIERA HOTEL

Use of a 1968 Ford During Your Stay from HERTZ RENT-A-CAR

PLUS

500.00 SPENDING MONEY!

YOU!
Could Still be the Grand Prize Winner

Contest Continues to 4:00 p.m. Jan. 27th
ENTER NOW!

Employees of participating companies and their families' not eligible

Our "Sun Break" Contest draws to a close . . . only a few more hours for you to be eligible to spend two glorious weeks in sunny Palm Springs. Who could think of a nicer way to take a mid-winter break! Get you entry forms and full details from any Eaton's cashier . . . and Enter Now!

Daily Prize Winner of Eaton's "Sun Break" Contest for Thursday is Lorraine McConnell, Suite 209-20 Olympia.

First in Quality in Service! STEWART & HUDSON Ltd.

Wallboard Prices Deflated
Our Vast Selection of Wallboards at Reduced Prices

Particle Board Sale
Spectacular Savings With New Product

What is particle board? It is a new product originally developed in Europe, now made in B.C. and U.S.A. Selected wood particles are combined with a new resin adhesive and compressed from 3" thick to ⅝" thick in a giant press. The final product is remarkably strong, warp free and glues well. The surface on both sides is very smooth, does not have patches in face like plywood. Excellent for floor underlay, for shelving, perfect under Arborite. Costs you less than ½ the price of GIS plywood as a result of our volume purchasing.

4x8x⅝ Each, Only . . $3.99

4'x8'x¼", $2.99 4'x8'x⅜", $3.39 4'x8'x½", $3.69

SALE

Arborite, Formica, Decola and Perstop
Yes—We stock all types of plastic laminate counter topping. Prices reduced for this sale. Arborite and Formica are made in Canada, Decola made in Japan and Perstop made in Sweden.

CONTACT CEMENT
Famous Weldwood Brand
½-Pt. Reg. list 95c. SALE 77¢
Pint. Reg. list $1.60. SALE $1.29
40-oz. Quart. Reg. list $2.55. SALE $1.99
160-oz. Gallon. Reg. list $8.60. SALE $6.99

Discontinued and Overstock Items
Over 100 Sheets
4'x8' Arborite
4'x8' Decola
50"x110" Perstop
EXTRA SPECIAL, only, each $12.99

Decola
Marbles, Woodgrains and Patterns
4' x 8' $14.44
2' x 8' $7.24
2' x 4' $3.64

Arborite and Formica
12 Most Popular Patterns
4' x 8' $16.95
2' x 8' $8.49
2' x 4' $4.79

Formica Cuttings
18"x24" 59¢

Arborite Cuttings
18"x48", from $1.59

You Can Rely on Stewart & Hudson for Best Selection and LOW PRICES!

⅛" Tempered HARDBOARD SALE
The toughest hardboard made. Special factory purchase, slight imperfections. Super smooth surface, ideal for painting.
4' x 8' x ⅛" Reg. $4.95 SALE, ONLY $1.47

¼" PV Hardboard Sale
Special factory purchase, slight imperfections.
4' x 8' x ¼" Reg. $3.69. SALE $1.77
4' x 4' x ¼" SALE 79¢
4' x 3' x ¼" SALE 59¢

CEILING PANEL SALE
4'x4'x¼" thick, natural finish ceiling tile panels in scored 12"x12" tile pattern. Each panel covers 16 sq. ft.
Sale, Each 99¢

ASPENITE SALE
The popular chipboard brought in from Saskatchewan, that is completely waterproof for interior or exterior use.
4'x8'x¼" Sheathing. Reg. $3.49 each. SALE $2.97
4'x8'x¼" Sanded Sheathing. Reg. $4.25 each. SALE $3.59

⅜" GYPROC
Ever-popular drywall at special reduced prices for this sale only.
4 x 6—⅜, reg. $2.06 SALE $1.69
4 x 8—⅜, reg. $2.75 SALE $2.26
4 x 10—⅜, reg. $3.44 SALE $2.82
4 x 12—⅜, reg. $4.13 SALE $3.39

INSULATING BOARD
½" White Excel Insulating Board
Full ½" thick with supercoat white finish for ceilings or walls. Easy to cut and handle. Excellent soundproofing and insulating properties. Price reduced for this sale. 4'x8'x ½". Reg. $3.98. SALE $3.49
½" Natural Excel Insulating Board
Low cost insulating and wall board. 4x8x½". Reg. 2.69. SALE $2.26
7-16" Asphalt Impregnated Excel Insulating Board
For interior or exterior sheathing, excellent insulating properties. 4'x8'x7/16". Reg. $2.69. SALE $2.32

4x8 PEGBOARD

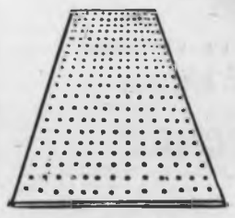

Ideal for decorative and utility purposes. 4'x8'x¼".
Sale Per Sheet $2.29

Yes, Sir!
You can rely on Stewart & Hudson for the largest selection of wallboards at the lowest prices.

PRICES EFFECTIVE VICTORIA ONLY

Sale Starts Saturday, Jan. 27 • Sale Ends Friday, Feb. 2
OPEN 8 A.M. TO 5:30 P.M. DAILY INCLUDING SATURDAY
400 Block Gorge Rd. E. CHARGE ACOUNTS Easy Terms— Up to Five Years to Pay Phone 386-3211

HOMER STEWART & HUDSON Ltd.

The Daily Colonist.
(ESTABLISHED 1858)

SECOND NEWS SECTION VICTORIA, BRITISH COLUMBIA, SATURDAY, JANUARY 27, 1968

Life at UVic

Students Face Fees For Parking

By STEVE HUME

Students who drive to the University of Victoria will have to pay for the luxury after Sept. 1.

University president Dr. Malcolm Taylor announced Friday the board of governors has approved a system which will see students, faculty and staff pay an annual charge for parking their cars on campus.

Acting on recommendation of a special parking committee set up to deal with parking violation appeals, the board decided students will pay $5 annually for general lots, while faculty and senior staff will be required to pay $15 per annum for reserved areas.

The recommendation was made in an effort to offset the annual operating costs of maintaining and patrolling university parking lots, a committee spokesman said. Total operating costs for the lots last year ran to $16,500, or $7.50 per car for an approximate number of 2,200 cars.

The University of Victoria is one of only three Canadian universities which have not yet implemented a system of parking fees. At UBC, faculty and staff pay $15 per session, students in preferred lots pay fees of $10 and patrons of regular lots pay $5.

The students' Alma Mater Society discussed the implications of the parking fees at an in-camera meeting where a motion of disapproval was defeated.

President David McLean said the motion will be introduced again at the next meeting Sunday night. He said the implementation of parking fees for students constitutes an indirect increase in tuition fees.

* * *

Library Project

Ottawa Money Aids Art Dictionary

The University of Victoria's McPherson Library will produce a biographical dictionary of Canadian artists with the help of a $10,000 grant from the Canada Council.

The grant was announced today by the Canada Council as part of an award list totalling $55,570. The work is expected to be ready for publication this year.

The project is being carried out by staff members of the library's reference department, said Peter Garvie, head of the university's fine arts department. A cross-Canada advisory panel will assist.

The dictionary will list biographical data on outstanding Canadians in the creative and performing arts, as well as in literature, said Mr. Garvie.

Reference staff at the university's McPherson Library have been gathering biographical material for the past year.

The finished work will offer capsule biographies of 1,200 to 1,400 authors, artists, composers and representatives of the performing arts in Canada since the beginning of the 20th century.

The university said supplements issued annually or every two years will keep the material up to date.

* * *

Fund Will Lift Cash Burdens

Students at the University of Victoria have come up with an organization to relieve financial burdens.

Fourth-year science student Tom Paul, said it is to be called Money For Anybody and will meet for the first time today.

"It's a plot to make money available to anyone who needs it for any reason," Mr. Paul said.

"If money is needed for birth control pills, medicine for your mother, or a truss for your dad, students will be able to come to Money For Anybody for funds."

"Even if you have the nerve to come and ask for the price of a case of beer when people are starving in India it will be given you if funds are available," he said.

"It's a matter for one's own conscience to determine what one's need is."

Money will be raised by showing "funny, happy little films and sometimes bitingly satirical films," Mr. Paul said.

Scheduled to be shown today are Circle of the Sun, a National Film Board production about Blood Indian rituals in Alberta, Colour of Life, a Sylvan film, and two short films by Norman McLaren.

* * *

Three Senate Seats Contested by Eight

Eight students were in the race for three seats on the University of Victoria's senate when nominations closed Friday.

Doug MacAdams, Bob Know, John Theis, Gary Zak, Brian Rowbottom and Al Louie are contesting the two undergraduate seats while Terry Grieve and Ellery Littleton are candidates for the single graduate student seat. The election will be next Friday.

* * *

Holiday Fee Passed

The University of Victoria student council has voted to pay its president $300 a month for the normal summer holiday period for May through August.

Officials explained the president, who also has his tuition fees paid by the AMS and receives a $500 expense account, will be expected to "stick around the campus getting to know people and doing work."

—William E. John

Fun When You're Only Nine

Completely enraptured by Victoria's scanty snowfall, nine-year-olds Angela Thornburn, 770 Wilson, left, and Cathy Pearce, 727 Esquimalt Road, squeezed utmost joy from small amount remaining on ground late Friday when happy pair was on way home from school.

Waiting for Report

Baird's Rest Haven Rap Unfair, Invalid—Curtis

Ald. Robert Baird's criticisms of Rest Haven Hospital are unfair and invalid, the chairman of the Regional Board said Friday.

Reeve Hugh Curtis added:

"It is obvious Ald. Baird is not quite up to date on the procedures set down by the regional hospital district. I do not consider it fair to say Rest Haven's submissions are premature."

* * *

Ald. Baird, who is a member of the board of Royal Jubilee Hospital, this week claimed Rest Haven's request for money to begin a new hospital should not have been made until receipt of the Agnew-Peckham report on the area's long-range hospital needs.

The alderman said he did not think the Seventh Day Adventist-operated hospital was "observing protocol."

However, Reeve Curtis said Rest Haven's request for $150,000 for the purchase of land for a new hospital was "proper."

"The information they gave us is helpful in assessing the hospital problems in this district. Nevertheless, no action will be taken until we receive the Agnew-Peckham report," added the reeve.

* * *

He said Rest Haven's problems were "particularly serious" — apparently a reference to the frequent reports of the hospital's antiquated building.

The regional board's chairman said the list of improvements needed at Royal Jubilee and St. Joseph's, also presented this week, was an elaboration of an earlier enunciated crash program.

"Their situations are quite different from Rest Haven," said Reeve Curtis.

Orchid Society Elects Officers

Victoria investment dealer Stewart Hager was named president at a recent meeting of the Victoria Orchid Society. Others elected were: E. R. Bailey, vice-president; Mrs. Dorothy White, secretary; Harold O'Reilly, treasurer.

The society's February program will feature orchids of Brazil.

Chef Savors Aroma of Glory

Beaming happily at being named Chef of the Year at Victoria Gourmet Club dinner Friday night in Empress Hotel, chef Clarence Butler of the hotel receives toast for tasty cuisine from Gordon Champion, club secretary, left, and Dr. Vincent Smith, president.—(Robin Clarke)

View Royal Amalgamation

Campbell's Leap Straddles Issue

By NANCY BROWN

Municipal Affairs Minister Dan Campbell jumped into the middle of the View Royal amalgamation hassle Friday, landing with one foot firmly on each side.

He said he is in favor of amalgamation of the panhandle area with Esquimalt, and at the same time indicated money will be forthcoming for a sewer survey which has been dubbed a "red herring" by amalgamation proponents.

Mr. Campbell said the sewer survey does not depend in any way on the results of the Feb. 3 amalgamation vote.

SURVEY USED

The suggestion has been made, he added, that a Monday night meeting to discuss the survey is somehow connected with the amalgamation issue.

It appears various groups are trying to use the survey to try to whip up support for or to oppose amalgamation, he said.

In dealing with all petitions and counter-petitions over the years his office has tried to provide technical information only.

'IN FAVOR'

"However," he said, "I am personally in favor of amalgamation."

Mr. Campbell indicated that money for the survey would be forthcoming through a legislative amendment — it could be handled under an amendment to the legislative enabling and validating act.

NO NIBBLING

Al Beasley, View Royal's regional representative and fire chief, said Friday he is not opposed to amalgamation but he wants to see total amalgamation of Greater Victoria, not one municipality nibbling away at adjacent provincial land.

"If this continues the remaining area of View Royal will be drastically reduced and financing made more difficult for any projects," he said.

FUNDS AVAILABLE

He said the fire protection district knows where it can get the funds for a sewer survey which will include the panhandle, by an engineering firm. This will be discussed at Monday night's meeting at 8 p.m. in the Community Hall.

Object of the survey will be to determine the proper location of sewer lines, and individual costs, so that View Royal will be ready to go ahead with laterals when the regional board puts in its trunk lines.

STAYING OUT

View Royal Fire trustee E. J. Stancil said the fire trustees are staying out of the amalgamation issue.

"We really don't have any objection, if these people want to leave the district," he said.

He does not want to see the fire trustees responsible for sewers in View Royal.

'NOT OUR BUSINESS'

"We don't feel this is our business," he said.

"However, we do agree that a survey is needed so that people can see exactly what is needed and then decide how best to get it, and the fire trustees seem to be the only group able to raise the money for this."

The trustees had expected to raise the money as an improvement district under the water act, but it now appears they would have to change and come under the municipal act.

VOTE INTENDED

"We don't know if we want to do this," he said.

The purpose of Monday night's meeting, said Mr. Stancil, had been to vote on whether or not to have the survey.

"I don't think we shall be taking a vote, Monday because I doubt if we shall have decided if we want to change our status," he said.

"Maybe we should cancel Monday's meeting until the fire trustees have a definite issue to bring up."

Contracts Discussed

The Saanich personnel committee held its first 1968 contract talks meeting Friday with the firemen's union. Municipal officials will meet the policemen's union next Wednesday and inside and outside employees toward the end of the week. No union requests have been disclosed.

Pencils to Rescue

Police Pens Freeze Up

By BOB PETHICK

Shivering policemen on traffic roadblocks Friday night called for pencils to replace their ballpoint pens, which froze in the chilling winds.

A low of 27 was expected overnight with winds at northeast 25, gusting to 45 miles an hour. The winds were expected to drop to northeast 20 today.

The weather office says it will remain cold and clear throughout the weekend, with today's forecast high and low of 38 and 27.

Friday night's winds pushed out a window in the Saanich liquor store, broke a globe in one of the city's "bit of olde England" streetlights and snapped branches off trees.

POWER CUT

Winds pushed a tree over powerlines on Cubbon Road near Hampshire Friday morning, putting electric power in Oak Bay off for nearly an hour.

A falling tree on Feltham Road hit the cable between two telephone poles and brought down a total of eight poles. Phone service was uninterrupted, a company spokesman said.

CHIMNEY FIRES

The fire department logged two chimney fires in Saanich Friday night but neither caused serious trouble.

Hardy types who braved the outdoors and the bitter winds turned out in a wide array of costumes downtown creating an interesting display of Canadian winter clothing for motorists in well-heated cars.

Connie

Seen In Passing

Connie Baarda working on a list of new books . . . (Secretary at Victoria West School, she lives at 818 Russell Street, with her husband **Nick**, a contractor, and their three children, **Peggy**, 10, **Eddy**, 7 and **Jeffrey**, 9 months. Her hobby is reading.) . . . **Brenda Murphy** with a new hair style . . . **Kathy Stennerson** studying hard . . . **Bob Thomas** wondering whether a boa constrictor is ticklish . . . **Glen Lapman** loafing around . . . **Stephanie Joyce** talking about spelunking.

TB Seal Apology:

Shocking Stocking Only a Reminder

The B.C. Tuberculosis-Christmas Seal Society said Friday it "very much regrets" any ill feeling generated in Victoria over its "shocking stocking" reminder letter.

Mildred Jeffery, public information officer for the society, said many letters and telephone calls have come in from Victoria as a result of a letter which contained this poem:

"Twas the week after Christmas, And we found it quite shocking . . . Your Christmas Seal gift was not in our stocking."

Miss Jeffery explained:

"It was meant only as a reminder to those who might have forgotten us during the Christmas rush and was in no way meant to offend people who have been faithful supporters over the years.

"The letter is particularly annoying to those who have contributed and we do apologize."

She said the system of handling the society's annual campaign was changed this year to help reduce overall costs. This meant some "teething problems" which have been reviewed, and the society feels, rectified for future campaigns.

Saanich Firemen Eye Resuscitator

The Saanich fire department, which operates the municipality's ambulance, is going to have a close look at a machine that can revive people whose hearts have stopped beating.

Fire Chief Joe Sutherland said Friday the heart-lung resuscitator is used on heart patients to stimulate circulation and ventilation by chest compression and oxygen supply.

It is small enough to be carried in an ambulance and can be used to save lives in the critical period while a patient is being transferred from home to hospital.

The fire chief saw the apparatus in San Francisco at the International Association of Fire Chiefs convention last summer.

The Feb. 5 demonstration will be attended by Dr. Peter Ransford, chairman of the British Columbia Medical Association's traffic and safety committee, and cardiologist Dr. George Woodwark, also of Victoria.

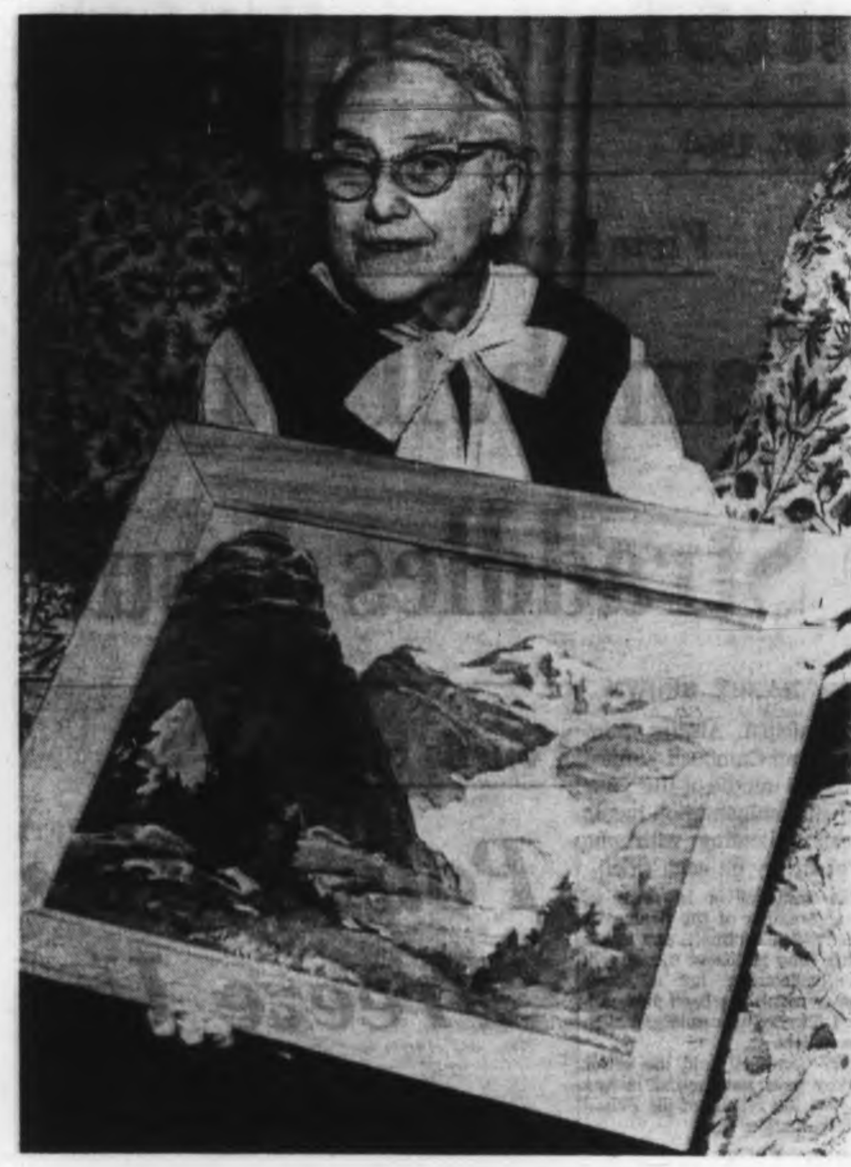

Bessie Fry Symons holds one of her paintings, Evening Star, Tonquin Valley, the same scene that won her the George Reid Award. Mrs. Symons is holding an exhibition of her paintings on Wednesday, Jan. 31, at Harbour House, Ganges. — (Robin Clarke)

* * *

Art Exhibition At Salt Spring

Bessie Fry Symons, who has literally lived to paint and who has won wide acclaim for her work, has recently exchanged one island home for another.

Home for the artist until a few weeks ago was Read Island, opposite Campbell River.

At present, a building site is being prepared for her new home at Ganges on Salt Spring Island.

While awaiting the building of her house, the artist is living at Harbour House Hotel and painting.

To share her paintings with the people amongst whom she will be living, and everyone interested in art, Mrs. Symons is planning an exhibition of her paintings at Harbour House on Wednesday afternoon, Jan. 31 from 2 until 6 in the afternoon and from 8 to 10 in the evening. Those attending will also be able to enjoy a cup of tea while viewing the art.

Works will include a mixed media, pastels, watercolors and oils, mostly landscapes with the occasional flower study.

Mrs. Symons was born in Berkshire, and lived in various parts of England in her youth. She took nurse's training at a Norwich Hospital in Norfolk.

Mrs. Symons came with her family to Canada in 1914 and went to Edmonton where a brother was already living.

A year later she was back in England as a nursing sister with the Canadian Army. She enjoyed surprising her friends and relatives in her uniform with Canada emblazoned on the shoulder.

After the war Mrs. Symons stayed in England for awhile, alternately nursing and painting.

Coming back to Canada, Mrs. Symons went to Prince George where again she continued nursing and painting.

Early in the 20s she was off to New York where she became a member of the Art Students League.

Back again to Canada in 1926, Mrs. Symons joined the staff of Columbia College in New Westminster as art teacher, a position she held until her marriage to the late Richard Symons in 1942. She and her husband started the Fraser Valley Art Group before they took up a quarter section of land on Reid Island.

Paintings by the artist have been accepted many times by the Royal Canadian Academy and she has had many exhibitions of her own in Vancouver. She is a life member of the Canadian Painter-Etchers and won the George Reid Award for a color lino cut of the Rocky Mountains.

ENGINEERS' WIVES

Mrs. R. B. Bennett, president of the Engineers' Wives' Association, conducted a short business meeting recently, after which she introduced Mr. Leonard of Woodward's Raymond Salons who gave a demonstration on hair pieces and styles and followed it with a question and answer period. Mr. Leonard was thanked by Mrs. T. R. Johnson.

Social and Personal

Mr. Don Jones of Ottawa who has been staying with Mr. and Mrs. Graham Shove hosted a party on Wednesday evening at the Shove home, Gailee at Ganges. Invited guests were Dr. and Mrs. O. L. Stanton, Mr. and Mrs. Hugh Ross, Mr. Torchy Anderson, Capt. and Mrs. W. G. Stone, Mr. and Mrs. S. H. Hawkins, Mr. and Mrs. John Sturdy, Mr. and Mrs. J. H. M. Lamb, Miss Denise Crofton, Mr. and Mrs. Jack Smith, Col. and Mrs. P. R. Bingham, Col. and Mrs. C. Bailey, Mr. and Mrs. Fred Morris, Mr. and Mrs. Zenon Kropinsky, Mrs. James Mitchell, Miss June Mitchell, Mr. and Mrs. Jack James, Mrs. V. C. Morris, Mrs. Dorothy Wrotnowski, Miss Tommie Scott, Mr. and Mrs. Mac Mouat, Mr. and Mrs. G. Wells, Mr. and Mrs. Sam Hughes.

Mr. Jones now has gone to Vancouver to spend a week with his son, Kerry, before returning east.

* * *

Christening

The two-year-old daughter of Mr. and Mrs. David A. Stevenson, 1556 Elm Street, will receive the names Erin Valerie at a christening service to be held in St. Aidan's United Church on Sunday with the Rev. A. G. MacLeod officiating. Godparents are Mr. and Mrs. C. R. Irving and Mrs. J. R. Little.

The wig you've dreamed of owning

FULLY HAND-TIED, 100% HUMAN HAIR WIGS

Direct from the manufacturer . . . with outstanding savings for you

FULLY HAND-TIED		SEMI HAND-TIED, MACHINE MADE	
WIG	$24.00	WIG	$15.00
FALL	$18.00	FALL	$15.00
HALF WIG	$11.00	HALF WIG	$10.00
WIGLET	$ 6.00	WIGLET	$ 5.80
PONYTAIL	$ 9.00		

Direct mail ordering makes possible these unprecedented low prices. Beautiful wigs are hand made by over 350 highly skilled workers at our factory in Hong Kong, and are equivalent to European wigs costing many times as much. A complete range of exciting colors is available. For accurate matching of your hair color, enclose a sample with your order. Color charts are available on request. Satisfaction guaranteed . . . or your money refunded.

Prices include insurance and air freight charges. Duty extra. Enclose with your order a certified cheque, draft or letter of credit.

Send orders *AIRMAIL* to: FASHIONWIGS COMPANY
49 Lyttelton Road, Hong Kong
Immediate delivery.

At Nuptial Mass

Irish Coin Talisman For Sandra Jones

A sixpenny coin from Ireland was a good luck talisman for Sandra Anne, daughter of Mrs. Helen Jones and the late Mr. F. J. Jones, when she became the bride of John Francis Howroyd, son of Mr. and Mrs. J. R. Howroyd, all of Victoria.

Nuptial mass was celebrated in St. Joseph's Church by Father R. J. Caldwell, and the bride was given in marriage by her brother, Mr. Errol Jones.

For the evening ceremony the bride wore a soft flowing cage of silver mate elysee styled with a high wedding ring collar. A tiered Cathedral veil of silk illusion was held by a tiny fur pill box and she wore a matching muff, to which was pinned a cascade of tiny pink rosebuds with green ivy.

Maid of honor Miss Carrelyn Sheidan wore a two-piece couturier gown of shimmering pink and silver lame, with a silver ribbon in her hair to compliment the street-length outfit. Miss Pat Webb as bridesmaid wore a silver and white street-length dress, and also had a silver ribbon entwined in her hair. Both carried silver shadow baskets of white chrysanthemums with ivy.

Mr. Ron Longbottom was best man, and the bride's brother, Mr. Dan Jones, ushered with Mr. Ken Button, Mr. D. Sheidan proposed the toast to the bride at a reception at Holyrood House.

As the newlyweds left later on a wedding trip to Mount Baker, Wash., the bride wore a teal blue suit with pearl mink collar, matching corduroy hat with beige and brown accessories and yellow rosebuds en corsage.

When they return to Victoria Mr. and Mrs. Howroyd plan to live at 250 Oswego Street.

99th Anniversary

Coffee Party For Sisterhood

The 99th anniversary of the founding of the PEO Sisterhood will be marked this Saturday by a Founder's Day Coffee Party, to be held in the Georgian Lounge of the Empress Hotel at 11 a.m.

Convener of the party is Mrs. J. A. Taylor. She will be assisted by Mrs. G. E. McCall and Mrs. W. G. Fields. All are members of the Victoria Presidents' Council.

Receiving the guests will be Mrs. G. G. Murray, president of the council; Mrs. B. Varcoe and Mrs. A. W. Johns.

Presiding at the head table will be Mrs. H. O. English, Mrs. H. Hodson, Mrs. H. L. Smith and Mrs. William Reid.

President of the provincial chapter, Mrs. M. Miller, will be here from Vancouver and will be the principal speaker.

Other provincial officers who will be attending as honor guests are Mrs. V. A. McPherson, Fanny Bay; Mrs. B. Varcoe and Mrs. E. Peden, both of Victoria; Mrs. H. D. Gibb, Vancouver, and Mrs. R. L. Steele, New Westminster.

Another special guest will be Miss Leslie Woodland, winner of this year's PEO scholarship. She will be accompanied by her mother, Mrs. V. C. Woodland.

To add variety to the program, a musical presentation will be made by two students from the Victoria School of Music, pianist Miss Camille Inkman and cellist George Kiraly.

The PEO Sisterhood is a philanthropic and educational organization. Its three principal educational projects are the PEO educational fund, which loans money to young women for education beyond the high school level; Cotley College, a fully accredited liberal arts college in Nevada, Miss. which has been owned and operated by the Sisterhood since 1927; and the International Peace Scholarship program, which was established in 1949 to provide scholarships to enable foreign students to complete graduate studies in Canada and the United States.

The Victoria chapters award an annual scholarship of $200 to a first year student at the University of Victoria. In addition, individual Victoria chapters often provide financial help directly to students at the university. They have also made donations to other scholarship funds at the university.

Clubs

EX-SERVICE WOMEN

The Ex-Service Women's Branch No. 182 Royal Canadian Legion will meet in the Legion Hall, 1616 Blanshard Street, Thursday, Feb. 1, at 8 p.m.

* * *

BRITISH-ISRAEL

British-Israel: Mrs. Dorothy Abraham will speak on Sunday at 3 p.m. in the Dominion Room of the Dominion Hotel on the subject Dedication.

Bad News For Dieters

TORONTO (CP) — Don't feel proud if you shed a few pounds by fasting. You will probably always have a tendency to pick them up again.

Dr. H. C. Hollenberg, associate professor of medicine at McGill University, Montreal, told the Canadian Society for Clinical Investigation that people inherit a tendency to fatness.

Experimenting with rats, Dr. Hollenberg found that fasting reduced the fat content of cells by as much as 50 per cent and no new fat cells were produced.

But when eating was resumed, the rats' fat cells resumed storing of fats and new fat cells began to be produced again.

Dr. Hollenberg warned that fasting should only be undertaken in hospital where a person can be watched. But anyone with a tendency to fatness can help limit weight by dieting.

Montague BRIDGMAN Ltd.
China · Crystal · Gifts
811 Government St. Phone EV 3-0[illegible]

SAVE NOW at CARLTONS CLEANING CAROUSEL

MID-WINTER

COIN-OPERATED

DRYCLEAN SPECIAL

For just a few pennies you can enjoy QUALITY DRYCLEANING. Do it the coin-operated way at Carltons . . . where you REALLY SAVE! Remember . . . it's a MID-WINTER SPECIAL . . . your chance to do that FAMILY DRYCLEANING at big, BIG savings. AT ALL THREE VICTORIA LOCATIONS!

FULL 8 lb. LOAD Reg. 2.25 . . . . . **1.79**

CARLTONS CLEANING CAROUSEL

TOWN & COUNTRY Shopping Centre
SHELBOURNE PLAZA Shelbourne at Cedar Hill Cross Road
HILLSIDE PLAZA Hillside at Shelbourne

FEBRUARY

SALE DAYS

NOW AT

"The Scene"

Be up to date in the London Look—choose from clothes, jewelry and other articles (bought in person) from 'Bibas' of London and all SALE PRICED. Also see our fine selection of Mini Dresses and Mini skirts, colorful and stylish designs.

INSTANT KNITTING
By MARY MAXIM
Complete supply of wool, needles and patterns. Knit a beautiful sweater in ONLY 2 HOURS!

COMPLETE YOUR ENSEMBLE with a stylish hair-do created by **SUE PARK**
Phone for your appointment today.

"The Scene"
BEAUTY SALON AND BOUTIQUE
"THE TOTAL LOOK BY THE SCENE"
2653 QUADRA ST.
Next to the Fox Cinema 384-5321

REMEMBER!

Prescription Optical has served Victoria families since 1924. Its code of ethics is to provide highest quality optical service at fairest possible prices.
Remember, there is no substitute for knowledge.

Prescription Optical

Now, four offices to serve you.
Where Prices Are Always Reasonable

Campbell Building, 1025 Douglas Street, 384-5014
Medical Arts Building, 1105 Pandora Avenue, 384-7937
Professional Building, 1106 Cook Street, 384-8311
150 Trunk Road, Duncan, B.C., 746-6041

Home Furnishings Sale

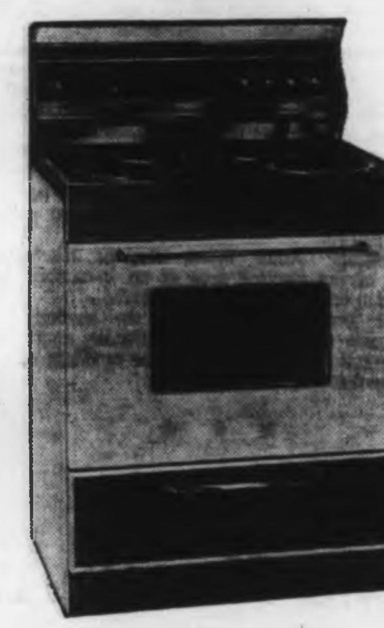

ENTERPRISE

30-Inch Electric Range With a Surface That Won't Chip

Here's something different in a beautiful Automatic Electric Range by Enterprise! A stainless steel cook top . . . a surface that won't chip! Enjoy top quality features at a low price!

- Fully Automatic
- 30 Inches Wide
- Decorator Styling
- Stainless Steel Top
- Lift-Off Oven Door
- Infinite Heat Switches
- Lighted Panel Top
- Window In Oven Door

List Price 399.00

AT STANDARD NOW YOU PAY ONLY

239.00

No Down Payment.
12.11 per Month for 24 Months
Excluding Tax

Standard FURNITURE DENNYS OF VICTORIA
382-5111
737 Yates St. Surrounded by Free Parking

The ONLY Advertising Medium That "Saturates" Is Your Local Newspaper

Mrs. E. M. Poulton, 111 Beachwood Avenue, announces the forthcoming marriage of her fourth daughter, Christina Elaine, to Mr. Kenneth Alfred Walker, only son of Mr. and Mrs. D. G. Walker, 440 Dupplin Road, Victoria. The wedding is to take place Saturday, March 9 at 7 p.m. in St. Aidan's United Church, with Rev. A. G. MacLeod officiating.

Courreges Bombshell

Almost Topless

Sex and 'The Little Girl Look'

By JOAN DEPPA

PARIS (UPI) — Andre Courreges took it off today—almost all off.

For the not so innocent little girls of the swinging 60s the designer unveiled an evening dress that was topless except for two tiny yellow flowers. The strippers called them pasties.

The mood was set by a rangy Negro male dancer who came in with the press corp clad in a discreet black trench coat. He stripped suddenly and unexpectedly to a pair of white Courreges beach shorts and began dancing violently to blaring tribal rock rhythms and jazz.

★ ★ ★

From there on it was a mixture of little girls and sheer sex appeal. It was very much like what Minsky's must have been in the heyday of burlesque.

Sometimes the little girl look and sheer sex appeal were combined—as in the saucy bikini dresses which were transparent except for the places where bikinis normally are worn.

He also came up with a line of little bosom-revealing bras sometimes held together at the front with only a tiny two-petal flower—the signature of his spring 1968 collection.

Often the models stripped from the classic little Courreges coats which might have been worn by the Duchess of Windsor to an evening bikini that not even the most daring starlet would dare to wear in public.

Courreges has been drifting gently towards a more feminine version of his original hard geometric lines.

★ ★ ★

Cardin appears to be sticking to his hardwear and has even vowed to take fashion into the electronic age with a dress of 200 lights.

He has already unveiled a collection of jewelry featuring diamonds in the rough mounted on abstract designs of steel, silver and gold.

The diamonds look like a hunk of lava and may have an inverted snob appeal. Like mink underwear, only the owner knows she's got it.

One of his giant finger rings is designed to totally cover the little finger and most of the rest of the hand.

Both it and the necklaces tend to look like the sort of thing sold in Greenwich Village, although there is a sleek new stickpin to wear in the hair, hats or cravats.

REPLACE
OLD WOOD WINDOWS
WITH
NEW ALUMINUM WINDOWS
FREE ESTIMATES
STORM WINDOWS
STORM DOORS
SCREENS
Specialty Finishers Ltd. 382-4612

Blue Window Gift Shop
25% OFF SALE
Ends Wednesday, Jan. 31
HURRY!
1607 Douglas St. 383-5815

Ann Landers

Dear Ann Landers: I had a wonderful, warm relationship with my parents while they were living. Now that they are gone I am grateful for the many joyous times we had together.

I have never had any desire to visit their graves and I feel no sense of guilt about not going. Is there something wrong with me? My brother and his wife never fail to tell me they took the whole day to visit "the folks" but that it was worth the effort because a graveside visit is so "heartwarming."

I loved my parents dearly and they knew it. Am I being disrespectful because I do not go to the cemetery? My brother and his wife has never said it in so many words, but I know they feel it. — MONDAY'S CHILD

Dear Child: The time to visit "the folks" is when they are alive. A visit to the cemetery might be "heartwarming," but whose heart does it warm?

And now, before I get hit by a blizzard of letters from readers who are shocked to hear that Ann Landers is opposed to visiting graves, I'd like to make it clear that I am not against it, but such visits do a great deal more for the visitors than for the ones who lie beneath the sod.

★ ★ ★

Dear Ann Landers: Our postman is a very friendly fellow. He remembers everyone on his route with a card at Easter and Christmas and some of us even get a small birthday gifts. My question is this: Does the postman have the right to leave a card or gift in the mailbox without using stamps? Isn't this taking advantage of the government? I say that people who work for the Post Office Department do not have the right to mail things free. How about it, Ann? — HONEST ABE

Dear Abe: Your postman sounds like a living doll, but you are right — he has no right to leave cards or packages in the boxes postage-free. In fact, he is breaking the law and could be fined up to $300.

I hope he sees this so he won't get into trouble.

★ ★ ★

Dear Ann: By this time you have probably heard from hundreds of electrical engineers telling you that Ol' Scottie's suggestion was a phony. He recommended that once the light has been turned on a person might as well let it burn for at least 100 minutes and get his money's worth.

If you want to print some information that has real merit, print this: Almost every day someone, somewhere gets electrocuted because he touched an electric clothes dryer, a washing machine, an air-conditioner, or some other appliance. The reason many of these tragedies occur is because the appliance was installed by a person who was not qualified.

All such devices should be properly grounded to a water pipe with wire of at least number 14 gauge or larger. Some codes require number 12 gauge wire which is larger than number 14.

This is the straight goods and you can depend on it. — WATTS CURRENT

Dear Watt: I checked out your Helpful Hint On How To Stay Whole and the agreement among my consultants was unanimous. People who try to save money by allowing friends to install electrical appliances take a terrible chance. Hire a qualified technician, folks, and pay him for what he knows. It's worth it.

Reads Report On the Yukon

An article on the Yukon was read by regent Mrs. C. E. Burns at a meeting of Navy League Chapter, IODE.

Reports were given by Mrs. M. Smith, who announced that $10 worth of book prizes will be sent to the chapter's adopted school, and that the sea cadet fund has been increased by $100. Mrs. R. Smillie, Mrs. P. E. George and Mrs. E. M. Welch also gave reports.

COMPLEXION CARE SIMPLIFIED
Discovery of a remarkable New Moisturizer
Oil of the Turtle
Can help you have a younger, fresher, smoother complexion. This new idea in skin care made from Turtle Oil is a non-greasy moisturizer that doubles as a nightcream and a make-up base. If you have dry skin but no time for big deal beauty routines you'll love the simplicity of this soft, pink foam that's absorbed instantly — Ask for "Oil of the Turtle" moisturizer at your cosmetic counter or write me at P.O. Box 1557, Winnipeg.
Polly Bergen

Tip Top Tailors and W. R. Johnston Co.
MEN'S SUITS $88
MADE-TO-MEASURE
JANUARY SALE
REG. $110
EXTENDED TO JAN 31
DEVALUATION SALE
10% OFF ALL BRITISH IMPORTS
AND ALL CLOTHING
FOR THE LADIES:
London-tailored, Crimplene, Non-crush, Washable Suits, now from $26.95
(Equal to competitors selling at $39.50.)
Crimplene Dresses, from $17.95
Irish and Harris Tweed and Llama Coats, now a good buy at $75.00, reduced to only $67.50
FUR-TRIMMED COATS GREATLY REDUCED
MEN'S WEAR
SOME EXAMPLES:
Double 2 Shirts, from $8.05
Irish Cardigans, Vests and Pullovers, from $11.65
Magee Irish Twist Jackets, Reg. $67.50, now $51.75
Irish Twist Suits, from only $71.50
Andrew Douglas Slacks, now only $24.25
WE STOCK MORE BRITISH IMPORTS THAN ANY OTHER STORE IN VICTORIA
GET GREAT VALUE AT
JOHN McMASTER
Men's and Ladies' Clothing Ltd.
1012 FORT STREET 384-4712
Large Stock — Low Overhead Prices
EASY PARKING
BY THE DOOR

This is Debbie Jacks.
She hates Cunninghams.

Normally, some of our best friends are kids.

Debbie Jacks certainly was.

She always thought Cunninghams was a great place to get ice cream and candy. Then one day she got a tummy ache and discovered our *real* reason for being in business.

Prescriptions. Drugs and medicines and other things that kids hate.

At Cunninghams we stock the biggest selection of pharmaceuticals in the province. And every store is managed by a graduate pharmacist who knows exactly what your doctor has in mind.

It's been our number one reason for being in business for over fifty-five years. Which is why more people use Cunninghams prescription service than any other drug store in B.C.

Like we've always said, Cunninghams Care means a lot to you and your family.

But you won't get Debbie Jacks to swallow it.

At Cunninghams we care.

From 1898 as Houseboy

Church Was Focal Point Through Changing Years

By DON GAIN

A man who came to Victoria from Canton, China, in 1898 to work as a houseboy at $4 a month has retired as clerk of the Chinese Presbyterian Church at North Park and Blanshard.

Walter Lee, 83, has seen many changes in Victoria.

"I learned English at the first night school in our church," he said in perfect English. "It was in the 1400-block on Government Street near where the Century Inn is now."

★ ★ ★

Mr. Lee was in the restaurant business for a while before he learned English. He and some friends operated the Montreal restaurant, now the Panama, on Johnson.

On learning English, he took a job as interpreter with The New Republic, the Chinese newspaper which was published in Victoria until 1958, when it moved to Vancouver. He translated English news into Chinese for publication in the newspaper.

He kept this job for 50 years.

Mr. Lee can remember the street corner services every Sunday afternoon at Fisgard and Government, when the members of the Chinese Presbyterian Church would preach and sing hymns to the music of a hand organ.

"The police stopped us eventually," he said this week. "They said we interfered with traffic. That was in 1910."

He recalled the night school for immigrants from China. It was held every night and volunteers were sent from all the other churches in Victoria, to teach 50 or 60 newcomers.

★ ★ ★

He recalls the many moves of his church from Government Street to Cormorant, then to Douglas and Pandora, to Caledonia and finally, in 1922, to the present building which was built that year.

That was the year he became an elder of the church. He was appointed clerk of the session in 1924 and retained that post until the end of the year when he retired.

★ ★ ★

The congregation honored him recently with a farewell ceremony and a gift of blankets. Mr. and Mrs. Lee, whose only child, a daughter, lives in Vancouver, will live here in retirement at the Fairfield Hotel.

"We like it here," said Mr. Lee, who has seen his church grow from the small congregation that started as the Chinese Presbyterian Gospel Hall until now it has 60 members. The church still has night classes for Chinese immigrants. It also has kindergarten classes every day for about 30 Chinese children.

★ ★ ★

Services at the Chinese church are conducted in both English and Chinese, the pastor, Rev. Edward Ling, said Friday.

The sermon topic is written in Chinese on a blackboard at the front of the church. This week's topic was In Christ We Are One.

—Kinsman

Lee and sermon topic

'Down With Popery'

GLASGOW (Reuters) — Protestant extremists, shouting "Down with popery," stormed into Glasgow Presbyterian Cathedral Thursday night to protest the presence of Roman Catholic clergymen at a Christian unity service.

Police squads were called to the cathedral to quell the uproar which interrupted the service for 20 minutes.

Cathedral authorities later asked police to withdraw after efforts to restore calm failed and the service went on.

In Liverpool in northwest England, Protestant extremists staged a demonstration outside the city's Anglican cathedral Thursday night against a Roman Catholic prelate preaching during a Christian unity service.

The Liverpool demonstrators rallied under Ian Paisley, northern Ireland's ultra-right wing Protestant clergyman, who flew to Liverpool to lead a protest march. No violence was reported at the Liverpool demonstration.

Church Fellowship Trip

Orient League Goal

The Associated Churches Fellowship League of Victoria is getting ready for another tour, this time to the Orient.

★ ★ ★

The group, which has made previous church-oriented trips to Europe and Asia, plans to spend about six weeks in Japan, Korea, Hong Kong, Taiwan and possibly the Philippines, leaving Victoria in July, 1969.

★ ★ ★

Travellers must be members of the league and many now are making monthly payments on the tour fare of $975.

★ ★ ★

The trip is designed primarily for young people but about a quarter of the travellers will be young adults and as many senior adults.

Arrangements will be made for the group to stay in university hostels and to meet young people of the Orient. The fare includes transportation, lodging, meals and sightseeing.

Information is available from Secretary, ACFL, 1025 McClure.

THE CHURCH OF OUR LORD
HUMBOLDT at BLANSHARD
9:30 a.m.—Holy Communion . . . 11:00 a.m.—Morning Prayer
Guest Organist: Mr. E. A. Moore, Mus. D. (Durham) F.R.C.O.
Sermon: THIS INVINCIBLE FAITH
Bishop Denys A. G. Rankilor, M.A., DD.
7:30 p.m.—Evensong
Sermon: THERE IS NO DEATH!—The Bishop
Visitors Cordially Invited to Victoria's Historic Church
THE REFORMED EPISCOPAL CHURCH

APOSTOLIC CHURCH OF PENTECOST
Corner of Blanshard and Queens — Pastor A. McLean
9:45 a.m.—Sunday School
11:00 a.m.—Continuing Study in Ephesians (God's Purpose)
7:30 p.m.—"The PRESSURE COOKER"
"You will be Welcome at the Friendly Church in the Capital City"

PUBLIC MEETING
Sunday Afternoon, 28th Jan., at 3 p.m.
In the Dominion Room, Dominion Hotel
Mrs. Dorothy Abraham
"DEDICATION"
Radio Broadcasts every Sunday, 10 a.m. and 10:15 a.m., KARI (550)

NORTH DOUGLAS PENTECOSTAL TABERNACLE
Corner of Douglas Street and Canterbury Road
Pastor: Rev. C. Fawcett — 479-4051
SUNDAY:
9:45—Sunday School and Bible Classes
11:00—Worship
7:15—Evangelism
Come and Enjoy the Fine Singing and Friendly Atmosphere

FAITH TEMPLE
1101 Princess — 384-9612 — Rev. G. L. Davis, Pastor
We Invite You To Worship With Us This Sunday
Sunday School—9:45 a.m.—Come and Bring Your Children. There is a Class for Everyone.
Sunday Morning Worship—11:00 a.m.
Sunday Evening Evangelistic Service—7:30 p.m.
WEEKLY SERVICES—Tuesday, 7:30 p.m. Prayer
Wednesday, Bible Study, 8:00 p.m.
Thursday, 8:00 p.m.—Service, Saanichton Indian Reserve.
Friday, 8 p.m.—Bible Study.
DON'T MISS THESE FAITH-STIRRING MESSAGES

MORGAN - REVIVAL - CONTINUES
Sunday 11:00 a.m. and 7:00 p.m.
Week Nights—Tues. thru Fri.—7:30 p.m.
VISIT A NEW TESTAMENT CHURCH IN 1968
Christianity without the Supernatural is Just Another Dead Religion
VICTORIA WEST COMMUNITY BIBLE CHURCH
Raynor and Fullerton

CATHOLIC CHURCHES
SUNDAY MASSES
ST. ANDREW'S CATHEDRAL
Blanshard at View—388-5571
8:00, 9:30, 11:00 a.m. and 12:30 and 5:15 p.m.
St. Patrick's Church
2960 Haultain—388-4052 — 8, 9:30, 11 a.m. and 5 p.m.
Sacred Heart Church
4040 Nelthorpe St.—479-1515 — 8:30, 10:30 a.m. and 5 p.m.
St. Joseph's Church
745 W. Burnside Road—479-5360 — 8:30 and 10:30 a.m.
L' Eglise St. Jean-Baptiste (French)
301 Richmond St.—385-6843 — 9:00 and 11:00 a.m.

GLAD TIDINGS
842 North Park St. — Rev. Ray H. Upton, Pastor
Affiliated with the Pentecostal Assemblies of Canada
9:45 a.m.—Sunday School
11:00 a.m.—Worship Service
Pastor Upton speaks on the Topic
"The Borrowed Axe"
7 p.m.—Evening Evangelistic Rally
Brass Band — Choir— Bright Singing
Pastor Upton's Message
"THE BEGINNING OF THE END"
A Review of Dramatic Fulfilled Prophecies
Next Sunday, Feb. 4th—Rev. R. M. ARGUE

You Are Invited to the
GREATER VICTORIA YOUTH CHALLENGE RALLY
TONIGHT—7:45
Oaklands Chapel—2736 Fernwood
Guest Speaker: Mr. Stan Treleven
Bainbridge Island, Washington
With Special Musical Numbers
ALL ARE WELCOME

CHRISTADELPHIAN HALL
KINGS AT BLANSHARD
Sunday School—9:45 a.m.
11:00 a.m.—Breaking of Bread
7:30 p.m.—Lecture
"HOW NEW THE NEW MORALITY?"
Panel Discussion

VICTORIA TEMPLE
Non-Denominational
SHELBOURNE at KINGS
A Soul Healing Message
ORIGINAL CHRISTIAN DOCTRINE
Sunday Services: 11 a.m., 7:30 p.m.
Early Mass—7:30 a.m.
Lessons in SCIENTIFIC LIVING
Every Wednesday Evening at 8 o'clock

VICTORIA TRUTH CENTRE
There is an answer to every prayer and a solution to every problem.
Conducted by our Minister
Rev. Emma M. Smiley
11:00 a.m.
"Have We a New Religion?"
11:00 a.m.—Children's Church
11:00 a.m.—Gold Key Study Group
7:30 p.m.
"Your Idea of God"
1301 Fort Street — All Welcome

FIRST CHURCH OF THE NAZARENE
Quadra and Kings
9:45 a.m.—Sunday School
11:00 a.m.—Worship Service
7:00 p.m.—Evening Service
Rev. Wm. Bahan, Th.B., B.A.
Phone 382-8524

ESQUIMALT CHURCH OF THE NAZARENE
886 Craigflower Road
9:45 a.m.—Sunday Schoool
11:00 a.m.—Worship Service
7:00 p.m.—Evening Service
Rev. Norman Falk, Th.B.
383-2456

CHRISTIAN SCIENCE
First Church of Christ, Scientist
A Branch of The Mother Church, The First Church of Christ, Scientist, in Boston, Massachusetts
Chambers Street and Pandora Avenue
Elevator Available
SUNDAY SERVICES
11:00 a.m. and 7:30 p.m.
Subject:
"TRUTH"
Sunday School, 11:00 a.m.
Testimony Meeting
Wednesday, 8:00 p.m.
FREE PUBLIC READING ROOM AND LENDING LIBRARY
1210 BROAD STREET
ALL ARE WELCOME

The Salvation Army
Victoria Citadel Corps
757 Pandora Avenue
MAJOR and MRS. R. D. McKEEREACHER
CORPS OFFICERS
SUNDAY—
9:45 a.m.—Sunday School (Classes for all ages)
11:00 a.m.—"Doors of the Bible"
7:00 p.m.—"Fact Faith Feeling"
THURSDAY—
8:00 p.m.—Prayer and Bible Study
Monday 8—Thursday 2 p.m. Home League for Ladies
ALL ARE WELCOME

KNOX PRESBYTERIAN CHURCH
2964 Richmond Avenue
VICTORIA, B.C.
11:00
"All Systems Are A-Okay"
7:30
Senior Hi Meeting
Visitors Are Welcome
Rev. A. M. Beaton, B.A., Minister

TRINITY PRESBYTERIAN CHURCH
Walter and Tillicum
Minister:
REV. G. D. SMITH, M.A.
11:00 a.m.
"Just One of Those Things"
Church School, 3 years and upwards 10 a.m.
Junior Primary and Kindergarten 11 a.m.

ST. ANDREW'S PRESBYTERIAN CHURCH
Downtown—Douglas St. at Broughton
The Very Rev. J. L. W. McLean, C.D., M.A., D.D.
Rev. Bruce J. Molloy, B.A., B.D.
11:00 a.m.—"SORROW INTO JOY: THE POWER OF REPENTANCE" —Rev. B. J. Molloy
7:30 p.m.—"BRUSH-PILE—OR TREE?"—Dr. McLean
Organist and Choirmaster: C. C. Warren, L.R.S.M.

ALLIANCE CHURCH
1039 Yates—Rev. Ted Chapman, Pastor.
THIS SUNDAY: 9:45 a.m.—Welcome To Our SUNDAY SCHOOL
11:00 a.m.—"OUR POSSESSIONS IN CHRIST"
7:00 p.m.—"NATIONAL YOUTH SUNDAY"
Youth Participation

CENTRAL BAPTIST
833 PANDORA AVENUE
"We preach Christ crucified, risen and coming again"
9:45 a.m.—Sunday School for all ages (Supervised Nursery)
11:00 a.m.—"WHEN DOCTRINE BECOMES DYNAMIC"
7:00 p.m.—"THE MESSAGE OF THE CROSS OF CHRIST"
Speaker: REV. JOHN M. MOORE of Ayr, Scotland
8:30 p.m.—Y.P. Fireside
Wednesday, 7:30 p.m.—Prayer Meeting
"Where Every Visitor is an Honoured Guest"

FIRST BAPTIST CHURCH
Quadra at Mason — Rev. John A. Watson, B.A., B.D.
J. E. Tunstall, Organist and Director of Music
Church School 11 a.m.
Family Night Programme Wednesday—6-8 p.m.
11:00 a.m.
"YOUTH UNDAUNTED"
Youth Choir
7:30 p.m.
"A FAITH OF OUR OWN"

EMMANUEL BAPTIST
(Incorporating Stevenson Memorial)
FERNWOOD AT GLADSTONE
Rev. Norman K. Archer, B.D., A.L.B.C., Minister
9:30 a.m.—HOLY GROUND
11:00 a.m.—PASSION IN PRAYER
7:30 p.m.—WHEAT AND TARES
Wednesday, January 31 at 7:30 p.m.
"VIET NAM PROFILE"
A Great New Full-Scale Movie

At the Gallery

Exhibit Well Worth Second Visit

By INA D. D. UHTHOFF

The present showing of paintings, drawings, sculptures and collages is such an extensive one that it is not possible to take it all in in one visit to the Art Gallery of Greater Victoria.

The nucleus of the show still remains, but it is now dwarfed by recent additions.

Having been vastly intrigued by the kinetic sculptures by Soucy and the electronic ones by Dallegret I was drawn back to have a second period of contemplating a fresh point of view offered by these two young Quebec artists.

I was puzzled by the relations between the motions of particles on the infinity of design patterns that are produced in the demonstration trays recently installed in the North Gallery for the public to experiment with.

Each time the tray, and there are four of them, is gently tilted an entirely new design pattern is created with the tiny steel balls, captive under the covering glass with just enough space left for them to move and group freely. These dozens or hundreds of little balls appear to be endowed with a life of their own to form impressive compositions in silver and black.

When the balls are used in varying sizes they form patterns of endless variety, an inspiration to the designer.

There is a serigraph called Urbatomic by Dallegret which is the working out in silk screen printing of one of these motions of particles.

Apparently the balls can be controlled sufficiently to provide inspiration to set the artist's creative reaction in motion, but how this is done must remain the secret of the artist.

It is a far cry from this kinetic approach to the art of John Collings, that exquisite painter in water color who could create the magnificence of the Canadian landscape in a four-by-six-inch painting.

ESSENCE OF CANADA

When I first came to Victoria he was having a show at the Crystal Gardens and it certainly was an eye opener, the very essence of Canada distilled into miniature paintings of rare beauty.

But Victoria was not art conscious then and sales, even at five dollars a painting, were few, though he was receiving $500 or 100 English pounds in London, England at that time. John and Kathleen Maltwood had brought two that are now in the Maltwood Museum collection but they had paid a high price for them.

There is an oil painting by John Collings in this current exhibition at the Art Gallery but oil was not his medium and the color is heavy and uninspiring. The Vancouver Art Gallery used to have two of his small water colors in its permanent collection but it is many years now since they have been shown.

The Study of Lions, a wash drawing by Sir Edwin Landseer, is the gift of Mr. Humphrey S. Grove to our own permanent collection.

CUP OF HORN

A libation cup carved from a rhinocerus horn is on loan from the Pollard Collection, this is a very interesting piece.

Emily Carr's Dancing Tree, the recent gift from the Hon. Mark Kearley, though not one of her really important paintings has all the reserve of power that characterizes her work.

Some fine examples from the T'ang Dynasty, to the porcelains of the Ming and early Ch'ing dynasties have been placed on extended loan to the Art Gallery along with some pieces from Korean culture and other Oriental sources by the Brian McElney collection.

Former Victorian

Organist Dies on Cruise

A former Victorian, Richard S. Eaton, 54, died Thursday on the Isle of Rhodes, Greece, while on a world cruise during a sabbatical leave from the University of Alberta.

Mr. Eaton, a native Victorian and the son of Mr. and Mrs. Richard Eaton of 2820 Inlet, was educated in the George Jay and Victoria High schools. He won a Peterson organ scholarship and attended McGill University from 1936 to 1939.

★ ★ ★

Five years music master at Upper Canada preparatory college in Toronto and three years musical instructor at Ottawa Technical High School he was appointed to the musical faculty of the Univeristy of Alberta in 1947.

★ ★ ★

Mr. Eaton was a member of the Christ Church Cathedral choir and assistant organist for many years.

Beside his parents, he is survived by his wife Margaret, in Edmonton; a son Richard and a daughter Barbara, both living at home; a brother, Victor Eaton of Vancouver; a sister, Louise, residing in Germany.

Services will be held Wednesday at the University of Alberta, and burial will be in Greece.

Dockyard Firemen Winners

CFB Esquimalt topped 90 DND establishments in the annual fire prevention contest sponsored by the National Fire Protections Association of Boston, Mass.

The base won the grand award for excellence in fire prevention activities in National Defence establishments across Canada.

There were four different categories in the contest.

Travel Champion

Man of the Year of Pacific Northwest Travel Association, John Buckley, 667 St. Patrick, displays award against background of area he helps to promote. Assistant director of B.C. Department of Travel Industry, Mr. Buckley was chairman of association's travel editors tours committee.—(B.C. Govt.)

Week Busy For Seniors

A leather, pottery and painting class will be held at 1:30 p.m. Monday at Saanich Silver Threads, at the corner of Lurline and Harriet.

"The Drylanders" a film about pioneer days on the prairies, will be shown at 1:25 p.m. Tuesday.

On Wednesday there will be a concert and the second meeting of the Stamp Club will be held Thursday.

A "Jacko" card game will be held at 1:30 p.m. Friday.

'Unintelligible to Moderns'

Old Worship Forms Faded

Sixteenth-century forms of public worship are meaningless to 20th-century moderns, Rev. William Hill of St. Andrew's Roman Catholic Cathedral said Thursday.

He was speaking at the fourth of 10 meetings in the YM-YWCA, sponsored by The Greater Victoria Council of Churches, to study The Church's Way — in Victoria Today.

ORDER OF DAY

Father Hill and Rev. Roy Hoult of Christ Church Cathedral had for their subject, Present Public Worship Forms Are in Need of Revision.

Liturgical reform is the order of the day, Father Hill said, and churchgoers are in the minority. The majority of our so-called Christian society do not attend, he said, and the reason is that old forms of worship are largely unintelligible to moderns.

"The church must restructure and recast the mould in which it invites man to worship God.

"However," he said, "make no mistake, the old forms of Judaeo-Christian worship are still relevant if adapted to modern use."

TIMELY POINT

They are timeless, Father Hill said, but must be made timely.

"If anyone thinks he has learned all there is to know about God, creation and human life in our day, he is greatly mistaken. We men have only just begun to scratch the surface of the mysteries of God."

In the past, he said, man approached God through nature. Today he does so through his own amazing creativity.

MODERN MAN

"Modern man must see God in scientific and technological achievements or he will not see God at all."

Even in such practical assets as Victoria's tourist trade, Father Hill noted, we are still dependent on God, represented by the forces of nature. Should we experience a cold, wet summer, our tourist trade diminishes and we can do very little about it.

WORLD SAVED

"So much for the superiority of man."

"Modern worship is meaningless unless it demands sacrifice on the part of the worshipper. God saved the world by sacrifice. Man can do no less."

We all accept Easter, Christmas and other Christian holidays "simply because they are traditional," Father Hill said.

"No nation can live on past tradition. The primary demand of modern Christians is growth together in love — not the superficial love of hippies and flowers, but the love which God has for all mankind in Jesus Christ.

FAITH'S HEART

"That is the heart of the Christian faith. That is the basis of public worship in every church, Protestant and Roman Catholic, today."

Mr. Hoult believes that modern church worship is divorced from our daily life.

"Watch Christians entering into their church," he said. "We should enter with expectation, with radiance and joy."

VERY PRESENCE

He said we should enter with the feeling that "something wonderful is going to happen to me today, because with my fellow Christians I am entering the very presence of God, by coming to church."

But, he asked, is this what happens? Then why not?

"Because," he said, "we have an organized form of public worship, not bad in itself, but not flexible enough to meet the demands of the Holy Spirit upon us at the given moment of worship."

FREE PRAYER

He said free, or extemporaneous prayer, is needed in our services.

"The Anglican Church is lacking in this matter. Other churches have long since left the prayer period open to the guidance of the Holy Spirit."

Mr. Hoult said that in the early church, worship was a joyous, happy party, a mingling of kindred spirits. Today, he feels, it seems in some places to be little more than a sad recounting of our many sins.

"Forgiveness we all need, but forgiven — for Heaven's sake, let us rejoice, for this is why Jesus Christ came. What else are these good tidings of great joy we sing about at Christmastime?"

Presbyterial To Hear Speakers

The sixth annual meeting of the Victoria Presbyterial United Church Women will be held in Metropolitan Church, starting at 1 p.m. Feb. 7 and at 10:45 a.m. Feb. 8.

Theme of the meeting is Outreach, and Mrs. A. I. L. MacGregor of Vancouver, B.C. representative on the provincial conference, will speak on the subject, Self-Determination.

Other speakers will be Rev. and Mrs. F. A. Anderson, returned missionaries from Zambia, and Rev. R. J. D. Morris of First United Church who will give a talk on Crises and Opportunities in Japan illustrated by his own photographic color slides taken on a recent working trip to that country.

Wilmot

★ ★ ★

Unitarian Cleric Opposes U.S. War Aims

Victoria Unitarians will be hosts to Rev. Arthur Wilmot and Mrs. Wilmot of Chico, Calif. next week. Mr. Wilmot is a candidate for the ministry of The Unitarian Church of Victoria.

He will speak to the congregation at 9:30 and 11 a.m. Sunday and at 8 p.m. Thursday. His subject will be Some Reflections on the Subject of Self-Worth.

A reception for Mr. and Mrs. Wilmot will be held from 7 to 10 p.m. Monday at the home of Annley Patterson, 3290 Upper Terrace Road. A tea and reception will be given in Servetus Hall, 106 Superior Street, from 2 to 4 p.m. Tuesday, and there will be various meetings with various sections of the congregation.

Mr. Wilmot is the Unitarian minister at Chico where he has served for the past five years. He was born in Port Angeles, Wash., about 30 years ago. He and Mrs. Wilmot have two daughters, 8 and 6.

He describes himself as "a naturalistic humanist, conceiving of religion as primarily ethical and truth-seeking in nature."

He is particularly interested in the problems of young people and feels he has particular talents in this area as well as in the field of personal counselling.

CIVIL RIGHTS

He says he has "some doubts about the validity and efficiency of our present religious programs and thinks some revolutionary experiments need to be done . . ." in this vital department of our churches.

He has been active in civil rights movements in the U.S. and has become involved in the ethical aspects of U.S. participation in Vietnam, a policy which he opposes.

He holds a BA from the University of Washington, a BD from Tufts, and has been active in the campus live of the university at Chico. His principal interests apart from ministerial duties are philosophy, tennis and golf, in that order.

War Fast Assists Vietnam Civilians

Scores of Victorians have been fasting since Wednesday night in a drive to bring attention to the war in Vietnam and to contribute money for medical supplies for civilians of both North and South Vietnam.

The fast will end with a non-feast of rice and tea in Pendray Hall at Metropolitan United Church at 7 p.m. today. The event is sponsored by St. Andrew's Roman Catholic Cathedral.

YOUNG PEOPLE

"We're expecting a couple of hundred people to attend," said Mrs. Mira Yarwood, chairman of the Canadian Aid for Vietnam Civilians, Victoria committee.

About 18 young people of the Anglican Youth Movement group at St. John's Anglican Church have fasted since the middle of the week.

"We're starving," said Rev. Len Jenner of St. John's, leader of the group. "Our stomachs feel as if our throats had been cut."

REAL MEAL

He said the group was holding up well under a diet of bread and water and was looking forward to the non-feast and then a real meal afterwards.

Another group of about 15 contains Christians and Buddhists, said Douglas McHugh, himself a Buddhist.

Mr. McHugh said the group was not representing any one faith but was made up of interested people.

The meal tonight is being put on to enable participants to identify with the Vietnamese people. A short, award-winning National Film Board film, The Neighbors, will be shown and there will be a musical program.

PRIVATE EFFORT

Taking part will be The Young Folk, Stu Motteram and Jan Liersch; Marion Condrashoff, Mrs. Louise Iverson, Mary Iverson, Bruce Cottrell, and a group of Bebe Eversfield dancers.

There will be several groups of Victorians, who have been fasting privately, who will attend the meal.

Presiding at the dinner will be Msgr. M. T. O'Connell of the cathedral, assisted by Rev. Laura Butler of Metropolitan Church and vice-chairman of the Victoria committee of CAVC.

"There are many young people involved," Mrs. Yarwood said. "The CGIT is helping serve and youth will be very prominent all during the evening."

Money saved by not eating during the fast will be given to the cause. Donations will be received at the church tonight.

Mrs. Yarwood said that $1,100 already had been raised here to buy medical supplies for the Vietnamese. Supplies are sent through international agencies to ensure delivery into the right hands, she said.

Presbyterians Set Record

TORONTO (CP) — Presbyterians in Canada contributed more than $2,020,000, a record amount, for national and overseas work in 1967, stewardship secretary Rev. H. F. Davidson announced Friday. The funds are used by the Presbyterian Church in Canada for home and overseas work and maintenance of church institutions, colleges, boards and committees.

Film on Japan

A motion picture of the work of the Bible Society near Osaka, Japan, will be shown in Central Baptist Church, 833 Pandora, at 8 p.m. Feb. 5. The movie is titled Under The Red Pagoda.

Members Pitch In to Help New Building

Construction of First Christian Reformed Church of Victoria is in full swing with church members doing most of work. Building was designed by architect John Di Castri to show reformational character of church. When completed this spring, $120,000 church at Douglas and Agnes will seat 500 persons. Congregation began meeting in 1952 when handful of Dutch immigrants got together. Denomination is 100 years old, has 280,000 members in North America.—(Kinsman)

In City Churches

Youth Week Takes Spotlight Sunday

Youth Week will be observed Sunday in many Victoria churches.

Young people at Fairfield United Church will assist in a special Sunday evening service at which they will lead the singing of hymns with piano and accordion accompaniment. Two short films on Japan will be shown and refreshments will be served.

"This service is planned as something the young people will do for the older folk and for the community," Rev. Dr. Kerley said Friday.

"They will provide transportation both ways for anybody desiring it. There are many people in Victoria who do not go out on the dark streets at night but are tired of television and will welcome an evening like this. This is an experiment, which if successful, will be offered occasionally throughout the year."

Dr. Kerley will take phone calls from those wishing transportation or offering cars. His number is 384-2438.

On Sunday morning, Dr. Kerley will speak on the subject, Let God's Way be Our Way.

□

In Belmont Avenue United, young people will take both morning and evening services. At 11 a.m. the younger Sunday school teachers, aided by some of the children, will conduct the service. Kathy Henderson will be the speaker. The primary children will sing several numbers and will present their Bible dime cards to the treasurer.

At the 7 p.m. service the Kairos will conduct the service and their president, Dewayne Parfitt, will deliver the sermon.

□

In Metropolitan United, Rev. Albert King will preach on the subject, Youth to the Rescue. At the 7 p.m. service a film will be shown in place of the sermon. Titled Hooked, it gives the reactions of young people to the experience of drug addiction.

□

Have We a New Religion? This is the question which Dr. Emma Smiley will discuss at 11 a.m. Sunday in Victoria Truth Centre. At 7:30 p.m. she will give a sermon on Your Idea of God.

In St. Andrew's Presbyterian Church, morning worship will be conducted by Rev. Bruce Molloy. His subject will be Sorrow Into Joy: The Power of Repentance. At the evening service, Rev. Dr. J. L. W. McLean will discuss the question Brush-Pile — Or Tree?

□

The final meetings in a series with Rev. John Moore of Ayr, Scotland, will be held at Central Baptist Church Sunday. Mr. Moore has chosen the subjects When Doctrine Becomes Dynamic for the 11 a.m. service and The Message of the Cross of Christ for 7 p.m.

□

The subject for this week's lesson sermon in all Christian Science churches Sunday is Truth. The golden text is from Psalms: "Lord, who shall abide in Thy tabernacle? Who shall dwell in Thy holy hill? He that walked uprightly, and worketh righteousness, and speaketh the truth in his heart."

□

Communion will be observed in First United Church at 9:30 and 11 a.m. and at 7 p.m. Sunday. At both morning services Rev. R. J. D. Morris will talk on Communion as Symbol of Life. Malcolm Collver will share in the conduct of the 11 a.m. service. The junior choir will sing at 9:30 a.m. service.

At 7 p.m. Rev. Marvin Fowler will deliver a sermon on A Covenant of People.

□

Rev. H. R. Whitmore will speak Sunday on The Kiss of God in both Garden City and Wilkinson Road United churches.

The anthem at the 10 a.m. service at Garden City will be Teach Me O Lord and at the 11:15 service at Wilkinson Road, In The Garden.

Camp Readied

The Anglican Church's Camp Columbia is being prepared for another summer season. There are vacancies for the positions of counsellors, chiefs, hut leaders and others. Volunteers may get information for Judy Hedlin, 479-6954.

Lectures End Wednesday

The final lecture in a series of four will be given at 8 p.m. Wednesday in the parish hall of Christ Church Cathedral by Dean Brian Whitlow. Under the main title of The Man in the Mirror the series has been based on psychology, "the study of the kind of personalities that God has given to human beings, and the principles on which they function best." The final lecture is titled Towards Mental and Emotional Maturity. The public is invited.

City and District Churches

GOSPEL HALLS

VICTORIA GOSPEL CHAPEL
935 Pandora Avenue
Sunday:
9:30 a.m.—Sunday school and Bible class.
11:15 a.m.—The Lord's Supper.
7:00 P.M.—GOSPEL SERVICE
SPEAKER
MR. STAN TRELEVAN
OF
SEATTLE, WASHINGTON
TUESDAY: 8:00 P.M.—BIBLE STUDY
SPEAKER: MR. L. E. WALLACE
SUBJECT: "STUDIES IN THE SONG OF SOLOMON"
THURSDAY: 8:00 P.M.—PRAYER

OAKLANDS CHAPEL
Fernwood and Cedar Hill Roads
Sunday:
9:30 a.m.—The Lord's Supper.
11:15 a.m.—Family Bible Hour and Sunday school. Speaker, Mr. James Wilson, from Campbell River.
7:00 p.m.—Evening service. Speaker, Dr. D. Horton.
Thursday:
8:00 p.m.—Prayer and ministry by Mr. Daniel Ball, dean of education, Emmaus Bible School.
Note: Youth Challenge meeting this Saturday at 7:45 p.m.

ROSS BAY GOSPEL HALL
Corner of May and Joseph Streets
Sunday:
9:30 a.m.—Worship and Breaking of Bread.
11:30 a.m.—Sunday school and family Bible Hour. Speaker, Mr. Jim Robertson.
7:30 p.m.—Gospel service. Speaker, Mr. Hiram Sheppard, Camp Imadene.
Wednesday:
8:00 p.m.—Prayer and Bible study.

BETHESDA GOSPEL CHAPEL
Corner Oak Bay Ave. and Davie St.
Sunday:
9:30 a.m.—Worship and Breaking of Bread.
11:15 a.m.—Sunday school and family Bible hour.
7:00 p.m.—Gospel service.
Speaker: Mr. A. J. Field.
Subject: "Glorification."
Wednesday:
8:00 p.m.—Prayer and Bible study.

QUADRA BIBLE CHAPEL
Tolmie Ave. and Jackson Street
Sunday:
9:30 a.m.—The Lord's Supper.
11:00 a.m.—Sunday school and family Bible Hour. Speaker, Mr. A. J. Field.
7:30 p.m.—Evening service, Mr. T. McPike.
Wednesday:
7:45 p.m.—Assembly business meeting.
Thursday:
10:15 a.m.—Ladies' Coffee Hour. Speaker, Miss E. Horton, will give an illustrated talk on missionary work in India.

WESTVIEW GOSPEL CHAPEL
313 Brunswick Place
(Island Hwy. at Tillicum Rd.)
Sunday:
9:30 a.m.—The Lord's Supper.
11:15 a.m.—Sunday school and Bible classes.
7:30 p.m.—Gospel service. Speakers: Mr. S. Biggs and Mr. L. Allchin.
Wednesday:
8:00 p.m.—Prayer and Bible study.

MILNES LANDING GOSPEL CHAPEL
Sunday:
9:30 a.m.—Sunday school and Bible class.
6:45 p.m.—The Family Hour. Speaker: Mr. Ward Bishop.
Thursday, 7:30 p.m.—Bible study. Speaker, Mr. A. J. Field.

EVANGELICAL FREE CHURCH

PARKDALE FREE CHURCH
3281 Harriet Road 382-7513
Sunday School, 9:45 a.m.
Worship, Morning, 11:00 a.m.
Worship, Evening, 7:00 p.m.
All Visitors Welcome
Pastor Carl Klassen 479-4431

SPIRITUALIST

OPEN DOOR SPIRITUALIST CHURCH. 1600 Cook. Sunday, 7:30, Rev. E. Tingley. Wed., 8 p.m., Mr. F. Lowe. HEALING. WELCOME. (TONE TRIO CONCERT FEB. 2ND, 7:45 p.m. Collection.)

SOCIETY OF FRIENDS

SOCIETY OF FRIENDS
(Quakers)
MEETING FOR WORSHIP
SUNDAY, 11 A.M.
VISITORS WELCOME
1831 FERN STREET

UNITED

CADBORO BAY UNITED CHURCH
2625 Arbutus Rd.
9:45 a.m.—Church school, grades 1-8.
11:00 a.m.—Church school: pre school and grades 7 to 9.
Morning worship and child care.
Reverend C. Leighton Streight, B.A.

GORDON HEAD UNITED CHURCH
4375 Torquay Drive
Minister, Rev. Les Wallwork, 477-6505
9:30 a.m.—Worship service and nursery.
10:45 a.m.—Sunday school
Everybody welcome.

JAMES BAY UNITED CHURCH
Michigan and Menzies Streets
Rev. K. M. Wood, BA, BD. 388-4928
Mr. Roland Webster, organist.
11 a.m.—Morning service and Sunday school.

LUTHERAN

LUTHERAN CHURCH OF THE CROSS
Cedar Hill and Cedar Hill Crossroad
Alfred J. C. Johnson, pastor, 477-3851
11:00 a.m.—Regular worship service. Sunday School following sermon.
The Church Where Families Worship Together
Evangelical Lutheran Church of Canada
(E.L.C.C.—formerly A.L.C.)

GRACE ENGLISH LUTHERAN CHURCH, L.C.A.
1278 Fort St. 383-5251
(Across from Central Junior High)
Pastor: Rev. David H. Metzger
Organist: Mrs. Ruth Jones
New Year's Eve Service, 8 p.m.
The Early Service ..... 9:00 a.m.
Sunday Church School ..... 10:00 a.m.
The SERVICE ..... 11:00 a.m.
"I was glad when they said to me. Let us go into the House of the Lord!"
Visitors to Victoria are welcome!

HOPE LUTHERAN CHURCH
(MISSOURI SYNOD)
1924 Carrick St. at Dean Ave.
The Rev. L. M. Carlson, pastor, 388-5784
Sunday School and Bible class ..... 9:45 a.m.
Divine Worship ..... 11:00 a.m.
A church of "The Lutheran Hour" and "This Is the Life"

GOOD SHEPHERD LUTHERAN CHURCH
2815 Cedar Hill Road
Rev. Fred Knebel, pastor.
385-2151
Matins (English), 9:30 a.m.
The Service (German) and Sunday school, 10:30 a.m.
Western Canada Synod, L.C.A.

CHURCH OF CHRIST

CHURCH OF CHRIST
3460 Shelbourne St.
Bible classes, 9:45 a.m.
Morning worship, 11 a.m.
Evening worship, 7:00 p.m.
479-4819 — 384-7666

COMMUNITY

GOSWORTH COMMUNITY CHURCH
The place to Find a Friend
Corner Gosworth and Burton
Adult Bible class and Sunday school 9:45
Morning service 11:00
Midweek service, Wed., 7:30 p.m.
Prayer and Bible study.
Evening service, first and third Sundays 7 p.m.

UNITARIAN

UNITARIAN CHURCH OF VICTORIA
Servetus Hall
106 Superior Street
385-2741 477-2995
January 28, 9:30 and 11:00 a.m.
"SOME REFLECTIONS ON THE SUBJECT OF SELF-WORTH"
Rev. Arthur D. Wilmot

FIRST UNITED CHURCH
Quadra at Balmoral Road
COMMUNION SUNDAY
9:30 and 11:00 a.m.
"COMMUNION AS SYMBOL OF LIFE"
Rev. Robert J. D. Morris
7:00 p.m.
"A COVENANT OF PEOPLE"
Rev. Marvin G. Fowler

METROPOLITAN UNITED CHURCH
Pandora at Quadra Street
(382-8184 or 383-2697)
"For a Closer Walk With God"
Minister: Rev. Albert E. King, B.A.
11:00 a.m.
"YOUTH TO THE RESCUE"
Rev. Albert E. King
7:00 p.m.
"HOOKED"
A Film showing youth's reaction to the experience of Drug taking.
Church School 9:30 and 11:00 a.m.
Nursery for Infants at 11:00 a.m.

CENTENNIAL UNITED CHURCH
Gorge Road at David St.
Minister: Rev. S. J. Parsons, D.D.
9:30 a.m.
"COMMANDMENTS FOUR TO TEN"
11:00 a.m.
"THIS, THIS IS THE GOD WE ADORE"
No. 2 in Series, "I Believe"
Church School—All Depts.
Organist and Director of Music: Mr. Erik Lythgoe

THE CHURCH OF ST. AIDAN
(United Church of Canada)
Richmond at Cedar Hill Cross Road
University Area Church
Rev. A. G. MacLeod, B.A.
Organist: Mrs. Vera Barclay
11:00 a.m.—Christian Fellowship
7:30 p.m.—Guest Preacher: Rev. Dr. K. M. King
St. Luke's Anglican congregation will Worship with St. Aidan's
9:30 a.m.—S.S.: Grade 3 to Sr.
11:00 a.m.—S.S.: Infants to Grade 3

Oak Bay United Church
Mitchell and Granite
Rev. Alexander Calder
Rev. D. B. Sparling, D.D.
Organist: R. W. Kroeger
Two Sunday Schools
Two Church Services
9:30 and 11:00 a.m.
"ACCEPTING LIFE"
7:00 p.m.—HIC

FAIRFIELD UNITED CHURCH
Corner of Moss and Fairfield Rd.
Rev. H. W. Kerley, Ph.D.
Organist: I. A. N. Beadle, Mus.D.
11:00 a.m.—"Let God's Way Be Our Way"
7:30 p.m.—Hour of Fellowship and Hymns in S.S. Auditorium.
Colour Film on Japan
Free Transportation—384-2438

Belmont Ave. United
Belmont Avenue at Pembroke Street
(Five Blocks from the Jubilee)
Rev. Murray Henderson, B.A.
11:00 a.m.—"Youth Service"
(Speaker: Miss Kathy Henderson)
7:00 p.m.—Kairos Service
(Speaker: Dewayne Parfitt)
"A Friendly Community Church"

ESQUIMALT UNITED CHURCH
Admirals Road and Lyall Street
9:30 a.m. and 11:00 a.m.
WORSHIP SERVICE and SUNDAY SCHOOL
Minister: Rev. Hartwell B. Ilsley, B.A., B.D.

ANGLICAN SERVICES
EPIPHANY IV

Christ Church Cathedral
The Very Rev. Brian Whitlow, M.A., M.Ed., B.D., D.D., Dean and Rector
8:00—Holy Communion
9:30—Family Communion Instruction: The Rev. R. A. Hoult
10:45—Church School (with Nursery) and Confirmation Class Parish Hall
11:00—Mattins Sermon: The Dean
7:30—Evensong Sermon: The Rev. W. J. Donald
Weekdays
Mattins—9:00 . . . Evensong—5:15
Holy Communion:
Tuesday 11:00 . . . Thursday 7:15
Friday 12:15

ST. JOHN'S
QUADRA AND MASON
8:00 a.m.—Holy Communion
9:30 a.m.
Family Service (COMMUNION)
Instruction: The Rector
Nursery Facilities
11:00 a.m.
MORNING PRAYER
Sermon: The Rector
Church School and Nursery
7:00 p.m.
Broadcast CKDA 1220
EVENSONG
Sermon: The Rev. L. D. Jenner
Thursday:
Holy Communion—10:30 a.m.
We are on Bus Routes 1, 2, 6, 10, 11, 12 and 30

ST. BARNABAS
Belmont and Begbie
7:45 a.m.—Mattins
8:00 a.m.—Holy Communion
11:00 a.m.—Sung Mass and Sermon Children's Classes and Nursery Facilities during this Service
7:30 p.m.—Solemn Evensong and Address
HOLY COMMUNION DAILY
7:30 a.m.—Monday, Tuesday, Thursday and Saturday
9:30 a.m.—Wednesday, Friday
Rector: The Rev. Canon B. T. Page, M.A. Phone 384-2978

ST. MARY'S
ELGIN ROAD
The Parish Church of Oak Bay
The Rev. Canon Hywel J. Jones, L.Th., Rector
8:30 a.m.—Holy Communion
11:00 a.m.—Choral Communion
4:00 p.m.—Evensong
Preacher: The Rector
SUNDAY SCHOOL:
11:00 a.m.—All Depts. Nursery facilities
Thursday:
10:30 a.m.—Holy Communion

St. George the Martyr
Cadboro Bay and Maynard Roads
Rector: The Rev. N. E. Neel, D.D.
8:00 a.m.—Holy Communion
9:30 a.m.—Family Service
Canon R. E. H. Howell
11:00 a.m.—Morning Prayer
Bishop Calvert
7:30 p.m.—Evening Prayer
Weekday Services—Holy Communion:
7:30 a.m. Tues. . . . 10:30 a.m. Thurs.

ST. MATTHIAS
Richardson and Richmond Avenue
Rev. Canon J. Rogers, B.A., B.D., Rector
8:00 a.m.—Holy Communion
10:30 a.m.—Morning Prayer
Church School—Nursery
4:00 p.m.—Evening Prayer
Preacher: Rev. W. L. Hammett
Thursday:
10:30 a.m.—Holy Communion

ST. PHILIP'S CHURCH
Corner Eastdowne and Neil
Oak Bay
Rev. John Vickers
8:30—Holy Communion
11:00—Matins
Sunday School
9:45—General Classes
11:00—Pre-School Classes
10:00—Teen Club

ST. LUKE'S
(Corner Cedar Hill and Cedar Hill X Road)
Serving the Cedar Hill, Shelbourne, Richmond and University Area
Rector: The Venerable C. E. F. Wolff
8:00 a.m.—Holy Communion
11:00 a.m.—MORNING PRAYER
7:30 p.m.—Evensong

ST. SAVIOUR'S
Rev. P. V. Atkinson
Henry and Catherine St., Victoria West
8:00—Holy Communion
10:00—Holy Eucharist, 1st and 3rd
Mattins, 2nd and 4th

386-2121 CLASSIFIED WANT ADS 386-2121

AFTER-HOURS TELEPHONES

11:30 p.m. to 7 a.m. 383-8300

Sports, 383-7000

Circulation, 383-0725

Editorial, 383-4500

BOX REPLIES

All replies to private box numbers available from 8:00 a.m. to 6:00 p.m. Monday to Friday inclusive.

• • •

OFFICE HOURS

Classified Counter, 8:00 a.m. to 6:00 p.m. Business Office, 9:00 a.m. to 5:30 p.m. Monday to Friday inclusive.

CLOSED SATURDAY

• • •

TELEPHONE HOURS

8:00 a.m. to 8:00 p.m. Monday to Saturday inclusive.

• • •

CLASSIFIED COPY DEADLINES

Regular classified advertisements may be placed at the counter, 8 a.m. to 5:00 p.m. on the day prior to publication, Monday to Friday inclusive. By telephone, 8:00 a.m. to 5:00 p.m. Monday to Saturday inclusive.

All classified semi-display copy must be in the possession of Victoria Press Ltd., 2631 Douglas Street, by 4:00 p.m. on the day prior to publication, with the exception that copy for Sunday Colonist must be in by 4:00 p.m. Friday.

FULL COVERAGE CLASSIFIED RATES

30c per line per weekday; 86c per line for three consecutive days; $1.53 per line for six consecutive days. Minimum advertisement two lines only. $1.00 minimum charge on advertisements placed by telephone. Contract rates on application. (Above Rates apply to B.C. only.)

Birth Notices, $2.00 per insertion.

Marriages, Engagements, In Memoriam Notices, Cards of Thanks, Death and Funeral Notices, not exceeding 13 lines, $2.80 first insertion and $2.05 subsequent insertions. Each additional line, 30c daily.

Births, Deaths, Marriages, Engagements, In Memoriam Notices, Cards of Thanks not accepted by telephone.

SUBSCRIPTION RATES

Wherever carrier service is maintained, $2.25 per month.

Single copy sales price: 10 cents daily; 15 cents Sunday.

By mail, Canada and British Commonwealth: one year, $21.00; six months, $11.00; three months, $6.00; single month, $2.25; U.S.A., Australia and Foreign, $3.25 per month.

Authorized as second-class mail, Post Office Department, Ottawa.

Member of Audit Bureau of Circulations.

TERMS OF PUBLICATION

The Victoria Press Ltd. shall not be liable for non-insertion of any advertisement beyond the amount paid for such advertisement.

In the event of an error occurring the liability of Victoria Press Ltd. shall not exceed the charge for the space actually occupied by the item in question.

All claims on error in publication shall be made within 12 hours thereafter and if not made shall not be considered. No claim will be allowed for more than one incorrect insertion nor for errors not affecting the value of the advertisement.

All estimates of cost are approximate. Advertisers will be charged with space actually used.

All advertising copy will be subject to the approval of the Victoria Press Ltd., who reserve the right in its sole discretion to classify, reject or insert copy furnished.

While every endeavor will be made to forward replies to box numbers to the advertiser as soon as possible, we accept no liability in respect of loss or damage alleged to arise through either failure or delay in forwarding such replies, however caused, whether by negligence or otherwise.

CIRCULATION REPRESENTATIVES

Duncan, Chemainus
P. J. Rogers 746-6181
Lake Cowichan, P. Edwards 749-6771
Pt. Alberni, Mrs. A. Nilson, 723-8312
Nanaimo, R. Lakey SK 3-2766

DUNCAN BUREAU

Duncan Chamber of Commerce Bldg., 375 Trans-Canada Hwy. Office and telephone hours 1 p.m. to 5 p.m. Monday to Friday inclusive.

PHONE DUNCAN 746-6181

United States Representatives
SHANNON & CULLEN, INC.
New York, Chicago, Detroit, Cleveland, Atlanta, San Francisco, Los Angeles.

NOTICE OF COPYRIGHT

Full, complete and sole copyright in any advertisement produced by Victoria Press Limited is vested in, and belongs to, Victoria Press Limited; provided, however, that copyright IN THAT PART AND THAT PART ONLY of any such advertisement consisting of illustrations, borders, signatures or similar components which is, or are, supplied to Victoria Press Limited by the advertiser in the form of engravings, matrices, casts, etc., and incorporated in said advertisement shall remain in and belongs to the advertiser.

PHONE DIRECT
386-2121
TO PLACE YOUR CLASSIFIED AD

1 BIRTHS

BUCKLE—Born to Bob and Vicky Buckle, 1341 Haultain, Victoria, B.C., at the Royal Jubilee Hospital on January 19, 1968, a daughter, Cathy, 8 lbs. 9 ozs. A sister for Michelle.

BUDZAK—Born to Mr. and Mrs. T. Budzak, 3787 Happy Valley Road, Victoria, B.C., at St. Joseph's Hospital on January 20, 1968, a daughter, 7 lbs. 2 ozs., Rhonda Michele.

GRAHAM—Born to Mr. and Mrs. G. Graham, 2042 Meadow Place, at the Royal Jubilee Hospital on January 20, 1968, a son, Douglas Gordon, a brother for Jacqueline.

NEWSON—Born to Mr. and Mrs. P. W. Newson, 997 Abbey Road, Victoria, B.C., at the Royal Jubilee Hospital on January 21, 1968, a daughter, Caroline Anne, 7 lbs. 6 ozs.

WYGIERA—Born to Mr. and Mrs. Leslie P. Wygiera (nee Millan), 1256 Walnut Street, at the Royal Jubilee Hospital on January 20, 1968, a son, Noel Leslie Robert, 9 lbs. 5 ozs. A brother for Donald and Lauralee.

5 DEATHS AND FUNERALS

AMYOT—In Victoria, on Thursday, January 25, 1968, Dr. G. F. Amyot, M.D., D.P.H., D.Sc., of 2675 Queenswood Drive. Born in Toronto, and a resident of Victoria for the past 27 years, survived by his loving wife, Katherine, 2 sisters and one brother in eastern Canada, and one brother Rev. William K. Amyot of Victoria. Dr. Amyot was the former Deputy Minister of Public Health for the province of British Columbia, and retired in 1962.

Prayers will be offered in St. Patrick's Church, Haultain St., on Friday, Jan 26, at 8 p.m., mass will be celebrated in the church on Sat., Jan. 27, at 11 a.m. Interment in Royal Oak Burial Park. McCall Bros. in charge of arrangements. Flowers gratefully declined, friends if they desire may make donations to St. Patrick's Church, 2064 Haultain St.

BOSSE—After a lengthy illness, in Victoria, B.C., on January 23, 1968, Mr. Philip Joseph Bosse, age 75 years. Born in Winnipeg, Manitoba, and had been a resident of Victoria for the past 8 years, residing at 953 Dunn Avenue. Survived by his loving wife, Maggie (Nan), at home; daughter, Mrs. P. (Phyllis) Lewis, Langford, B.C.; 3 grandsons, 1 granddaughter, 3 great-granddaughters, 1 great-grandson; brother, Harvey J. Bosse, Vallejo, California. The late Mr. Bosse was a former employee of Hillcrest Lumber Company, Mesachie Lake, B.C.

Service will be held in the Sands Funeral Chapel of Heather, Colwood, B.C., on Saturday, January 27th, 1968, at 3:00 p.m. Rev. H. Dunster officiating. Interment in the Hatley Memorial Gardens.

COOK—Accidentally on January 25, 1968, in Vancouver, B.C., Albert Cook, aged 46 years, of 6218 148th Street, Surrey, formerly of Victoria B.C. He leaves one daughter Joann and one son Murray in Edmonton his mother and father Mr. and Mrs. R. F. S. Cook of Victoria. Mr. Cook was a member of the Army Navy Air Force Veterans Assoc. and the Backstage Club of Vancouver.

Funeral arrangements will be announced later by the Thomson & Irving Funeral Chapel.

CORBY—At Victoria, B.C., on Jan 24, 1968, Marian, aged 86, widow of Percy Edmond Corby, of 1313 Vimy St., a pioneer resident of this city. Survived by one son, Alaric, Victoria; a grand-daughter, Marian, and a great grand-daughter, Kathy, also of this city; 2 sisters, Mary and Dolly.

Funeral service Saturday at 1:30 p.m. in HAYWARD'S FUNERAL CHAPEL, 734 Broughton St. Cremation. Supervised parking adjoining the chapel.

KILSHAW—In Victoria on Thursday, January 24, 1968, Mrs. Carrie Lena Kilshaw, of 1780 Fairfield Road. She was born in Oshawa, Ont., and lived at Claresholm, Alta., before coming to Victoria. She was predeceased by her husband, father and mother and two brothers. She leaves a daughter, Rev. Olive Kilshaw of Victoria; two brothers, Reuben Ullyott of Calgary, Alta., and Ray Ullyott of Fargo, N.D.; three sisters, Miss Olive Ullyott of Regina, Sask., Mrs. Leslie Seeley of Vancouver and Mrs. Cora Gullacher of Imperial, Sask., and a sister-in-law, Mrs. Helen Kilshaw of Victoria.

The Rev. J. R. Spittal, assisted by the Rev. M. Falk and the Rev. Wm. Bahan will conduct the funeral service on Saturday, Jan. 27 at 1:30 p.m. in Chaplin's Funeral Chapel. Interment in Royal Oak Burial Park. Flowers gratefully declined. Donations may be made to the Church of the Nazarene Missionary Fund, Esquimalt.

MANN—In Victoria, B.C., on Wednesday, January 24, 1968, Mrs. Elsie Mann. Born in London, England, Mrs. Mann had been a resident of Victoria since 1919. She leaves her loving husband, Michael; two daughters, Mrs. J. E. (Olive) Radley, Victoria, Mrs. O. (Doris) Peterson, Ottawa; one son, Lieut.-Cmdr. Lawrence P. Mann, Ottawa, and 10 grandchildren.

Rev. Canon Frederick Pike will conduct the funeral service on Monday, January 29, at 3:00 p.m. in St. Luke's Church. Interment in St. Luke's Cemetery. Chaplin's are in charge of arrangements.

SILBURN—Suddenly in Victoria on Thursday, January 25, 1968, Mr. George Silburn of 613 Foul Bay Rd., aged 65 years. Born in Beverley, Yorkshire, England, and a resident of Victoria for the past 60 years. He is survived by his loving wife, Phyllis; two sisters, Mrs. William (Winnie) Bray and Mrs. J. (Peggy) Tippett, both of Victoria, and nieces and nephew. Mr. Silburn retired in 1967 from the Dept. of Forestry with the B.C. Government after many years of service. He was a member of Camosun Lodge No. 60, A.F. & A.M., B.C.R., also a member of the Association of Professional Foresters, and was also a Director of the Uplands Golf Club.

Funeral services will be held in McCall Bros. FLORAL CHAPEL, Johnson and Vancouver Streets, on Monday, Jan. 29, at 10:30 a.m. Rev. Canon J. Rogers officiating, followed by cremation.

SISTER MARY MADELEINE — At Mount St. Angela, 923 Burdett Ave. on Jan. 26, 1968, Sister Mary Madeleine of the Sacred Heart (nee Marie Goulet), aged 81, a resident of Victoria for over seven years. Survived by a brother, Jean Baptise Goulet, Holyoke, Mass.; a nephew, Rev. Albert Goulet, Rector Immaculate Conception Church, Fitchburg, Mass.; a cousin, Josaphat Gagnon, Vancouver, and a niece, Mrs. Emile Goulet, Holyoke, Mass.

The remains are resting at Mt. St. Angela. Mass will be celebrated Monday at 8:30 a.m. in the chapel of St. Ann's Academy, 835 Humboldt, Rev. Fr. E. Paradis, O.F.M., celebrant. Interment in Ross Bay Cemetery. HAYWARD'S FUNERAL CHAPEL in charge of arrangements.

SMITH—On January 24, 1968, in Victoria, Mr. James William Smith, aged 75 years of 1780 Townley Ave., a resident of Sidney for 10 years, formerly of Wilkie, Sask. He leaves his wife Linnie; 4 daughters, Mrs. W. H. (Edith) Bexton, Tacoma, Wash., Mrs. E. H. (Faith) Newcombe of Hamilton, Ont., Mrs. Doreen Bevan of Sidney, B.C., and Mrs. A. J. (Mary) Gillies of Kitchener, Ont.; 3 sons, Rev. James E. of Toronto, William A. of Castlegar and J. Gordon of South Burnaby; 16 grandchildren; 4 brothers, Fred in Victoria, Albert and John of Sidney, B.C. and Charlie of Australia; 3 sisters, Mrs. Ellen Mauger, Mrs. Alice Prior and Mrs. Lil Savory, all of Victoria.

Funeral services will be held in McCall Bros. FLORAL CHAPEL, Johnson and Vancouver Sts. on Monday, Jan. 29, at 1:15 p.m. Rev. R. F. Filer officiating. Interment at Hatley Memorial Gardens.

WATERHOUSE—In Victoria, B.C., on January 25, 1968, Mr. George Thomas Waterhouse of 2507 Epworth St., aged 57 years. Born in Yorkshire, England, and a resident of this city for the past 12 years. He is survived by his loving wife Isobel at the residence; two daughters, Mrs. R. (Edith) Bonar of Crofton, V.I., and Miss Joan Waterhouse of Victoria; one grandson; his mother, Mrs. J. A. Waterhouse, and one brother, Robert, both of Vancouver; one sister, Mrs. R. G. (Elsie) Cooksley of Calgary, Alta.

Funeral services will be held in McCall Bros. FLORAL CHAPEL, Johnson and Vancouver Sts., on Monday, Jan. 29, at 3:15 p.m., Rev. A. Calder officiating. Interment at Royal Oak Burial Park.

WOODWARD—In Victoria B.C., on January 25, 1968, Mr. Henry Woodward, aged 99 years. Born in England and a resident in Victoria for three years, formerly a pioneer resident of Alberni for over 80 years. He leaves his daughter, Mrs. Ethel Deady of Port Alberni; two sons, Cyril of Chilliwack and Norman of Port Hardy; grandchildren and great-grandchildren.

Funeral services will be held in Port Alberni at Stevens Funeral Home. McCall Bros. Funeral Directors in charge of arrangements.

WONG—Suddenly in Vancouver on January 18, 1968, Mr. Wong Sing, aged 83 years, late of 1442 Jamaica Rd., born in Canton, China, a pioneer resident of Victoria for over 60 years. He leaves 2 daughters, Mrs. James (Edna) Chow of Victoria and Mrs. Ben (Joyce) Yip of Seattle; 5 sons, Thomas of Richmond, Leslie, Henry and James of Vancouver, and Robert in Ohio; 17 grandchildren.

Funeral services will be held in McCall Bros. FLORAL CHAPEL, Johnson and Vancouver Streets, on Saturday, January 27 at 2:00 p.m. Rev. E. Ling officiating, followed by cremation.

INDEX TO WANT AD HEADINGS

Classification No.
Acreage for Sale and Wanted 156
Announcements 14
Antiques 85
Apartments to Rent, Furnished 128
Apartments to Rent, Unfurnished 129
Apartments and Suites for Sale 135
Auto Body and Painting 105
Auto Repairs and Service 108
Auto Financing and Insurance 110
Bands, Musicians and Orchestras 33
Bicycles 66
Births 1
Boats and Marine 80
Building Supplies 61
Burial Parks 13
Business Opportunities 145
Business Opportunities Wanted 146
Business Personals 40
Business Services and Directory 36
Cards of Thanks 8
Cars for Sale 100
Cars and Trucks Wanted 112
Chicks, Poultry, Hatching Eggs, Supplies 91
Church Page 200
Coming Events and Meetings 15
Commercial Properties 157
Convalescent and Rest Homes 123
Cottages, Campsites, Summer Resorts 117
Country Homes and Properties 151
Duplexes to Rent 131
Dancing 43
Deaths, Funerals and Lodge Notices 5
Education 42
Engagements 2
Exchange Real Estate 147
Farms for Sale and Wanted 158
Farm Implements 71
Female Help Wanted 26
Florists 12
Foreign Import and Sports Cars 101
Fuel 60
Funeral Directors 10
Furniture 62
Garden Supplies 74
Gulf Island Properties 159
Halls, Warehouses, Offices to Rent 137
Heavy Equipment 70
Hotels 116
Housekeeping Rooms to Rent 125
Housekeeping Rooms Wanted 126
Houses to Rent, Furnished 132
Houses to Rent, Unfurnished 133
Houses Wanted to Rent 134
Houses for Sale 150
In Memoriam 9
Listings Cancelled 148
Listings Wanted 149
Livestock and Supplies 93
Lost and Found 20
Machinery 72
Male Help Wanted 21
Male or Female Help Wanted 25
Marriages 3
Miscellaneous for Sale 82
Miscellaneous Wanted 83
Miscellaneous to Rent 86
Monumental 11
Mortgage Loans and Insurance 141
Motorcycles 65
Moving and Hauling 115
Musical Instruments 63
Music Teachers 63A
New Car Directory 99
Parts, Accessories 107
Personal Loans 140
Personals 39
Pets and Supplies 90
Places to Visit 16
Professional Services 37
Property for Sale 154
Property Wanted 155
Restaurants 18
Revenue Properties 144
Revenue Properties Wanted 143
Room and Board 120
Rooms to Rent 121
Rooms Wanted 122
Situations Wanted (Female) 30
Situations Wanted (Male) 29
Situations Wanted (Male or Female) 31
Sporting Goods 79
Stoves and Furnaces 67
Swaps 84
Tires 105
Teachers Wanted 27
Timber 81
Tools for Rent 73
Tourist Accommodation 119
Travel 38
Trade Schools 32
Trailers and Trailer Parks 113
Trucks 106
TV, Radio Sales and Service 64
Wanted to Rent, Miscellaneous 87
Vacation Guide 118
Wanted to Borrow 142
Wanted to Buy Houses 158
Waterfront Properties 152

8 CARD OF THANKS

We wish to express our thanks and appreciation for the acts of kindness and cards from many friends during the death of our Wife and Mother. Special thanks to the Saanich Fire Department and Dr. G. B. Buffum and Staff of Royal Jubilee Hospital.—Mrs. Harper and Family.

May we take this opportunity to thank our many friends for their acts of kindness, words of condolence and beautiful flowers, which helped to sustain us during our bereavement.—Mrs. Amy Glanfield and family.

9 IN MEMORIAM

GOY—In loving memory of John Goy who passed away Jan. 25, 1965.
—Fondly remembered by his wife Dora, sons Jack and Joe and daughter Helen and families.

WARWICK — In loving memory of Mamie Warwick who passed away Jan. 27, 1964.

Loving and kind in all her ways,
Upright and just, to the end of her days;
Sincere and true, in her heart and mind,
Beautiful memories she left behind.
—Lovingly remembered by husband Will and family.

10 FUNERAL DIRECTORS

McCALL BROS.
Funeral Chapels
1400 Vancouver Street
385-4165 — 385-4466 — 385-4167

McCall Brothers . . . known for integrity, fairness in costs and the very best in service and facilities.

FRIDAY
AMYOT, Dr. G. F.
8:00 p.m.—PRAYERS ST. PATRICK'S CHURCH, Haultain St.

SATURDAY
AMYOT, Dr. G. F.
10:00 a.m.—MASS, ST. PATRICK'S CHURCH.
WONG, Mr. Sing
2:00 p.m.—FLORAL CHAPEL.
WOODWARD, Mr. Henry
Accompanied to Port Alberni for services and interment.
BRICKER, Mr. William
Accompanied to Prince George for services and interment.

MONDAY
SILBURN, Mr. George
10:30 a.m.—FLORAL CHAPEL.
SMITH, Mr. James
1:15 p.m.—FLORAL CHAPEL.
WATERHOUSE, Mr. George
3:15 p.m.—FLORAL CHAPEL.

THOMSON & IRVING
Funeral Chapel
Est. 1908. Formerly of Winnipeg
A Dignified and Understanding Service at Moderate Cost.
PRE-NEED AT NEED
SHIPMENTS
1625 Quadra St. Phone 384-2612

HAYWARD'S CHAPEL
"A GOLDEN RULE SERVICE"
386-3505
734 Broughton St.
A. W. FRANCIS W. H. HAYWARD

YOUR COMMUNITY CHAPELS
SENSIBLE PRICES
SANDS MORTUARY LTD.
Memorial Chapel of Chimes
Victoria, B.C. 383-7511

CHAPEL OF ROSES
Sidney, B.C. 656-2932

CHAPEL OF HEATHER
Colwood, B.C. 478-3821
Established 55 Years

CHAPLIN'S FUNERAL CHAPEL
Kindness — Courtesy — Service
1055 Fort 384-5512

11 MONUMENTAL

MORTIMER'S
MONUMENTAL WORKS
ESTABLISHED 1877
"The Finest in Craftsmanship"
619 David Street 383-6421

STEWART MONUMENTAL WORKS LTD., Monuments since 1886
1808 May Street 384-3492

12 FLORISTS

FRESH LOCAL ORCHIDS
YOU PICK UP . . . SAVE $$
BAILEY ORCHIDS
1055 Trans Can. Hy. 479-1777

BALLANTYNE'S
COMPLETE FLOWER SERVICE
384-0555 900 Douglas St.

14 ANNOUNCEMENTS

RAFFLE IN AID OF WEST Saanich Long House which was to be drawn January 21 will be drawn on Jan. 31. Phone 652-1943 after 6 p.m. or write Fraser Smith, Brentwood Bay P.O.

RAFFLE FOR QUITA NICHOL Auxiliary to Goodwill Enterprises on petit point pictures. First prize, J. Whatley, 382-5763; second prize, Mary Wilson, 1023 Esquimalt Rd.

15 COMING EVENTS AND MEETINGS

ELKS
CHARITY BINGO
7:30 p.m.
SATURDAY, JAN. 27
EAGLES HOME
757 VIEW ST.
20 Games—Admission $1
6 Cards for $2 (Inc.)
5 Extra Games, 25c Card

Knights of Pythias
CHARITY BINGO
K.P. Hall, 723 Cormorant
Sat., Jan. 27 — 7:30 P.M.
20 Games $1 (Incl. 1 Card)
Extra Cards 25c—5 for $1
ALWAYS GOOD PRIZES
(2 Games Pay $50 Each)
Plus Green Card Bonuses
Five Cash Door Draws
and Good Neighbors
FOR PALSIED CHILDREN
5 Extra Games—25c Card

DANCE
For the best in Sat. night dances attend the Victoria Ballroom, 1600 Government St., 9 to 12. Music by Wes Morris and his popular band. Come single or couples. All welcome.

DANCE
Club 25-45 for the unattached, aged 25-45. Every Sat., 9-12. Non-members welcome. Newstead Hall, 784 Fort. Enquiries phone 656-1065.

BINGO
Feb. 2, Sacred Heart Church. All games cash prizes except last game. No ties.

OLD-TIME DANCE, LAKE HILL Hall, 3880 Quadra, Saturdays, 9-12. $1. Columbian Orchestra.

16 PLACES TO VISIT

CHINATOWN ORIENTAL MUSEUM closed for the season except by appointment. 382-6812.

20 LOST AND FOUND

LOST: WILL THE PARTY WHO took a white Croydon raincoat with 2 rings in pocket, in error, at a carol service on Sunday, Dec. 17th, from St. Aidan's Church, please phone 383-6808, as I have your coat.

LOST — TUES. NOON, LADY'S Elgin wristwatch. Vicinity 700 block Courtney or Strathcona parking lot. Reward. 384-8711.

LOST—BLUE BURBERRY, "W. J. Wilson" boy's coat, on Richardson-McNeil, size 16. Phone 386-3640. Reward.

LOST—CANON CAMERA ON DOUGLAS between Broughton and Courtney on Jan. 24. Reward. 479-5681 or 388-5431.

FOUND, LARGE WHITE PERSIAN cat. Munn Rd., Francis Park. C.P.L. 383-6190, 384-9692.

LOST YOUR PET? HOMES wanted, found. SPCA. 383-0514.

LOST, JADE NECKLACE. REWARD offered. 479-6088.

LOST — YEAR-OLD MALE SIAmese Sealpoint, reward. 385-8040.

21 MALE HELP WANTED

REAL ESTATE SALESMEN

Tired of competing with too many other salesmen? Campbell River's foremost agency requires 2 good experienced salesmen. Above average income guaranteed. Agency has own subdivision and housing developments. Employee benefits, medical scheme. Why not drive up to Campbell River this weekend? Contact manager at 287-7181.

SECRETARY-TREASURER

The Board of School Trustees of School District No. 79 (Ucluelet-Tofino) will be pleased to consider applications for the position of Secretary-Treasurer. Please apply in writing, stating age, marital status, qualifications, experience and salary expected, to School District No. 79 (Ucluelet-Tofino), Box 40, Ucluelet, B.C., not later than January 31, 1968.

FULLY QUALIFIED FURNACE oil-burner mechanic to take complete charge of service and conditionings of units in the Duncan and Cowichan Valley area. Ph. Duncan 748-8922.

RETIRED OR SEMI-RETIRED businessman interested in calling on local business for a non-profit organization. Remuneration on a commission basis. Reply Victoria Press, Box 218.

3 DAYS TRAVEL — 4 DAYS AT home. Mature man for short trips near Victoria. Worth good income, plus regular cash bonus. Air mail, R. K. Dickerson, Southwestern Petroleum Corp., Fort Worth, Tex.'s. 76101

ROOFING APPLICATOR WANTED to work under contract. Steady work. Must be experienced. All replies in confidence. Victoria Press, Box 179.

MUNICIPALITY OF PORT HARDY
Applications are invited for the position of FOREMAN-INSPECTOR ASSESSOR for the recently incorporated Municipality of Port Hardy (population approximately 2,000).

Duties will include the issuing of Building and Plumbing permits and subsequent inspections, supervision of outside works undertaken by municipal staff or by contract, and assessments consisting of 400 to 500 parcels of land.

Previous experience in municipal or allied works is essential.

Rate of remuneration will be based on the experience and qualifications of the applicant. A reasonable allowance for moving expenses will be considered.

Applications must be in the hands of the undersigned not later than Feburary 1, 1968, at 5 p.m.

(Signed) Gordon Grant,
Municipal Clerk,
Box 68,
Port Hardy, B.C.

ARE YOU THIS MAN?
One of the world's leading life insurance companies is seeking a man for a full-time professional sales career. No travel required. Unlimited earning potential with a starting guaranteed income ranging between $6,000-$12,000 per year. Pension starting at age 60: comprehensive medical plan and other benefits. Complete training program to equip our associates to advise on personal, financial and business planning. Sales experience preferred but not necessary. Man we seek is between 21-40, preferably family man with successful background in Victoria area. Reply Victoria Press Box 542 giving qualifications to arrange appointment.

EXPANSION HAS CREATED A new position in our despatch office for clerk with a background in the transport industry. The duties will include billing, preparation of daily operation statistics, analysis of truck costs, distribution of drivers, and mechanic's time. It is highly desirable that the successful applicant be capable of assuming responsibility. This is a great opportunity for any young man who is ambitious, and whose ultimate goal is to become a part of the management group. All interested applicants are requested to mail a full resume of their education, work experience, and references to the Office Manager, 2739 James St., Duncan, B.C.

OPPORTUNITY
The Canada Life Assurance Co., Canada's first life insurance company will be conducting interviews to select two salesmen. The men selected will be sent to head office to start training in Feb. 1968.

Those who qualify will be paid a level income and cash bonuses plus a generous subsidy. A good salesman under the New High Commission Career Contract could be earning $10,000 or more in his third year.

Write or phone Lloyd J. Johnston, Manager, 690 Bentall Building, 1070 Douglas St., Victoria, B.C. Telephone 385-1484.

PLANERMAN No. 2

Required for steady employment at out Timberland Lumber Division. Must have proven ability to set up and operate Stetson Ross 610A1.
Reply in writing to Weldwood of Canada Ltd., P.O. Box 700, New Westminster, B.C.

ATTENTION PROFESSIONAL and skilled personnel. Do you ENVY the successful salesman? Would you like to be able to write your own pay cheque AS HE does? If you think you can sell or have the sales experience and would like to earn $437.50 per week (commission) phone Mr. G. MacDonald at Columbia Beneficial Holdings. 386-7505 for an interview that WILL change your life.

YOUNG MEN
See the opportunity on Page 13
5th (BC) Field Battery, RCA

JOURNEYMAN MACHINISTS

Wanted at Victoria Airport. Company seeks accurate production men, top rates. Interviews will be arranged. Respond in writing to MARITIME INDUSTRIES LTD., 445 West 6th Ave., Vancouver 10, B.C.

WANTED MUSICIANS INTERested in brass and reed bands. 1st, 2nd and 3rd clarinet, 1st and 3rd trumpet, 2nd, 3rd and bass trombone. Instruments supplied plus uniform. Pay for all rehearsals. Contact Sgt.-Major Marsh 5th (B.C.) Fd. Bty. Reserve Army Band. Bay St. Armory, Tues., 8 p.m.-10 p.m., Fri. 8 p.m.-10 p.m. or phone 385-3035.

PARTS MAN FOR AGGRESSIVE Vancouver Island dealership. G.M. experience preferred but not essential. Salary $450 per month rising to $500 in August. All regular fringe benefits. Starting date February 17, 1968 or as soon thereafter as possible. Reply to Victoria Press, Box 169 or telephone 723-3541.

REPRESENTATIVE
An alert and presentable person now calling on retailers on Vancouver Island. To work part time as membership representative, new and renewals, for Canada's oldest trade association. Profitable sideline for right person. Write R.M.A., 1975 Maple St., Vancouver 9.

REAL ESTATE
Position open for one or two licensed salesmen with an aggressive well-established firm which believes in top commissions for good producers and active assistance in getting listings. Reply in strictest confidence to KEN WALTERS 383-4117—LEACH AND SPARKS LTD.

EXCELLENT POSITION IN POPULAR restaurant. Must have personality and ambition. Able to work night or day shift. Varied duties from restaurant and bar services to management. Experience not necessary. Reply with all usual data and phone number to Victoria Press Box 197.

CARETAKER REQUIRED
Ideal living and working conditions for the right individual or couple in a completely modern apartment building. Close to all conveniences. A pleasant personality is a must. Reply in strictest confidence, stating full particulars, to Victoria Press, Box 214.

WATCHMAN
Spring to Fall (or year round), for summer residence on Cortez Island, in exchange for fully furnished cottage, and boat and motor. Write P.O. Box 2971, Campbell River.

LOCAL TRUCKING EQUIPMENT rental firm requires man for office, to assist in despatching, recording, telephones. Must have knowledge of city and construction equipment. Full company benefits including MSA, group insurance. Please reply to Victoria Press, Box 213.

EXPERIENCED SMALL APPLIance repair man. Apply All-Vacs, 943 Yates St.

25 MALE OR FEMALE HELP WANTED

REALTORS!
NEWSTEAD REALTY CO.

Has several openings for active, responsible sales persons. Our congenial sales staff enjoys spacious semi-private offices, complete co-operation from office staff and management, trouble-free financing and the best commission split (plus bonuses) in the industry. This is your opportunity to be part of a successful and energetic team which is active in all phases of this interesting and versatile vocation. All inquiries in strictest confidence! Call HANS HEGEN, Res. 385-8885 or Office 383-8117.

IF YOU ARE A SUCCESSFUL, qualified, responsible real estate person we can offer you the opportunity to increase your income considerably. Call Byron Price, 385-2458 for a confidential meeting. Byron Price and Associates Ltd., 1314 Quadra St.

TEN MEN OR WOMEN TO BEGIN immediately, no door to door canvassing. H. Evans 385-7641.

MEN — WOMEN, EARN GOOD money, Rawleigh Products. 382-7704.

INDUSTRIAL RELATIONS OFFICER
Dept. of Labour
VANCOUVER

SALARY: $456, rising to $558 per month. Initial headquarters Vancouver, but successful candidate must be willing to accept transfer to various centres in B.C.
To inspect employers' records, prepare reports, prepare and lay charges if necessary for infringement of Labour Statutes and Relations.
Applicants must be Canadian Citizens or British Subjects with Secondary School Graduation and five years' experience, preferably dealing with employer-employee relationships; preferably some knowledge of payrolls.
Obtain applications from the Civil Service Commission, 544 Michigan Street, VICTORIA, and return NOT LATER THAN February 7, 1968.
COMPETITION NO. 68:56.

WE ARE LOOKING FOR TWO EXPERIENCED REAL ESTATE SALES PERSONNEL TO JOIN OUR COMPANY. VERY GENEROUS COMMISSION SPLIT; GROUP HEALTH AND INSURANCE PLAN; MULTIPLE LISTING SERVICE MEMBERSHIP AND ALL THE USUAL BENEFITS. REPLIES WILL BE TREATED IN ABSOLUTE CONFIDENCE.
ERIC CHARMAN
385-9785 (ANYTIME) OR 382-0812 (RESIDENCE)
Fairfield Realty Ltd.

LEAD GUITARIST FOR WAGON Wheel Roundup Country Music Show. Must be capable of playing country and popular and be able to attend rehearsals in Metchosin area. Keen interest in show business a necessity. 478-1972 or 478-2145.

1968 STARTS 2ND CENTURY FOR Watkins products. Need money? Have car? Join us. 384-2223.

26 FEMALE HELP WANTED

SALES GIRL-MANAGERESS
for local modern clothing shop. The girl to be hired is able to wear mod clothes; between the ages of 21 and 30; prepared to model; fashion conscious; able to help with window dressing. She will be responsible for cash and accountable only to the president of this progressive company. Salary commensurate with experience. References please. Reply to Victoria Press, Box 208. Our employees have been advised of this ad.

SMALL GENERAL HOSPITAL ON Vancouver Island requires 2 general duty nurses, B.C. Registered preferred, to commence duties May 1, 1968. Salary scale and fringe benefits in accordance with Provincial bargaining rates. Living quarters available.
Apply to: Administrator, Box 499, Chemainus, B.C.

TYPIST-RECEPTIONIST. MUST BE accurate typist with dictaphone experience, preferably experienced in typing financial statements. Pleasing personality and able to meet the public. Reply in own handwriting, stating age, marital status, education and experience to Victoria Press, Box 219.

MIDDLE-AGED LADY COMpanion-housekeeper (2 gentlemen), modern bungalow. Non-smoker, abstainer. Permanent, live-in position in a lovely quiet Protestant home for right person. Plain cooking. References. State remuneration expected. Victoria Press, Box 212.

EXPERIENCED DINING ROOM waitresses needed for day shift. Please call in person, Oak Bay Marina Restaurant, from 10 a.m. to 2 p.m.

WORLD'S LARGEST COSMETIC company has immediate openings for energetic women to earn excellent weekly income. Phone Avon manager, 384-7345.

PERMANENT COUNTER CLERK—modern shoe repair. Wage $1.25 per hr. Reply stating experience, etc., also if interested in full or part-time. Victoria Press, Box 199.

MATURE SITTER TO SUPERVISE school age children while mother works, 4-11. Apply Mrs. Wende, Canada Manpower Centre, 1415 Vancouver St.

REQUIRED IMMEDIATELY, competent experienced Secretary. Shorthand required. Five day week. Reply giving full details to Victoria Press, Box 157.

URGENTLY NEEDED, GIRL Guide Captain for Cordova Bay District. Call Mrs. Nelson, 656-4130 for information.

TELEPHONE SOLICITORS, EXperience preferred but not necessary. Apply at 10 a.m. and 2 p.m., 824 Fort St.

GENERAL KITCHEN HELP, 5 hours a day, 5 days a week. 3:30-8:30. Steady employment. Meal included. Victoria Press, Box 185.

GO-GO GIRLS AND WAITRESSES 18 and over. For interviews Saturday, Jan. 27 from 1 p.m. on, 614 Marifield; 383-7257.

WANTED HOUSEKEEPER, Monday-Friday, 1 p.m. to 7:30 p.m. Good cook, own transportation. Ph. after 7:30 p.m., 384-8781.

HOUSEKEEPER FOR MIDDLE-aged widow, live-in, must have driver's licence, permanent position to reliable person. 478-1669.

EXPERIENCED NURSES AIDE required by private hospital for full time night shift. 383-9011 between 10 a.m.-3 p.m., 383-6448 after 6 p.m.

ATTRACTIVE YOUNG LADY FOR reception desk in city motel. Victoria Press, Box 202.

ROOM AND BOARD FOR STUdent in exchange for baby-sitting. Victoria Press, Box 161.

LADIES, INCREASE YOUR INcome with Beauty Counsellors, 383-7474, 383-8508.

REGISTERED NURSE FOR GENeral practitioner's office, 30 hours per week. Victoria Press, Box 189.

WANTED — LIVE-IN HOUSEkeeper for elderly lady in modern apartment. 382-1767.

BABYSITTER, 1 CHILD, AFTERnoon and evenings, no Sundays. Vic West. 384-7475.

27 TEACHERS WANTED

S.D. No. 67 — LADYSMITH

Wanted by February 1, 1968, for Ladysmith Secondary School — A teacher for the following subjects . . . Sc. 8, 9, 10; Ma. 9 and G.M. 9. Applicants must be familiar with the modern mathematics program and the revised Grade 8 science course. Please send applications, including latest superintendent's report, to the District Superintendent of Schools, Box 789, Ladysmith, B.C.

HOME HUNTERS FIND the Classified Ads a tremendous help. If you are planning to buy a home now or in the future read the big selection advertised daily under Houses for Sale, Classification 150.

PRINCIPAL OF
SIR JOHN FRANKLIN
VOCATIONAL/SECONDARY SCHOOL
YELLOWKNIFE
NORTHWEST TERRITORIES
SEPTEMBER, 1968

Salary and Special Allowances—Up to $16,480 depending on qualifications. Plus—Northern Allowance—$648-$1,100 depending on marital status.

SPECIAL ALLOWANCES ARE:
Supervisory allowance—$2,175.
Special Allowance for pupil residence—$2,000.
Administrative Allowance—$200.
Annual increments of $277 to $307 depending on qualifications.

—Rates quoted are 1967-68 interim rates; final 1967-68 and 1968-69 rates are to be negotiated in the near future.

Qualifications—Applicants must hold a provincial teacher's certificate qualifying them to teach and be principal of a secondary school. A post-graduate degree in education or allied fields is preferred, plus extensive school administrative experience. Familiarity with vocational education problems and program planning is highly desirable. Applications should be accompanied by recent reports and references. A personal interview will be arranged with qualified candidates.

Terms of employment:
(a) Subsidized transportation for holidays once per year.
(b) Transportation costs are paid from place of recruitment to Yellowknife. Return transportation costs are paid on separation provided the teacher has served at least one academic year.
(c) Furnished housing, including heat and electricity, available at reasonable rent.
(d) Allowances equal to half pay for approved educational leave.
(e) Pension plan, Group-Medical-Surgical Plan and other benefits. This is a combined vocational secondary school (Grades 7-12) serving the families of Yellowknife town and providing vocational and pre-vocational training for the whole Mackenzie District. There is a 200-bed pupil residence operated in conjunction with the school. The teaching staff consists of two assistant principals and 25 teachers.

In the assessment of candidates, a willingness to transfer to the Government of the Northwest Territories at the appropriate time will be considered an asset.

Applications should be submitted to:
Mr. D. W. Simpson,
Chief, Education Division,
Northern Administration Branch,
Department of Indian Affairs and Northern Development,
400 Laurier Avenue, West,
OTTAWA 4, Ontario.

29 SITUATIONS WANTED MALE

YOUNG MAN, 36, SEEKS APprenticeship with house painting or sign painting firm. Equivalent of 1 year experience as decorator, 7 years in sign painting. Have references. Send reply card to 928 Brock Ave., Victoria.

PROFESSIONAL DRAUGHTSMAN in interior decoration, house design, windows, wood, and metal. Farmer building, arch-rib, camp trailer and mobile homes. Reply Victoria Press, Box 162.

DUTCH LANDSCAPE GARDENER
PRUNING CLEAN-UP
brick work rock work
cement work patios
REMODELLING 382-0827

EXPERT PRUNING AND SPRAYing, 25 yrs. experience and professional gardening. Free estimates. 383-4818, 384-8883.

COOK, YOUNG MAN 24, EXPERIenced in all types of institutional cooking. Will supply references. 385-8161.

CLEAN BASEMENTS, FIX fences, do repair work, or what have you? 478-4837.

TREE PRUNING, GARDEN cleaning, 15 years experience. Ph. 385-8984 anytime.

EXPERIENCED ELECTRICIAN needs electrical work in spare time. Ph. 386-7648 after 5.

WANTED: 4 OR 5 DAYS WORK A week. Experienced janitor and maintenance man. 479-4057.

CARPENTER WANTS SMALL alterations and repairs. Reasonable rates. 382-3837.

FAMILY MAN WISHES JOB, carpentry repairs or other work. 479-5136.

ANY TYPE OF GARDEN WORK, free estimates, 384-8187.

EXPERIENCED GARDENER AND landscaper clean up. Phone 383-6629.

INTERIOR-EXTERIOR DECORATing by hour or day. 383-7810.

FENCING, CARPENTER REPAIR work, all cement work. 382-0827.

HOUSE WIRING AND ELEC. heat. Reasonable. 384-2881 after 5.

30 SITUATIONS WANTED FEMALE

WORKING MOTHERS
NEWLY OPENED DAY CARE centre has vacancies for pre-school children from 3 to 6 years. Service includes lunches, kindergarten program, and a wide variety of activities. Fees will be scaled to meet your individual situations. For information call 382-5121.

MATURE LADY BOOKKEEPER-accountant, credit and management experience. Victoria references. Available Feb. 1st. Min. salary $325. Tel. 382-7709, or collect New Westminster 522-9893.

YOUNG LADY, EXPERIENCED IN house cleaning and restaurant kitchen help. Available Tuesdays, Wednesdays and evenings. 382-8237, suite 101 after 4 p.m.

YOUNG LADY WISHES NIGHT shift job. Experienced cashier and typist. Familiar with billing machine. Reference. 383-9288.

GRADE 12 STUDENT DESIRES part-time office work leading to full-time in July. Typing, shorthand and filing. 477-1475.

INTERIOR DECORATOR STUdent, wishes employment along same line with chance to work up. Own trans. Victoria Press, Box 205.

EXPERIENCED SALES CLERK wants part or full-time employment, bake shop, meat produce or grocery store preferred. 384-3037.

EXCELLENT COOK WILL PREpare mid-day meal and keep your house or apartment immaculate. 384-0825.

YOUNG HOUSEWIFE DESIRES babysitting or light housekeeping. References. 388-9278.

GOOD HOUSECLEANER AND cook. 4 hours per day. $1.50 per hr. 384-5365.

HOUSEKEEPER DESIRES POSItion, 5 day week. Live out. Victoria Press, Box 201.

EXPERIENCED HOUSEKEEPER of baby-sitter would like work in Beacon Hill area. Live in. 385-4929.

MATURE WOMAN WITH REFERences will take care of your home during your absence. 385-9831.

WILL BABY-SIT DAILY AND over night. Fort and Foul Bay area. 383-5087.

RELIABLE WOMAN REQUIRES babysitting duties. Free every evening. 383-2540.

CHILD CARE, MY HOME. 479-4464.

WILL BABYSIT, WEEKDAYS, MY home. Belmont Park. 478-1034.

LIGHT BOOKKEEPING, TYPING, dictaphone, in my home. 478-3572.

EXPERIENCED LIVE-IN HOUSEkeeper for gentleman only. 477-3266.

32 TRADE SCHOOLS

TRAINEES WANTED
(MEN AND WOMEN)
I.B.M. KEYPUNCH
Computer Programming
DRAFTING
Structural, Architectural, Mechanical

Our representative will be testing in the Victoria area during the week of Jan. 29th. For app't. write McKay Technical Institute, 432 Richards St., Vancouver 2, B.C.

33 BANDS, MUSICIANS AND ORCHESTRAS

LEAD GUITARIST FOR WAGON Wheel Roundup Country Music Show. Must be capable of playing country and popular and be able to attend rehearsals in Metchosin area. Keen interest in show business a necessity. 478-1972 or 478-2145.

36 BUSINESS SERVICES AND DIRECTORY

Brick Layers

DO IT NOW!
Repair or remodel fireplaces and chimneys. Free estimates. 383-3036, 383-6176.

FIREPLACES, CHIMNEYS AND repairs, etc. 382-1391.

Bulldozers

LAND CLEARING, ROAD BUILDing, loading, excavating and trucking. Fill and topsoil. 479-4264 anytime. Henson Bulldozing, 1580 Trans-Canada Highway.

EXCAVATING, BACKFILLING, loading and hauling, land clearing and all phases of subdivision road work. For free estimates phone O.K. Trucking. 386-3414.

Carpenters

WE SPECIALIZE IN RENOVAtions and repairs. Referrals, free estimates. Eldon Construction. 384-1473.

ROYAL RENOVATIONS
Special winter rates on all types of home improvement. Call today for a free estimate. 386-9810.

GENERAL REPAIRS, ALTERAtions, additions. Fast, courteous service. Free estimates.
W. Earl Eby 385-0040

GROVER CONSTRUCTION
Repairs, alterations, houses, small boat hulls. Free estimates. Fast, courteous service. 478-4080.

QUALITY WORK AT REASONABLE rates. Additions, renovations, etc. Estimates, plans. Glover. 658-5320

ENGLISH CABINET MAKER — Kitchen cabinets, vanities, rumpus rooms. George Coultas, 479-1685.

ALTERATIONS, ADDITIONS AND repairs. First-class workmanship. Jack E. Court, 384-8756.

WATSON FRAMING LTD., COMmercial and residential. 385-1797 or 384-0458.

GARAGES, RUMPUS ROOMS, kitchen cabinets, vanities. A. Johns, 382-0023.

CABINETS OF ANY KIND. RUMpus rooms. All phases of carpentry. Free estimates. 383-1478.

ALUMINUM REMODEL WINDOWS. We supply and install. 386-3022.

REPAIRS OF ALL KINDS BY hour or contract. 385-6217.

CARPENTER WORK AND ODD jobs. Have references. 388-9210.

Carpet Cleaning

CANADIAN CARPET CLINIC
Professional Rug and Upholstery Cleaners
382-6113

75 CENTS WASHES 9' X 12' SHAG rug. White Swan, Fort at Richmond Road.

Carpets and Linoleum

STANDARD FURNITURE OFFERS the TOTAL PICTURE in FLOOR COVERINGS. Choose from the WIDEST SELECTION of Broadloom, Carpets, Vinyl and Tile! Expert layers, free estimates. Call Gary Cooper at 382-5111 to show samples in your home.

HOURIGANS CARPETS AND LINOS Ltd. Carpets, vinyls, linoleums, ceramic-plastic tiles, supplied and professionally installed. Free estimates. 715 Pandora. Ph. 386-2401.

Catering

SAVE $ $ $ RENT — NON-DRIP bottle dispenser for party control. Glasses, coffee urns, punch bowl, etc. Catering.
JOE THE BARTENDER
1406 Hillside, 386-0822, 479-5491

CATERING ANYWHERE. AVAILable halls, receptions, banquets, parties. Phone for free wedding booklet. 385-7346.

Cement

REPAIR PROBLEMS?
Cement work large or small, sewers, drains, tree trimming, cleanup. Free estimates. H. L. Hamilton. 384-9675.

ANYTHING IN CONCRETE, SWIMming pools, pre-cast septic tanks etc. Rock blasting. W. & N. Trace. 479-3671 or 478-1261.

A. R. De GENDT — CEMENT contracting. Placing and finishing. Carpentry. Free estimates. 385-5584.

THE VICTORIA CEMENT MAN Ltd., Jeanpierre. 479-4987. If no reply phone 386-7022.

384-8306 FRANK POLITANO 383-3495
Cement, Sewers, Drains.

BIRKETT CEMENT AND DRAIN work. 479-2885.

Cleanup Service

ALL TYPES OF CLEAN-UP WORK done from inside basements to outside yards, plus a complete line of demolition work. No job too small. For free estimate phone O.K. Trucking Co. Ltd., 386-3414.

FREE ESTIMATES. VETERAN will clean out and paint basement, attic, yards and garages, also junk hauled away. All work guaranteed. Phone anytime. 388-6738.

RUBBISH HAULED, BASEMENTS cleaned. Have commercial vacuum cleaner. Fences built. Drains laid. 384-6718 anytime. Free estimates. J. C. Van Nes, 382-9380.

A BETTER CLEAN-UP DEAL. Basements, attics, yards, etc. Junk cars bought. Jim Reid. 388-4743.

SQUARE DEAL CLEAN-UP.
383-1221 1126 Hillside

Contractors

FARMER CONSTRUCTION LTD.
Repair Dept.
Alterations, concrete, carpentry and sewer work. Phone 388-5121.

W. CAMPBELL LTD.
General Contractors
Building Consultants
Commercial and Residential, alterations, repairs, cabinet work, concrete, sewer, drain work. 479-3904.

ROCK BLASTING, DIGGERS, dump trucks, water mains, sewers, driveways, gravel, top soil, blasted rock. Free estimates.
479-1642 479-1642
A. J. BARR LTD.

GREENBANK DESIGNS
Contract Division Ltd.
Designers and Builders
A complete package deal of design, construction and furnishing under a single contract. Call 385-0981.

LANGFORD DRYWALL
New houses, recreation rooms and renovations. Boarded and taped, textured ceilings. Free estimates. Call 383-1213 or 478-4498.

INSULATED STUCCO, ROOFING additions and carports, complete service. Maple Leaf Suppliers and Contractors Ltd., 384-2726, 384-0157.

LUNEY BROS. & HAMILTON
Repairs, Alterations — 382-4218

KASAPI CONSTRUCTION — N.H.A. and conventional homes, also commercial buildings. 386-6191.

G. H. WHEATON, LTD.
Repairs, Alterations 382-2150

PLANNING TO BUILD OR BUY A home? Ulysses Construction. 477-3402

SAANICH LUMBER YARDS
FENCING
GARAGES
CABINS
CARPORTS
Repairs, Labor, Materials
Terms
3041 Douglas Street 383-2488
Night Tel. 384-3508

Delivery and Transfer

WATERMAN TRANSFER
General delivery and light trucking. Furniture, appliances. Ph. 386-5313.

WANT SOMETHING MOVED? CALL Dick McKinney, the price is fair. 385-8960.

CALL ADMIRAL'S DELIVERY 382-5730 for baggage, parcels and light moving. Reasonable rates.

Draperies

FASHION DRAPERIES. LOW overhead, fine selection bedspreads. 479-7060. Free estimates.

DRAPERIES MADE, RE-LINED. Bedspreads, eiderdowns. 383-6930.

Dressmaking

DRESSMAKING AND ALTERAtions. 479-4391.

EXPERIENCED DRESSMAKING, reasonable. Colwood. 478-1847.

Dry Cleaning

GO YOUR BEST! MARTINIZED!
Invited out and nothing to wear?
Try MARTINIZING
Try MARTINIZING! In just ONE HOUR you will be "Fresh as a Flower."
ONE HOUR MARTINIZING
Esquimalt Plaza 386-8641

Electrical Contractors

NORM. ELLIS, ELECTRICIAN. Rewiring, electric heat, Hydro financing. All work done personally. Phone 382-9752.

OLDER HOMES REWIRED. NO down payment. We finance through B.C. Hydro Plan.
EDDY'S ELECTRIC, 385-7668

McCOY ELECTRIC
Rewire expert. Hydro financed. New and older homes. 479-5931

APPLIANCE INSTALLATIONS, RESIDENTIAL REWIRING, ELECTRIC HEATING. ALL HYDRO FINANCING.
YORK ELECTRIC
383-7306

RESIDENTIAL REWIRING
Electric heating, appliances installed. No down payment. Hydro financing.
BUCKLE ELECTRIC
479-3941 385-8082

Flooring and Sanding

SANDING — FINISHING — OLD floors new. Free estimate. 479-5063.

Gardening

HAVE YOU ARRANGED FOR your lawn and garden maintenance yet? If not, please call Svens Garden Service, 385-8842 for free estimates.

ANYTHING IN GARDENING, pruning, fruit trees, ornamental evergreens, etc., garden maintenance. 383-6437.

Gutter Cleaning and Repairs

GUTTERS, CLEANING, REPAIRS and alterations, reliable workmanship. 384-4851, 384-6055.

Hairdressers

SPECIAL REDUCED PRICES ON perms. New Ray Beauty Salon. 828 Pandora, 384-3644.

PROFESSIONAL HAIRDRESSING, service for shut-ins. 384-6002.

GET MORE CUSTOMERS BY PUTting Classified Ads on your sales staff now. Phone 386-2121 for a helpful representative.

Jewellers

BIRKS
Jewellery and silverware skilfully repaired or made over by Birks' craftsmen. Silverware repaired and replated. All watch repairing guaranteed for one year. Pearls and beads restrung. Diamonds and precious stone jewellery sold on consignment. Estimates gladly given without obligation.
706 YATES STREET 384-4241

Landscaping

BARKER LANDSCAPING
Rock Work, Patios, etc. Lawn specialists. Terms. 382-8323.

ROCKWORK AND LAWNS
EMIL 382-3714

Lawn Service

EARLY SPRING IS THE TIME TO power rake your lawns. For free estimates please call Svens Garden Service, 385-8842.

Masonry

CHIMNEYS, FIREPLACES AND repair work. 478-1557.

STONE AND BRICKWORK.
382-8028.

Painters and Decorators

ISLAND DECORATORS
Painters Paperhangers
Spray Painters
Plaster Repairs
Convenient Time Payments
383-9059 Eves. 382-1479

CLARK & PATTISON
PAINTING CONTRACTORS LTD.
Brush or spray. Paperhangers. Texture and vinyl work. Will do all or part of any job. Paint store. BAPCO, GENERAL and BENJAMIN MOORE Paints and rentals of all painters' equipment. Terms if desired. Phone 384-0443. 780 Princess Avenue.

WHEN IT COMES TO PAINTING
Come to Ted Hill-Tout.
Complete painting and decorating service — interior and exterior.
Free Estimates — Terms Available
TED HILL-TOUT, DECORATOR
1920 Oak Bay Avenue. 384-6532

STARTED CONTRACT PAINTING in Victoria in 1952. Winter prices only. Average rooms painted, $39; ceiling and walls only, $29. Prices include first quality paint, good workmanship, and minor plaster repairs. Call Bob Hutchinson, 382-4758.

E. PETERSON
Paperhanging, interior painting, our specialty. First-class workmanship. 30 years' experience. For free estimates call 384-6812.

WEBB & SON
384-6827. Paperhanging, painting. Quick, clean, reliable. First-class workmanship. 30 years' experience. Victoria. Terms if desired.

PROFESSIONAL
PAINTING AND DECORATING
Low Winter Rates. Carl Andriessen
386-9622 1909 Duchess

STAN HAYWARD
Complete painting and decorating. Brush or spray. Free estimates. Phone day or night. 385-6613.

PAINTING AND PAPERHANGING. Carpentry, tiles, etc. No job too small. Special rates, top work. Tom Harker and Al. 383-8773 or 427-3236.

Fritz Saager. Master Painter.
Day or evening painting.
Phone 383-4186 or 477-6771.
Guaranteed — Free Estimates.

PAINTING AND DECORATING, brush or spray finishing. Special low price. 382-6479 after 5.

EXTERIOR, INTERIOR, WITH special low rates. Call Douglas, 385-5761. Free estimates.

JACK CULLINGFORD
PAINTING AND PAPER HANGING
383-9126 Eves. 385-0899

PAINTING AND DECORATING — Reasonable rates, satisfaction guaranteed. Terms. 382-7885, 478-2473.

PAINTING AND DECORATING interior, exterior. Top workmanship, low rates. Blandford at 478-4961.

PAINTING AND DECORATING. Satisfaction guaranteed. Free estimates. 383-9366, 385-7187.

PAINTING AND WALLPAPERING. Reasonable rates. 382-5653.

SCANDINAVIAN PAINTER AND decorator. 382-0713.

Steer Yourself to BETTER CAR BUYS—Check the Big Selection Running Daily in the Classified

FUJI MICRO SAFETY N

36 BUSINESS SERVICES AND DIRECTORY

Plasterers

PLASTER AND STUCCO REPAIRS. Imitation granite stone work. Ph. 477-1681.

STUCCOING, PLASTERING. Alterations. Reasonable. 479-4779.

STUCCO AND PLASTERING, REpair jobs and new. 385-0482.

Plumbing and Heating

24-HOUR SERVICE. FREE ESTImates. Qualified workmanship guaranteed for all your plumbing and heating repairs and renovations. JIM BRONSTON. Phone 386-2053.

PITT & HOLT LTD.
J. WELHAM, Prop.
Sheet Metal Work, Plumbing, Heating Installations, Oil Burners.
602 Esquimalt Road. 383-7413

HEATING PROBLEMS?
Have your heating analysed properly. 24-hour service. 383-9911.

HOT WATER HEATING?
Dave Hutchinson, 384-7731.

S. H. BROWN, 382-2747
Repairs, remodelling, new work.

Pottery

SLIP. WHITE, RED, $1.70 GAL. Gilmar, 1700 Kings, corner Shelbourne.

Roofing, Insulation and Siding

PARKER JOHNSTON LTD.
1314 Broad Street. 382-3181
ROOFING, INSULATION at its very BEST. Over 50 years' combined experience to stand the TEST.

SKYLINE ROOFING AND SIDING
Free estimates. 24-hour service.
C LEONARD 382-8807

Septic Tanks

AL PISTELL — SEPTIC TANK cleaners. 383-7345.

Tailors

COMPLETE MEN'S ALTERAtions and remodelling to update men's apparel. Pants tapered, coats shortened, etc. Good selection top-quality imported materials. Harold's Custom Tailors, 702 Johnson St., just up from Douglas. 384-4231.

BRITISH CUSTOM TAILORS.
WE alter, remodel and restyle.
1311 Blanshard 383-2632

Tree Service

SCIENTIFIC PRUNING, SPRAYing, removal, large shade and fruit trees. Power stump chipper. Insured. Chas. A. Cowie, Tree Surgeons Ltd., 382-1676; Eves. 383-1668.

ANYTHING IN TREES, STUMPS, hedgework or dangerous trees. Call
MT. VIEW TREE SERVICE
479-3873 Insured 382-2256

HAMBROOK, "THE TREE MAN." Hedges, stumps, trees. Reasonable. Insured. 384-1645; 384-5296 eves.

EXPERT PRUNING. LARGE OR small jobs. Free estimates. Fully insured. Ph. 478-4534.

TREES SPRAYED, PRUNED OR removed. 479-2190.

SHAWNIGAN TREE SERVICE.
743-2408.

Wall Washing

HAYWARD'S WALL WASHING Service. 382-0783.

37 PROFESSIONAL SERVICES

YM - YWCA
George Wilkinson, remedial massage therapy. For appointment phone 386-7511, Local 003.

38 TRAVEL

ODYSSEY TRAVEL AND RECREATIONAL CLUB
Join Canada's fastest growing travel club. SPECIAL CHARTER MEMBER RATE $25 PER YEAR NOW for short time period only. For further information write Victoria Press, Box 183, or phone 386-0812.

TRAVELEERS' ESCORTED TOURS to: Arizona, Orient, Europe, Mexico, Yellowstone, Alaska, Florida-Nassau and many others. For detailed tour brochure contact Blaney's Travel Service, 920 Douglas St. Ph. 382-7254.

16 YEARS OF TRAVEL SERVICE. See Mexico/Jamaica and Nassau for $349.00, 21 day excursion. Bains International Travel, 384-4813.

39 PERSONALS

TO THE MOTHER OF THE infant female foundling born November 15, 1967 and abandoned in DUNCAN, B.C. on that date. Please take notice that it is the intention of the superintendent of child welfare to proceed with adoption of said child. Address enquiry to Victoria Press, Box 195.

PETITE LONELY WIDOW WITH means, good social level, newcomer to city, desires to meet unattached gentleman, 55-63 years, for companionship. Must be kind, affectionate, good character. 5' 8". Some means or employment. Strictly confidential. Reply Victoria Press, Box 180.

HUNGARIAN GENT WANTS widow for company and housekeeping. Only sincere lady 60-65 yrs. No smoking or alcoholic habits. Write, phone Mr. Abel Repas, Churchill Hotel, Rm. 504, Government St., Victoria.

LADY WISHES TO MEET gentleman (landlord) with car, non-drinker, for companionship. Victoria Press, Box 200.

ALCOHOLICS ANONYMOUS
Contact 383-0415 or P.O. Box 1, 1005 View St., Victoria, B.C.

YOUNG MALE WRITER WANTS room-mate to share. Victoria Press, Box 164.

WORLD FEDERALISTS
Peace by World Law. 382-1322.

40 BUSINESS PERSONALS

BEAUTIFUL INDOOR POOL, available to public, restricted basis. Sauna bath. Victoria's only Espresso Coffee Bar facing pool. Reservations and enquiries. 386-2812.

UNINHIBITED MAGAZINE OF breezy, interesting advertisements of UNATTACHED PERSONS. Copy 50c. Adv. 10c word. Box 206, Vernon, B.C.

HEALERS ANONYMOUS
384-7002

ECZEMA, ITCH, PILES. TRY Teenjore. All drug dept. stores.

42 EDUCATION

TUTORING
Bring your school problems to us. We have helped others save a whole school year by: Offering the best in tutoring from Grade 1 to University levels; giving individual instruction; extending friendly and understanding attention to students' particular needs. May we help you?
UNIVERSAL TUTORING COLLEGE
2020 Douglas
Phone 385-8603 Any Time

ART STUDY IN OIL, PASTEL and Water Painting. Private studio visit 6:30 p.m.-9:30 p.m., Saturday 2 p.m.-6 p.m. Wednesday closed. 1137 Johnson, Victoria.

TUTORING, PROFESSIONAL help by experienced teacher. French, Math, new and old method. 382-7866.

GREATER VICTORIA NURSERY school and kindergarten. 1075 Joan Crescent. 382-3323 or 479-2566. Inquire about family rates.

EXPERIENCED TEACHER WILL tutor children who have a reading problem. Emphasis on phonics. 388-8436.

EXPERT FRENCH TUTORING. $3 per hour. 477-3744 after 6.

NEW MATH TUTOR. $3 PER hour. 383-1070.

60 FUEL

Coal

CLEAN ALBERTA COALS
For Stoves and Furnaces
Coal and Coke for Aga Stoves
Prestologs — Heating Oils
ROSE FUEL CO. LTD.
739 Pandora 388-6646

PRES-TO-LOGS DUMPED
240 $21; 120 $10.90; Lump Coal, $26.70 ton; kindling, 8 sacks $4.70. Williams Coal. 382-9395.

COAL THAT LASTS — CLEAN, top grades. Richard Hall and Sons, since 1882. 746 Fort St. 384-1431.

Oil

STOVE AND FURNACE OIL metered delivery. Ideal Fuel Co. Ltd. 382-4622, 382-2832.

Wood and Sawdust

WOOD — DRY — WOOD
12" Length
Furnace—stove—fireplace
2¼ Cords $17.95
Ideal Fuel Co. Ltd. 382-4622

8 CORDS OAK, CUT TO 18" lengths, cheap for removal of same. Plus boughs. 386-7297.

Program Schedules for Saturday

Programs subject to last-minute changes by stations concerned

CBUT Channel 2	KOMO-TV Channel 4	KING-TV Channel 5	CHEK-TV Channel 6	KIRO-TV Channel 7	Time	CHAN-TV Channel 8	Channel 9 KCTS	KTNT-TV Channel 11	KVOS-TV Channel 12	KTVW Channel 13
	Casper	Super 6		J. P. Patches	8:00				Captain Kangaroo	
	Fantastic Four	Super President		J. P. Patches	8:30				Captain Kangaroo	
	Spider Man	Flintstones		Frankenstein Jr.	9:00		Channel		Frankenstein Jr.	
	Centre of Earth	Young Samson	Safety Roundup	Herculoids	9:30	Pete's Place			Herculoids	
	King Kong	Birdman: Galaxy	Wrestling	Shazzan	10:00	Buddies			Shazzan	
	George of Jungle	Atom Ant, etc.	Wrestling	Space Ghosts	10:30	Batfink			Space Ghosts	
	Beatles	Top Cat	Club 6	Moby Dick	11:00	Spider Man	9		Moby Dick	
	Amer. Bandstand	Cool McCool	Club 6	Supermn, Aquamn	11:30	Beatles			Supermn, Aquamn	
Curling	Amer. Bandstand	Telecourse	Curling	Supermn, Aquamn	12:00	Kids on Kamera			Supermn, Aquamn	
Curling	Happening '68	Movie	Curling	Jonny Quest	12:30	Safety Roundup		News (12:45)	Jonny Quest	
Kaleidosport	Movie	Movie	Kaleidosport	Lone Ranger	1:00	Movie	is	Farm Program	Lone Ranger	
Kaleidosport	Movie	Movie	Kaleidosport	Outdoor Sports	1:30	Movie		Learning	Road Runner	Cartoons
Kaleidosport	Movie	Thunderbirds	Kaleidosport	College Basketball	2:00	Movie (end)		Calvin & Colonel	Storytime	Topper
Kaleidosport	Movie	College Basketball	Kaleidosport	College Basketball	2:30	Movie		Movie	Farm Show	Little Margie
CBS Golf	Car Racing	College Basketball	CBS Golf	College Basketball	3:00	Movie	not	Movie	Outlook	Movie
CBS Golf	Pro Bowling	College Basketball	CBS Golf	CBS Golf	3:30	Movie		Movie	CBS Golf	Movie
Land of Ours	Pro Bowling	LA Golf	Kids on Kamera	CBS Golf	4:00	After Four		Maverick	CBS Golf	Movie
Moby Dick	Pro Bowling	LA Golf	Moby Dick	Wrestling	4:30	World of Sports		Maverick	Addams Family	Big Picture
Bugs Bunny	World of Sports	World of Golf	Bugs Bunny	Wrestling	5:00	World of Sports	on	12 O'Clock High	Lost in Space	Scope
NHL Hockey	World of Sports	World of Golf	NHL Hockey	News	5:30	World of Sports		12 O'Clock High	Lost in Space	Adventure Quest
NHL Hockey	World of Sports	News	NHL Hockey	Wagon Train	6:00	Wrestling		Movie	Lassie	Movie
NHL Hockey	News	News	NHL Hockey	Wagon Train	6:30	Wrestling		Movie	Gentle Ben	Movie
Hockey; In Person	Viewpoint	Death Valley Days	Hockey; In Person	Wagon Train	7:00	Jackie Gleason	the	Movie	You Asked For It	Movie (end)
In Person; Sports	Dating Game	Maya	In Person; Sports	Jackie Gleason	7:30	Jackie Gleason		Movie	Jackie Gleason	Movie
Beverly Hillbillies	Newlywed Game	Maya	Beverly Hillbillies	Jackie Gleason	8:00	Windfall		Swimming	Jackie Gleason	Movie
News; Sounds	Lawrence Welk	Get Smart	Flying Nun	My Three Sons	8:30	NYPD		Swimming	Gilligan's Island	Movie
High Chaparral	Lawrence Welk	Movie	Smothers Brothers	Hogan's Heroes	9:00	Movie	air	Swimming	Movie	Wrestling
High Chaparral	Tomorrow Stars	Movie	Smothers Brothers	Lowell Thomas	9:30	Movie		Swimming	Movie	Wrestling
Finlay Casebook	Tomorrow Stars	Movie	Defenders	Mannix	10:00	Movie		Car Racing	Movie	Code Three
Finlay Casebook	Evergreen Jubilee	Movie	Defenders	Mannix	10:30	Movie		Hurdy Gurdy	Movie (end)	Walter Winchell
News	News	News; Window	News	Suspense Theatre	11:00	News	Saturdays	Alan Burke	Movie	Movie
Movie	Movie	Window; Carson	Movie	Suspense Theatre	11:30	Movie		Alan Burke	Movie	Movie
Movie	Movie	Johnny Carson	Movie	Movie	12:00	Movie		Alan Burke	Movie	Movie
Movie	Movie	Johnny Carson	Movie	Movie	12:30	Movie		Alan Burke	Movie	

Program Schedules for Sunday

Programs subject to last-minute changes by stations concerned

CBUT Channel 2	KOMO-TV Channel 4	KING-TV Channel 5	CHEK-TV Channel 6	KIRO-TV Channel 7	Time	CHAN-TV Channel 8	KCTS Channel 9	KTNT-TV Channel 11	KVOS-TV Channel 12	KTVW Channel 13
	Bears, Bulls, Bucks	This Is the Life		Lamp to My Feet	8:00				12 Special	
	Milton the Monster	Sound: Dean		Here and Now	8:30				Bible Class	
	Linus Lionhearted	Workshop		Mormon Choir	9:00				Anchor	
	Bugs Bunny	Bible, Freud		Morning Worship	9:30				Underdog	
	Bullwinkle	Catholic Hour		Morning Worship	10:00				Cartoons	
	Discovery	Catholic Hour		Face the Nation	10:30				Cartoons; Pratt	
	Pro Basketball	At Issue	Nobel Lectures	NHL Hockey	11:00	Nobel Lectures			NHL Hockey	
	Pro Basketball	Animal Secrets	Nobel Lectures	NHL Hockey	11:30	Nobel Lectures		News (11:45)	NHL Hockey	
French (12:15)	Pro Basketball	Harry Truman	The Saint	NHL Hockey	12:00	The Saint		Rex Humbard	NHL Hockey	
French Programs	Pro Basketball	Thirty from Now	The Saint	NHL Hockey	12:30	The Saint		Rex Humbard	NHL Hockey	
French; Gardens	Directions	Meet the Press	Spectrum	NHL Hockey	1:00	Spectrum		Bible Class	NHL Hockey	
Country Calendar	Issues, Answers	LA Golf	Country Calendar	Movie	1:30	Question Period		Kathryn Kuhlman	Pratt; Movie	Cartoons
Gilbert & Sullivan	Schoolhouse	LA Golf	Gilbert & Sullivan	Movie	2:00	Outdoors Unltd.		Voice of Calvary	Movie	Movie
Winter Conference	Brainsville	LA Golf	Virginian	Movie	2:30	Virginian		Treasure	Movie	Movie
Winter Conference	Scope	Movie	Virginian	Movie	3:00	Virginian		Faces & Places	Movie	Movie
World of Golf	Flying Fisherman	Movie	Virginian	Movie	3:30	Virginian		American West	Movie	Movie
World of Golf	Amer. Sportsman	Movie	Horst Koehler	Cartoons; Music	4:00	Horst Koehler		Movie	Flying Fisherman	Religion Programs
Leonard Bernstein	Amer. Sportsman	Face to Face	Leonard Bernstein	Leonard Bernstein	4:30	OC Soccer		Movie	Leonard Bernstein	Insight
Leonard Bernstein	Bowling	Hi-Q	Leonard Bernstein	Leonard Bernstein	5:00	OC Soccer		Movie	Leonard Bernstein	A. A. Allen
Hymn Sing	Bowling	News	Movie	Hour of Stars	5:30	Movie	Public	Movie (ends)	Amateur Hour	Fisher Family
Disneyland	Challenge	College Bowl	Movie	Hour of Stars	6:00	Movie	Broadcast	Movie	Movie	The Rosary
Disneyland	News	Flipper	Movie	Family Affair	6:30	Movie	Laboratory	Movie	Movie	This Is Washington
Green Acres	Voyage	Wild Kingdom	Green Acres	Lassie	7:00	Monkees	PBL	Movie	Movie	Movie
Flashback	Voyage	Disneyland	Flashback	Gentle Ben	7:30	FBI	Eric Hoffer	Movie	Movie	Movie
Ed Sullivan	FBI	Disneyland	Ed Sullivan	Ed Sullivan	8:00	FBI	World Press	Movie	Ed Sullivan	Movie
Ed Sullivan	FBI	Mothers-in-Law	Ed Sullivan	Ed Sullivan	8:30	Dream of Jeannie	World Press	Bowling	Ed Sullivan	Closer Look
Bonanza	Movie	Bonanza	Bonanza	Smothers Brothers	9:00	W5	Mozart Music	Bowling	Smothers Brothers	Bachelor Father
Bonanza	Movie	Bonanza	Bonanza	Smothers Brothers	9:30	W5	Mozart Music	Bowling	Smothers Brothers	The Deputy
The Way It Is	Movie	High Chaparral	The Way It Is	Mission Imposs.	10:00	Rowan & Martin	Mozart Music	Door to Life	Hogan's Heroes	Movie
The Way It Is	Movie	High Chaparral	The Way It Is	Mission Imposs.	10:30	Rowan & Martin		Ask Your Doctor	12 Special	Movie
News, Sports	Movie	News; Douglas	News	News; Pyne	11:00	News		The Song Is You	Death Valley Days	Movie
Movie	Movie; News	Mike Douglas	Movie	Joe Pyne	11:30	Crossfire		News	Blue Angels	
Movie	News	Mike Douglas	Movie	Joe Pyne	12:00	Living Word			Movie	
Movie		News; Movie	Movie	Joe Pyne	12:30				Movie	

60 FUEL

Wood and Sawdust

SPECIAL
DRY INSIDE FIR
Hand loaded, very clean, 12" lengths for furnace, fireplace, kitchen range.
FIR PLANER ENDS
Kiln dry, 2x4, 2x8, 2x10. Stove lengths. Immediate delivery.
SOOKE FUEL CO.
382-2211 383-8925

TOTEM LOGS
$18 Per Unit
240 LOGS (12 LOGS PER CARTON)
DELIVERED WITHIN 5-MILE CIRCLE
Ideal for fireplace, etc.
HARKNETT FUEL LTD.
384-9381 2333 Government St.

Fertilizer—Sawdust
Double screened for barns and gardens. By bulk or blown. Quantity of Hog Fuel Available. SHAVINGS, 3 UNITS $7.95
Ideal Fuel Co. Ltd.
382-4622 382-2832

WOOD — WOOD
Dryland Fir Wood never been in water. 2¼ cords $14.95
Best Fuel Co. 384-5524

DHILLON FUEL — 383-3811
Cordwood, 2¼ cords $22
Dryland mill wood, 2¼ cords $18
Kiln dry planer ends, 2¼ cords $18
Millrun millwood, 2¼ cords $12
Blower fir sawdust for furnace.

ALDER FOR THE FIRE, CUT TO order. 478-4098.

61 BUILDING SUPPLIES

STEWART & HUDSON
Where the Action is

CERAMIC TILE SALE
Satin glaze mosaic .... 49c sq. ft.
4¼" white and gold glazed .... 49c sq. ft.
Our entire stock of all types on sale.

FLOOR TILE SALE
12 x 12 Armstrong vinyl .... 18½c each
9 x 9—1-16 Domco tile .... 9¾c each
Plus giant assortment of popular embossed tile at low prices.

CEILING TILE SALE
4' x4' ceiling tile panel covers 16 sq. ft., only .... 99c each

RANGE HOOD SALE
Coppertone range hoods with light, motor and filter $19.95

DRAIN TILE SALE
Liquid sunshine special
4" No. 1 quality clay .... 19¼c each
4" No. 1 quality cement .... 15½c each
6" No. 1 quality clay .... 38c each

MAHOGANY PLYWOOD SALE
4 x 7 V groove $2.49
4 x 8 V groove $2.79
4 x 8 V groove $2.79
Fir Ply Special
4 x 8—⅝ Sanded Solid one side $5.99 each.

CHARGES — BUDGETS
Open daily to 5:30
Saturdays included
400 Block East Gorge
Phone 386-3211
STEWART & HUDSON

S. J. PEDEN LTD.
4x8x4mm PREFINISHED MAH. PANELLING
$2.89 Sheet
4x8x3-16 Prefinished Sen $8.20
4x8x¼ Prefinished Birch $7.49
Ceiling Tile, white, 12x12 and 16x16, 64 sq. ft. ctn $8.49
2½" Fibreglas Insulation, 100 sq. ft. roll $5.99
4x8x⅜ Gyproc Wallboard $2.49
4x8x¼ Hardboard $1.39
4x8x¼ Hardboard $1.77
FIR PLYWOOD
4x8x¾ sanded $6.95
4x8x11-16 sanded $6.30
4x8x½ sanded .... $[illegible]
4x6x¼ sanded $2.25
4x8x5-16 unsanded .... $[illegible]
4x8x⅝ unsanded .... $4.9[illegible]
8 to 5, 6 days a week
S. J. PEDEN LTD.
2855 QUESNEL ST.
386-3464
One Block East of Douglas Between Market and Topaz

CUBBON LUMBER & BUILDING SUPPLIES LTD.
1720 Cook St. 384-8181 815 Alpha St.

ARBORITE
All colours, 4x8 .... $16.95
GYPROC
4x8x⅜ No. 1 White $2.49

INSULATION BOARD
½" Prime coated White, 4x8 .... $3.49
½" Natural, 4x8 .... $2.58
7-16" Asphalt Impregnated, 4x8 $2.32

HARDBOARD
4x8x⅛" $1.29
4x8x¼" $1.69

DECOLA
Plastic laminate, 4x8 .... $15.95

PEG BOARD
4x8x⅛" $2.49
4x8x¼" $3.49

PLYWOOD SPECIAL

	Reg.	Sale
4x8x5-16", Rough D	$3.06	$2.29
4x8x⅜", Rough D	$6.10	$4.50
4x8x⅜", Sanded D	$5.04	$3.79
4x8x¾", Sanded D	$8.79	$6.95

MAHOGANY
Cottage Grade—4x7x4 mm. $1.49

MAHOGANY DOORS
No. 1 Stain Grade—2'0 to 2'6x6'6". Reg. $7.50. Special Sale Price $5.95

CEILING TILE
Interlocking
12x12, 12x24, 16x16, 16x32, No. 1 White 64 sq. ft. per ctn. Reg. $10.95—$8.49

INSULATION
Gold Nugget .... Sale, 99c

WEATHERSTRIP SALE
Metal and Vinyl—Reg. $1.79 Sale $1.49
Metal and Rubber—Reg. $2.98 Sale $2.49
Metal and Rubber Thresholds Reg. $2.95 .... Sale $2.49

CUBBON LUMBER & BUILDING SUPPLIES LTD.
Open 6 Days a Week to 5:30 p.m.

WHY PAY MORE?
D Waterproof Plywood 4'x8'

unsanded		sanded	
5/16"	$2.49	1/4"	$3.15
3/8"	$2.99	3/8"	$3.95
1/2"	$4.19	1/2"	$5.45
5/8"	$5.19	5/8"	$6.35
3/4"	$6.19	3/4"	$6.95

2'x4'x1/8" hardboard .... .45
4'x8'x1/8" hardboard $1.25
4'x8'x¼" hardboard $1.75
4'x8' Gyproc No. 1, white $2.35
2"x4" 8' studs, from .... .20
2"x4" random econo MBM $39.95
9"x9" vinyl floor tile .... .09

LANGFORD BUILDING SUPPLY
open seven days a week
340 Goldstream Ave. 478-1724

LUMBER — PLYWOOD
A yard full of lumber. All sizes, types, grades of Douglas fir framing lumber at the lowest prices in Victoria.
Before you buy check our prices. Everything for the home builder.
Doors — Hardware — Mouldings
Insulation — Roofing
Aluminum Windows — Nails
Pre Fab Cottages
Free estimating service available at no cost or obligation. FOR QUALITY, SERVICE and guaranteed satisfaction, phone, write or bring your building requirements to
HOME BUILDING SUPPLIES
220 Esquimalt Rd. 382-2213
Immediate delivery service to all Vancouver Island and Gulf Islands.

?? LEAKY BASEMENTS ??
Quickset Permanent Cement made by the makers of ALBITOL the unsurpassed Concrete bonding agent. Ready to use bonds in five minutes, to almost any surface will even bond under water.
Open Saturdays to 12 noon.

ISLAND BUILDING SUPPLY COMPANY LTD.
575 Gorge Road East 382-5178

SAND AND GRAVEL AND USED red brick. O.K. Trucking Co. Ltd., 386-3414.

2,000' SPRUCE, 2X6, 2X8, NEW. $100. 642-5483.

61 BUILDING SUPPLIES

COLUMBIA READY MIX LTD.
2949 Phipps Rd.
Deliveries
Ready Mix Concrete
Monday thru Saturday.
Plant 478-1701 Res. 478-2737

PRE-FAB SHOP LTD.
Mfg. of quality custom made sheet metal duct and fittings for commercial and industrial use in ventilation, heating and air conditioning.
CONDUCTOR PIPE and ELBOWS
All types FLASHING
CONVERSION, OIL BURNERS
REGISTERS and GRILLS
382-5214 412412 Alpha Terrace

62 FURNITURE

MANUFACTURER'S WOOL BROADLOOM CLEARANCE
Luxury, 100 per cent wool sheared broadloom, in 4 colors. Bronze gold, midnite blue, wheat and rose beige. Reg. $21.95
SALE $11.95
CONTINENTAL HOME SUPPLY
851 Johnson St. 386-2458

LUNDS AUCTIONS
Tuesday and Saturday
ALL HOUSEHOLD FURNISHINGS, TOOLS, CARS, BOATS, ETC.
PHONE FOR FREE APPRAISAL
926 FORT ST. 386-2308

MAYNARDS AUCTIONEERS
FURNISHINGS PURCHASED OUTRIGHT OR SOLD ON CONSIGNMENT APPRAISAL WITHOUT OBLIGATION
HIGHEST PRICES REALIZED AT
MAYNARDS 38? 5191

KILSHAW'S AUCTIONEERS
Buy — Sell
CASH
Guaranteed Appraisals
1115 Fort 384-6441

REPOSSESSED 3 ROOM GROUP
Living, kitchen and bedroom furniture in excellent condition will be available for resale Feb. 10th. To view phone 382-7852.
CONTINENTAL HOME SUPPLY
851 Johnson

3-ROOM GROUPS
We have many new 3-room groups now set up in our remodelled store. Layaway Plans. Free delivery. Low financing. Get your 3-room group now.
CONTINENTAL HOME SUPPLY
851 Johnson St. 386-2458

FURNITURE NEED REFINISHing? Let the Bay's experts give them that brand new look or harmonize differently finished pieces. Make an appointment for a free appraisal. Call the Bay 385-1311, Local 239. Another fine Bay service. We also refinish refrigerators.

SPECIAL
This offer good til Jan 31, two piece chesterfield cleaned and demothed in your own home for only $19. Call Ambassador Home Service.
382-5532

STUDENT'S DESK, $20; VICTORian mahogany 4-drawer dresser, $30; refinished gateleg dining table, $35; various coffee or occasional tables, $13-$25. Ph. 382-3825 after 5 p.m. or Sat.-Sun.

COUNTRY AND CITY AUCTION
FURNITURE BOUGHT AND SOLD
SALES SAT. 1 P.M.
721 Goldstream Ave. 478-1781

PERSONALIZED RE-UPHOLSTERing service in the home. Phone 382-5111 and ask for J. Worden or G. Hodgson. Standard Furniture Co., 737 Yates.

DINING ROOM, LIVING ROOM and bedroom furniture for sale. Afternoons only Sat. and Sun. Private. 364-5784.

FURNITURE REFINISHING, REpairing is our business "not" a sideline. Refrigerators to your colour. Specialty Finishers. 382-4612.

KING-SIZE HEADBOARD AND twin mattress units. Excellent condition. Phone 479-6372.

FRENCH PROVINCIAL CHESTERfield and chair, nearly new, $175. 384-8346.

WALNUT DINETTE SUITE, 1 DAY bed, in good condition and clean. Also 3 French doors. 382-7667.

62 FURNITURE

JANUARY CLEARANCE
LAST FEW DAYS
10 TO 20 PER CENT DISCOUNT
On All New Chrome and Metal Suites
EASY TERMS
HOME FURNITURE
825 Fort St. 382-5138

WE NEED USED CHESTERFIELD TRADE-INS
$100 TO $300 ALLOWANCE
OVER 100 Suites on Display
WE GUARANTEE WE WILL NOT BE UNDERSOLD
UP TO 36 MONTHS TO PAY AT
THE TRADERS
Furniture and Appliances
852 Douglas 388-6264
Directly Across From THE STRATHCONA HOTEL
Formerly "TRADER VIC'S"

SEE OUR BIG DISPLAY OF
DINETTES — DINING ROOM SUITES — BEDROOM SUITES
ALL AT FANTASTICALLY LOW PRICES
THE TRADERS
Furniture and Appliances
852 Douglas 388-6264
Directly Across From THE STRATHCONA HOTEL
Formerly "TRADER VIC'S"

¼-PRICE MATTRESS SALE
OVER 600 MATTRESSES IN STOCK
FREE DELIVERY—EASY TERMS
THE TRADERS
Furniture and Appliances
852 Douglas 388-6264
Directly Across From THE STRATHCONA HOTEL
Formerly "TRADER VIC'S"

TWIN BEDROOM SUITE SPECIAL
Dresser, chest, twin bed with box spring and mattress. Walnut. Only $349.
CONTINENTAL HOME SUPPLY
851 JOHNSON ST.
386-2458

BEDROOM SUITE, LIMED OAK, 4-piece, new condition, with box spring, mattress, $125. Phone 384-5227.

RED CHESTERFIELD AND chair, dark red, $35. 385-0808 after 6 Saturday or anytime Sunday.

GATELEG TABLE, DROP-LEAF, seats 6. 383-8410.

DUNCAN PHYFE TABLE AND 2 chairs, $65. 382-5603.

DARK BROWN MODERN CHESterfield suite for sale. 386-0038.

BEDROOM SUITE, $75. 658-8008.

CHESTERFIELD SET: COFFEE table and step table. 383-3357.

DRESSER, $35; ONE BED, $10. 477-6546.

RE-UPHOLSTERING DONE, REAsonable. Ph. 388-7651.

2 SINGLE BEDS, $5 AND $12. PH. 478-4336.

63 MUSICAL INSTRUMENTS

GIBSON AMPLIFIER AND VOX Cougar bass, offers or trades considered. 479-4692.

SMALL, MASON AND RISCH piano and bench. 385-5409.

PIANO, $135 CASH
1121 Pandora.

AMPLIFIER, GUITAR, FUZZ, AND mike. Offers. 385-4606.

REBUILT PIANOS. EASY TERMS. Scull Piano Service. 384-1623.

GUITAR AND AMPLIFIER. 385-8834 between 4:30 and 7:30.

SMALL HENRY WARD PIANO, full keyboard. 479-2701.

PIANO, GOOD CONDITION, WITH bench, walnut finish, $430. 479-4096.

2 PICK UP ELECTRIC GUITAR, $35 or offer. 382-7074.

SELL ACCORDION OR TRADE for banjo. 383-8268 after 5.

ARMSTRONG FLUTE, $90. 477-5846.

63 MUSICAL INSTRUMENTS

ALL TRANSISTOR ORGAN with the fascinating New Rhythm Master
Furniture by Dellcraft
Organ by Electrohome
See it — hear it at Woodward's
Brock Organ with rhythm master $1460
Other new and used electronic organs from $349
Before you buy, sell or trade check with
WOODWARD'S
Generous trades allowed.
Convenient credit terms.
WOODWARD'S
Mayfair 2nd Floor 386-3322

HALL & FAIRFIELD MUSIC CENTRE
NEW PIANO ACCORDIONS Reg. $425 .... $295
NEW PIANO ACCORDIONS Reg. $395 .... $245
FENDER AMPLIFIER TREMOLUX $275
NEW "TREND" AMPLIFIER $45
BASS GUITAR $45
Everything in sheet music, folios, strings and accessories.
Complete Repair Department.
728 Fort 385-8342

RENT A PIANO
Rent Applied if Purchased
Large Selection
New and Used
PIANOS—Grands, Spinets and ORGANS
FLETCHER BROS.
2020 Douglas 383-0248 anytime

FENDER BAND-MASTER, COST new $679.50 now $379.50; Fender De Luxe Reverb, cost new $399.50, now $279.50; Fender Tremolux with Lansing Speaker $200; Belton 45 Watt, Cost New $550, Now $279.50; See the new Hagstrom Guitars, New Vox and Fender Amps Available.
TALISMAN MUSIC CENTRE
939 Yates 384-9222

9 SWITCH TREBLE, 6 SWITCH bass, professional, Fronteline Accordion, $325, has mute as well. Excelsior Accordion, Mark 4, professional model, 4 independent switches, $175, both 120 bass. 388-7228.

THOMAS 'CATALINA' TRANSIStor Organ. All new features, 'Color-Glo' keys, built in Leslie speaker $1,395 complete, only at Reginald Stone Organ Studio, just across from Eaton's at 1239 Broad St. 383-0239.

SALE OF ACCORDION, 12-BASS, $39; 48-bass, $69; 120-bass from $149. All popular makes for rent and sale. Willis Music Studio, 1320 Broad St. 385-5242.

RENTALS, SALES AND REPAIRS for all band instruments. Nelson's Instrument Repair Service, 4120 Carey Rd., Phone 479-2827.

WANTED TO BUY, HEINTZMAN, Nordheimer or Mason and Risch piano. Fletcher Bros., 2020 Douglas. 383-0248 anytime.

EATON'S FOR GRAND PIANOS! Mason and Risch, Heintzman, Steinway, for sale or rent. Phone 382-7141—ask for the Music Centre.

USED PIANOS FROM $125 TO $495, including Heintzman. Buy on convenient budget terms. Call Eaton's Music Centre, 382-7141.

WE BUY USED PIANOS FOR cash. Phone EATON'S Music Centre 382-7141

SHERLOCK MANNING PIANO, almost new, $500 or nearest offer. 386-0741.

63A MUSIC TEACHERS

LEARN
PIANO
TRIAL COURSES AVAILABLE
BERNIE PORTER MUSIC STUDIO
1734 Douglas Street 382-9542

ACCORDION GROUP LESSONS $6.50 a month. Individual lessons $8.50. Instruments loaned and rented. Willis Music Studio, 1320 Broad. 385-5242.

ANY PERSONS HAVING ACCORdions on loan or any further business with Esther's Accordion Studio, please contact Mr. Bill Mitchell. 384-9365.

PRIVATE MUSIC LESSONS ON MOST ALL INSTRUMENTS
HALL AND FAIRFIELD
728 FORT — 385-8342

PLAY POPULAR PIANO
10 lessons. Results guaranteed. Mrs. Ted Williams. 386-1252.

Please NOTE!
The Classified Ad department has a direct telephone line. Please phone 386-2121.

64 TV, STEREO, RADIO SALES AND SERVICE

SEE
10 TV CHANNELS
HEAR
23 FM STATIONS
ALL CLEARLY YOURS WITH CABLEVISION
Victoria Cablevision Ltd.
3601 Shelbourne
477-1884

KENT'S LTD. RENTALS
11" — 12" — 14" — 17" 19" — 21" — 23" TVs; Tape Recorders; Record Players; Transistor Radios; by day, week or month.
KENT'S LTD.
742 Fort St. 383-7104

TV RENTALS
19" and 21" Portables
OPTION TO PURCHASE
MAIS FURNITURE
1821 Cook St. 385-2435

CONTINENTAL HOME SUPPLY LTD.
851 JOHNSON ST. 386-2458
Dumont 3-way stereo combinations, walnut only, 4 only. Regularly $549.95 for $399. '67 models, no trades, 2-year guarantee on picture tube and 1 year on parts and service. Terms available. Art Johnston.

FACTORY SPECIAL ON STEREOS
2 only 75 watt output. Top stereo components including tape and satellite speaker jacks. Reg. $699.
SPECIAL $499
CONTINENTAL HOME SUPPLY
851 Johnson, 386-2458

TV SERVICE
20 YEARS EXPERIENCE
All repairs done in your home
Call For Appointment
COLORAMA TV SERVICE
9 A.M. TO 9 P.M.
388-9751
Guarantee service within 1 Hour

TELEVISION — RADIO MAJOR APPLIANCES
Repairs made in your home or in the service building by competent technicians and backed by famous HBC guarantee. You can charge it or use your PBA. Dial 385-1311.
THE BAY

TVS AND RADIOS REPAIRED AND Overhauled by Government Certified Technician
BRENTWOOD BAY ELECTRONIC SERVICE
P.O. Box 101, Brentwood Bay
Phone 652-2045 or 652-1419

CLAIRTONE TABLE MODEL Stereos with globe satellite speakers. A.M. - F.M. Gerard changer. Retail $499. Special $369. 2 only. Phone 382-7852. L. Bell Continental Home Supply

BUTLER'S TV RENTALS
BLACK & WHITE
COLOUR
RENTAL — PURCHASE PLAN
PHONE 383-6911

CABINET STYLE STEREO SET
Slight bruise in shipping. Clearing immediately at wholesale price. 385-7864.

R.C.A. FACTORY APPROVED clearance on all floor model stereos. Prices slashed. Quadra Appliances, 3514 Quadra. 385-6422.

ATTENTION LANGUAGE STUdents! Must sacrifice 3-speed, 4-track tape recorder. Asking $100. 658-8375.

MOBILE RADIO TELEPHONE
Ball & Shemilt Electronics Ltd.
No 1 W Burnside Rd. 386-7701

21-INCH ADMIRAL TABLE MODEL. $30. Near new small walkie-talkie, $12.50. 478-4901 after 4.

FOR SALE — FLEETWOOD TV, $75; English Philips radio, $25. Both in perfect condition. 642-3075.

'68 CLAIRTONE 25" COLOR model 71012, brand new. Regular $895. Sale $750. Terms. 383-0539.

KILNER'S TV SERVICE
Calls $3.50 Anytime 382-7475

R.C.A. VICTOR TV IN GOOD CONdition, $50. 388-9874.

ABOUT TV

with Bruce Lowther

PEOPLE AND PROGRAMS: **Paul Newman** has signed with Universal to make a movie for the highest price ever paid to one actor or actress to make one film —$1,000,000. The movie, Winning, will be about the Indianapolis 500 car race.

The Screen Actors Guild opposes the idea of TV networks making movies for TV as a "potential monopoly threat." Star of the second CBS movie-for-TV will be **Charlton Heston,** who merely happens to be president of the Screen Actors Guild. So much for that threat.

They say this actually was heard on a Honolulu radio station: "And now, the American Savings and Loan Association brings you the latest news. The American Savings and Loan Association branch in Waikiki has been held up."

□

BUREAU OF USELESS INFORMATION: Friday's fraught answer —The stars of **Warner** Brothers' biggest TV hits were James Garner, Jack Kelly and Roger Moore for Maverick, and Efrem Zimbalist, Edd (Kookie) Byrnes and Roger Smith for 77 Sunset Strip. Not one is any loss.

Today's question— **George Bernard Shaw's** work has made great movies. Who played the title roles in Caesar and Cleopatra? Who was Saint Joan for Otto Preminger? Who played Dick Dudgeon in The Devil's Disciple? What actress starred in the wartime English versions of Pygmalion and Major Barbara and what did she say in Pygmalion that shocked moviegoers? Answer Tuesday.

"It's been like that since the LSD special last month."

Saturday Highlights

NOTE: Time changes—Maverick now is on Channel 11 at 4:00 p.m. Saturdays. On Channel 7, Wagon Train has switched to 6:00 Saturdays, with Lowell Thomas moving back to 9:30, Mannix moving up to 10:00 and Suspense Theatre reruns starting at 11:05.

C-4:30 p.m.—This Land of Ours grazes at one of B.C.'s oldest ranches, the Bonaparte near Cache Creek, founded in 1862—2, 6.

C-7:00—Another of Jackie Gleason's variety shows has Wayne Newton, Diahann Carroll, Dom DeLuise—8.

C-7:30—The same Gleason show—7, 12.

★ C-9:00—A fine Smothers Brothers show, with Nanette Fabray, Robert Morse, Revere's Raiders—6.

C-9:30—Something called Hollywood Stars of Tomorrow, with Gene Kelly as host. These things are always painful—4.

Saturday Sport

C-12:00 noon—The CBC curling series returns—2, 6.

2:00 p.m.—College basketball, San Diego at Denver—7.

C-2:30—Basketball, Oregon State vs. Oregon—5.

C-3:30—The CBC golf series, already on CBC, starts on CBS. The time is approximate—7, 12.

C-4:00—The rich Los Angeles golf open—5.

★ C-5:00—Shell's golf shows the Frank Beard-Sebastien Miguel match in Barcelona. Watch the 6th hole—5.

C-5:30—NHL hockey, Chicago at Toronto—2, 6.

8:00—A college swimming match between UBC at the University of Puget Sound, below the border—11.

NOTE: Sunday sports, with football gone, include pro basketball, NHL hockey, more LA golf, soccer, bowling and the return of the American Sportsman series. Pick your own bag.

Saturday Movies

C-12:30 noon—Samson and the Seven Miracles of the World (1961, and that's really the title!)—5.

1:00 p.m.—No Time for Sergeants (not-bad 1958 comedy), Andy Griffith, Nick Adams, Myron McCormick —4.

1:00—Blondie's Holiday (1947 comedy)—8.

2:30—Ten Wanted Men (1955 western), Randolph Scott, Richard Boone. Despite Boone, it's bad—8.

2:30—Pygmy Island (1950 Jungle Jim)—11.

3:00—Wintertime (1939 Sonja Henie)—13.

6:00—Starlift (1951 musical), Doris Day—11.

6:00—The Lost Moment (losable 1947 romance), Robert Cummings, Susan Hayward—13.

7:30—One Touch of Venus (fair 1948 comedy), Ava Gardner, Robert Walker, Eve Arden—13.

C-9:00—No Man Is an Island (1962 war drama, may be good), Jeffrey Hunter, Marshall Thompson—5.

C-9:00—Who's Been Sleeping in My Bed? (poor 1963 comedy), Dean Martin, Elizabeth Montgomery, Carol Burnett—8.

C-9:00—Untamed (fair 1955 up-the-Boers), Tyrone Power, Susan Hayward, Richard Egan—12.

10:00 (or 11:00)—Mr. Ace (1946 George Raft)—13.

★ 11:00—Adam's Rib (1949 comedy), Spencer Tracy, Katharine Hepburn, Judy Holliday, Tom Ewell—12.

C-11:25—Rally Round the Flag, Boys! (fair 1959 comedy), Paul Newman, Joanne Woodward, Joan Collins —2.

★ 11:30—Tiger Bay (1958 manhunt), John and Hayley Mills, Horst Buchholz, a great script—4.

C-11:30—Who's Been Sleeping? (see 9:00)—6.

C-11:30—Loss of Innocence (1961 youth drama), Kenneth More, Jane Asher, Susannah York—8.

★ 12:05—The Mudlark (1951 boy-loves-Queen-Victoria), Irene Dunne, Alec Guinness—7.

1:00 a.m.—Eight Iron Men (1952 war adventure), Lee Marvin—12.

1:20—The Egg and I (antique 1947 domestic comedy), Fred MacMurray, Claudette Colbert, Main and Kilbride—5.

Saturday Radio

★ 11:00 a.m.—The Metopera is Wagner's Flying Dutchman, with Giorgio Tozzi—CBUF-FM (98.7).

12:10 noon—A special report on the Canadian Labor Congress convention in Toronto—CBU (690).

1:00 p.m.—The Metopera again—CBU.

1:10—A recital by pianist Vladimir Ashkenazy—CBU-FM (105.7).

★ 3:00—Like lieder? By Brahms, sung by Dietrich Fischer-Dieskau, with pianist Sviatoslav Richter—CBU-FM.

8:00—A special on Britain's National Theatre Company includes a drama, Story of Hampton Court—CBU-FM.

★—Recommended; C—Color.

64 TV, STEREO, RADIO SALES AND SERVICE

NEAR-NEW EXPENSIVE STEREO. 384-9745.

19" COLOR TV, BRAND-NEW. Will sell for $400. 388-9751.

65 MOTORCYCLES

USED BIKES
VICTORIA'S LARGEST SELECTION OF USED BIKES
SEE US NOW AT
PEARSON MOTORCYCLES
3400 Douglas St. 386-3033

65 MOTORCYCLES

CYCLE CENTRE
— YAMAHA
— TRIUMPH
— B.S.A.
NEW and USED TRADES and TERMS
Les Blow's Motorcycle Sales
2940 Douglas St. 384-7848

FOR SALE, 58 500 B.S.A. GOLDstar, semi-custom. Offers. 479-1093.

FREDERICK MOTORS LTD.
KAWASAKI SALES. 384-2121

65 MOTORCYCLES

USED MACHINES

66 YAMAHA 100 twin ..$350
67 YAMAHA 100 twin ..$365
67 YAMAHA 350 cc $699

Order your

TRIUMPH now—on display
500-650 cc

at YAMAHA CITY

Div: of
Mullins Marine Sales Ltd.
925 Yates St. 382-1928

SOON ARRIVING! The new and exciting "RAPIDO" by HARLEY DAVIDSON. The one twenty-five with real go! WATCH FOR IT! BROOKLANDS MOTORCYCLE, 937 Fort St. Serving the motorcyclist since 1913. 383-3926.

1967 305 YAMAHA, BIG BEAR. 382-8972.

1966 YAMAHA CATALINA 250. AS new. Candy blue. 383-5718.

1956 B.S.A. 500, GOLD STAR. CASH offers. 382-9552.

66 BICYCLES

BICYCLES! Good selection of new and used. ROBINSON'S 1307 Broad St. 385-3429

BICYCLES NEW AND USED Russ Hay 2542 Govt. 384-4722 Trades Accepted—Repairs

NEW AND USED BIKES. REPAIRS picked up and delivered. 388-7081. Burnside Bicycle.

PAPER CARRIER'S BICYCLE. PHONE 385-5409.

BOY'S CUSTOMIZED 3-SPEED bike. Cheap. 479-3466.

GIRL'S BICYCLE. 658-5123.

67 STOVES AND FURNACES

SEE the NEW G-E RANGES with self-cleaning oven now on display at RAWLINGS. The greatest new range feature in years! RAWLINGS PLUMBING and HEATING CO. LTD. 2657 Douglas St.

ZENITH OIL COOK STOVE, white enamel, complete with tank and stand, $40. 652-2311; evenings 652-1646.

FRANKLIN HEATER, OPENS UP like fireplace, almost new. Phone evenings 656-2318.

GAS AND OIL INSTALLATIONS and service. 384-7731. DAVE HUTCHINSON

RANGE AND FURNACE REPAIRS —Boilers and Cyclos oil burners installed. 477-4912.

DE LUXE 40" McCLAREY ELECTRIC 4-burner stove, automatic oven and warmer. $85. 385-2900.

OIL HEATER, ATTACHED TANK, $15. 642-5628.

40" MOFFAT ELECTRIC RANGE, double oven, $40. 3301 Douglas St.

AUTOMATIC OIL FURNACE FOR sale. Good condition. 388-6724.

VIKING ELECTRIC STOVE, extra clean. 386-7602.

G.E. 30" 4-BURNER RANGE, excellent condition. Ph. 388-7207.

WHITE KITCHEN OIL HEATER with hot water coil, $25. 385-5195.

ELECTRIC RANGE, AS NEW. Phone 385-3877.

CYCLOS OIL BURNER, STAND and tank ½ filled, $25. 384-8257.

71 FARM IMPLEMENTS

USED EQUIPMENT

Garden Tillers from ......$70 to $350
MG40 Ransomes Crawler Tractor fitted with hydraulics and power takeoff. Excellent value at ... $1,395
Fordson Power Major Tractor with loader $1,800
Fordson Power Major with 14-ft. backhoe and Shawnee loader. A good buy at only $4,500

MAYHEW AND STRUTT LIMITED
FORD: Farm—Industrial—Marine

BUTLER BROTHERS TRACTOR SHOP
Headquarters for proven
J. I. CASE
Utility and farm equipment
Keating X Road 652-1121

FORD 8N TRACTOR, GOOD shape, $900. 478-4565.

72 MACHINERY

TD14 MODEL 141. NEW RAILS, land clearing blade. Machine far above average condition. Finished contract. Reasonable price. Phone Cobble Hill 743-3479.

WANTED—VERTICAL CIRCULAR resaw. Also wanted, 5 h.p. electric motor, 3 phase. Apply C & C Lath Mill Ltd., Allenby Rd. or phone 746-7776. Duncan.

74 GARDEN SUPPLIES

Fertilizer

LOST LAKE FARM, BUY DIRECT FOR SATISFACTION Well rotted cow manue. $3 $3.50 per yd. 479-3841.

DUCK MANURE 80c A BAG Sidney Duck Farm. 656-4412

OLD COW MANURE. NO WEEDS 6 yds. $19. Bag 75c. 385-4356.

Plowing, Rotovating and Cultivating

JACK'S TRACTOR SERVICE—Rotovate, plow, level. 479-1586

COOPER'S TRACTOR SERVICE All tractor work. 382-8316.

74 GARDEN SUPPLIES

Plowing, Rotovating and Cultivating

C. STARCK ROTOVATING, ETC. tractors, hand machines, loading and hauling. 479-3157. 388-1084.

ROB'S ROTOVATING Clearing, blade work etc. 479-2190

DON'S TRACTOR SERVICE — Plow, cult., rotovate, level. 477-3913.

Top Soil, Rocks and Fill

SHREDDED PEAT SOIL, GARDEN sand, manure, gravel, fill. Soil and manure by the sack. E. Nixon Ltd. 479-1987.

TOP SOIL, FILL, BLASTED ROCK, sand and gravel. OK Trucking Co. Ltd., 388-3414.

A-1 SHREDDED BLACK CLEAN peat loam, 6 yds $21. 385-4356.

VALLEY FARM SHREDDED PEAT soil, also chicken manure. 478-1078.

79 SPORTING GOODS

7 mm carbine $35; 12 ga. win. pump $89; 30-30 Marlin $49; 30-30 Win. $79; 12 Higgins pump $49; 22 Marlin and 4x $59; 22 Win. Pump $88; 222 BSA and 4x $149; 12 single $19; BSA 12 dble. $179; Ansley Fox 12 ejectors $225; 20 Rem. auto $99; 25-06 and 6x $169; 270 Husq. $89; 38 Colt 2" $59; 9 mm Browning $89; S and W 38 $42; 357 Ruger $129.

USE OUR LAY-A-WAY
ROBINSON'S
1307 Broad 385-3429

10X TRAP AND SKEET JACKETS. $9.95 GORDON'S SPORTING GOODS 1007 Hillside Ave. 382-3615

THE MOUNTAIN SHOP
Your Ski Specialist
SALES · RENTALS · REPAIRS
Esquimalt Plaza 388-7431

SKI RENTALS
$3 a day — $5 a weekend
RAY'S SPORTS CENTRE
1692 Douglas St. 385-6312

REMINGTON 12-GAUGE PUMP. De luxe Poly-choke and Monte Carlo stock. Also reloading machine. Complete $150. 384-5683.

SKI CAR-TOP CARRIERS Complete line of ski equipment PEETZ SKI SHOP 574 Johnson Street

LUND SIX-FOOT SKIS WITH harnesses. Brand new. Exceptional buy. $55. 382-8498.

WANTED — DIVING TANKS, 70S, twin 40s, or 80 cu. ft. 479-2898.

USED HOCKEY AND LACROSSE goalie equipment for sale. 386-0370.

80 BOATS AND MARINE

JUST ARRIVED

1968 MODELS — Traveler Boats, 14-15-16-17'. See the Expo Lynx, an outstanding 15' boat.

Your
MERCURY DEALER

Mullins Marine Sales Ltd.
925 Yates St. 382-1928

M M M M M M M M M M M
"THE BIG BUY"

NEW!—DE LUXE DOUBLE Eagle 14' fibreglas runabout, back-to-back upholstered seats, windshield, side pockets, hardware, etc. Complete with a new 35-horsepower Mercury and single-lever controls. On a Holsclaw A61 trailer (de luxe 700-lb. cap.) tilt boom with lights and tie downs.
"THE BIG BUY" $1699

MERCURY MARINE SALES & SERVICE
(Div of Mayfair Motors Ltd.)
736 Cloverdale Ave. 385-8922
M M M M M M M M M M M

MAKE A DATE

See the wide range of New sailing yachts we carry IN STOCK and Demos. Ring Jeremy Hewett, 383-6761 or 477-6334. BOSUN'S BOAT SALES where YOU make the choice.

WILL TRADE
Semi-waterfront lot, adjacent to Campbell River famous salmon ground, value $3,500, for boat, 18' to 22', fg. deep V. IBOB Write P.O. Box 2371, Campbell River, B.C.

FOR SALE, LATE MODEL GRAY-Marine 4-cyl., 70 h.p., 3 to 1 reduction gear. Overhauled. A real cream puff. $850. Propeller repair and repitching on precision machines. Fast service. Cowie Machine Co., Selby St., Nanaimo.

BASIC MATERIAL FOR 7' 11" SABOT sailing boat. $30.25 SAANICH LUMBER YARDS 3021 DOUGLAS ST. 385-2486

WANTED — SMALL WATER-cooled marine engine, 10 to 30 h.p., Universal, Atomic 4 or smaller. 479-5629.

SAILS WASHED FOR 75 CTS. Up to T-Bird Main in size WHITE SWAN LAUNDRETTE 1811 Fort St. at Richmond

DANISH BOAT MAINTENANCE, wiring, ventilation, woodwork, painting and repairs. M. Yunker, phone 385-5310.

8-FT. PRAM, OARS, OARLOCKS, life jackets, 1965 3-h.p. Johnson. 385-0194.

WANTED — TRAILER, SUITABLE for 14' aluminum boat. 652-1052.

SEAGULL, 3 H.P., ONLY BEEN used 12 hours, best offer. 382-2015.

Winning Contract

By HOWARD SCHENKEN and RICHARD L. FREY

South made an "impossible" contract by choosing the line of play that offered his opponents the greatest opportunity to make a mistake.

No opening bid was entirely satisfactory with the South hand; whether he opened one club or one diamond he could expect a rebid problem if North responded one spade. When this is true, it is usually better to make the natural bid, and that's what South did. Three no trump was a logical contract, and the expected heart opening posed a problem.

Vul: None

NORTH
♠ A Q 10 9
♡ K 2
◇ 8 5 3
♣ 6 4 3 2

WEST
♠ 8 7 3 2
♡ Q J 9 4
◇ A J 2
♣ J 9

EAST
♠ K J 5
♡ 10 8 7 5 3
◇ Q 9 7
♣ 10 7

SOUTH (D)
♠ 6 4
♡ A 6
◇ K 10 6 4
♣ A K Q 8 5

The bidding:

South	West	North	East
1 ♣	Pass	1 ♠	Pass
2 ◇	Pass	3 ♣	Pass
3 N.T.	All Pass		

Opening lead: Heart queen

If clubs behaved, declarer had eight tricks on top. Winning either of two finesses would give him a ninth. The most obvious two finesses were in spades, and had declarer seized this 2-to-1 chance, he might justly have complained that he had been unlucky. But South had another finesse available, a finesse against the diamond ace. If East had it, a lead to the diamond king would produce the ninth trick. If West had it, declarer still had his second chance available—the finesse of the spade queen.

Two equal chances? Not quite. As the cards lie, it does not seem to matter which play South chooses. The diamond ace is as much offside as the spade honors. But when declarer elected to win the first heart in dummy and lead up to the diamond king, he gave himself the extra chance that won the day. West couldn't believe South had been in such haste to lead up to an unsupported diamond king. He played South to have both the king and queen, and ducked!

(A Bell-McClure Syndicate Feature)

80 BOATS AND MARINE

MORE
JANUARY SPECIALS!

31' TWIN SCREW Sports Sedan. You-name-it, this boat has it. Fly bridge with twin controls, twin 25 h.p. Chryslers, double planked magogany hull, teak decks, electric refrigerator, etc., etc. In excellent condition. Owner will trade, finance, accept property, etc. Less than half cost. Asking
$19,500

34' MONK DIESEL Bridge deck cruiser. Oil range, refrigerator, pressure water, two phones, two sounders—just begins to indicate the extras. Owned by a competent, ardent skipper who needs larger boat and is busting to sell. Just dropped the price from $16,000 to
$14,500

21' INBOARD CRUISER. Steel hull, Willis-Karmath fresh water cooled marine engine, heads. New canvas canopy, over $900 recently spent on engine and boat. An ideal small cruiser, fish boat or even beach comber. Heavy duty trailer also available. Asking
$2,990

18'6" BELL BUOY. One of the scarce popular 2-berth models with heads, and good 90 h.p. Johnson. A repossession and urgently in need of a new proud owner. Asking
$2,990

Financing Trades

OAK BAY YACHTS

at the Marina.

386-8212

Charters, Sailing School
Brokerage
Compass Adjusting

CANOE COVE MARINA LTD.
SWARTZ BAY SIDNEY, B.C.
656-3915

Winter prices are still in effect. See us this weekend for these specials.

16' CRESTLINER, 110-H.P. MERCRUISER inboard-outboard, trailer $3195

17' THERMOCRAFT, 90-H.P. Johnson with power tilt, trailer $2450

17' Arkansas TRAVELLER, 70-H.P. Mercury $1095

18' SANGSTERCRAFT, 80-H.P. Volvo inboard-outboard $2195

21' Chris Craft Express CRUISER, 95-H.P. Chris engine $2695

NEW! 26' Trojan Seabreeze, 190-H.P. Interceptor F.W.C. Over $1000 worth of extras $9850

26' Grenfell Express, Universal power F.W.C., dual controls. Offers invited.

28' Chris Craft Constellation, 185-H.P. V-8 F.W.C., sleeps 4, cruise 15 knots $8500

28' Eastern Seaskiff, flying bridge, 280-H.P. Crusader F.W.C., radio-tel sounder $9950

32' Chris Craft Roamer Hardtop Express, twin power, radio-tel, sounder $16,500

CANOE COVE MARINA
Bertram Shepherd Trojan
Commander and Crusader

VAN ISLE MARINA

LOOKING FOR THE BEST?

See these brokerage specials at our Sales Deck

32 ft. ARTCRAFT EXPRESS CRUISER, 280 HP Chrysler, F.W. cooled, radio, sounder, propane stove with oven; $9,950.

27 ft. CHRIS CRAFT Twin 95 HP motors, sleeps 4. A smart family cruiser in top condition; $7,995.

36 ft. CHRIS CRAFT, 105 HP Chris Craft motor, mahogany hull, fully equipped for cruising, $5,950.

26 ft. NAVY CUTTER CONVERSION, 80 HP Graymarine. A good, safe cruising boat to sleep 2. Enclosed head, hardtop over cockpit. Fine for fishing or cruising, $2,750.

30 ft. Cruiser-workboat, $9,500. 15 ft. Fisherman, trailer, $495. 16 ft. Fisherman, $450. 32 ft., sleep 6, $9,950. 35 ft. Cruiser, $4,500. 32 ft. Twin Screw Chris Craft, $11,500. 27 ft. Chris Craft, $8,800. 42 ft. Twin Screw, $33,500. 38 ft. Twin Screw fibreglas, $37,950. 30 ft. Chris Craft, $7,850. 24 ft. Brandlmayr, $7,150. 46 ft. Diesel, $30,000. 31 ft. Owens, $9,950, and many more.

We are needing good used boats. Buyers waiting for cruisers below $6,000. To buy or sell, see Steve Dickinson or Geoff Simpson this weekend.

VAN ISLE MARINA LTD.
Tsehum Harbor, Sidney 656-1138

CHARTERS

First time available.

NEW "HAIDA 26" SLOOP. ALSO "SHARK 24" and others—large, small, sail or power. Rates by hour, day, week, month or year. Cheaper than owning and we do the work. Book now—avoid disappointment later.

OAK BAY YACHTS

at the Marina.

386-8212

NEW BRONZE DINGHY LIFTING davits mounted on swim grid. Rudder and propeller shafts made to order. "Simplex" trolling gurdies and blocks with hydraulic drives. SMITH BROS. FOUNDRY & MACHINE WORKS LTD. 612 Pembroke St. 384-1629

SEVERAL USED BOATS 8-ft. Dinghies to 18-ft. Cabin Cruisers PHONE ANYTIME VAN ISLE OUTBOARDS, SIDNEY 9708 Third Street 656-2665

TOP CONDITION 4-CYLINDER Ford Diesel, with 2-1 reduction, Borg-Warner hydraulic trans., complete with exhaust, shafts, etc., $750 or nearest offer. 479-4885.

27 FT. TROLLER. GRAY MARINE, good shape. Licensed. 28 ft. work boat. Gray Marine engine. Needs work. 642-3012.

FOR SALE — 22-FT. LIVE WELL cod boat "Osprey." Graymarine eng. Phone E. Atkinson. 389-2479 after 7 p.m.

CASH OFFERS On all Boats, Marine Equipment MAYNARDS. 388-5191

14' TO 16' FIBERGLAS BOAT, with motor and trailer wanted. 388-4622 or 385-4304.

ORR MARINE
M-47 Chrysler Crown Special 135 h.p. 31 Erie Street, 382-5813.

PROPELLERS
REPITCHING REPAIRING
Harbor Machine Shop 383-6555

12 FT. CLINKER BOAT WITH PROPELLER, $50. Also converted Hillman motor with gear shift. 478-2265.

14' TO 16' FIBERGLAS BOAT, with motor and trailer wanted. 388-4622 or 385-4304.

14' THERMOGLASS BOAT, TRAILER, fully equipped, 35 h.p. Johnson electric start, $1,100. 388-6868.

BOAT TRAILERS, ANY SIZE AL'S, BAY AT CATHERINE. 383-8233

400-LB. BOAT TRAILER AS NEW, $175. 388-7474.

CHRYSLER V-8 INBOARD MOTOR, $290. 383-7798.

26-FT. TROLLER, WELL-equipped. 383-3926.

15-FT. BOAT, 25-H.P. MOTOR AND trailer, like new. 385-9978 after 6.

FOR SALE, 19' BRANDLMAYR runabout, twin outboards. 477-1180.

NEW 13' 4" OUTBOARD, 1964 18-h.p. Evinrude. 477-4016.

80 BOATS AND MARINE

EVINRUDE DEALER PACKAGE DEAL

'68 THERMOGLASS 14'3 de luxe
'67 EVINRUDE 40 H.P.
'68 700 EXPLORER tilt trailer
January only—$1499

STARFIRE '68

17 V and 15 V

YOUR PLAYMATE FOR '68

High speed needle nose smooth Riding V RUNABOUTS

STARFIRE

REMEMBER THAT NAME

S T A R F I R E

Exclusive

OAK BAY MARINE SALES AND SERVICE
1327 Beach Drive 384-4141

LEARN TO SAIL

BASIC TO INTERMEDIATE courses in continuous session under competent qualified instructor, in a "Haida 26". Groups of 4 per lesson. Also plan now for Junior summer school. Avoid spring and summer rush.

OAK BAY YACHTS

at the Marina.

386-8212

CLEARANCE SALE

NEW 1967 boat trailers
Explorer trailers
600-lb. capacity full tilt $198
800-lb. capacity full tilt $229
900-lb. capacity full tilt $259
1100-lb. capacity full tilt $313
1600-lb. capacity full tilt $425
TRAILEX ALUMINUM
700-lb. capacity full tilt $199
900-lb. capacity full tilt $239
USED BOATS
14' decked RUNABOUT $95
15' sidewing RUNABOUT, celo-finished $350
17' Glasscraft inboard-outboard, 110 H.P. MERCRUISER, sleeper seats, 4 place convertible top. Speedometer, hour meter, fire extinguisher, fuel gauge, complete .. $3,795
Easy terms, trades welcome.
ANGUS MARINE
2220 Douglas St. 384-7431

1 PAIR OF SLEEP SEATS, NEW. 385-4849.

81 TIMBER

NEAR TOFINO 164 ACRES, 1,000,000 ft. tbr. Lovely beaches. $35,000. F. G. Rainsford, 818 Fort St 382-7523.

WANTED — FIR OR BALSAM standing or felled timber. Perry Bros., 478-2830.

82 MISCELLANEOUS FOR SALE

SPECIAL

EUREKA de luxe VACUUM CLEANER, exceptionally good suction.

SALE PRICE $88.88

SINGER SEWING MACHINES — SUBSTANTIAL SAVINGS on most models.

WOODWARD'S APPLIANCES
2nd Floor

J. J. ROSS & SONS LTD.
749 Pandora Ave. 383-3613

INTERIOR LATEX
White and colours $4.95 gal.
GYPTEX TEXTURE PAINT $5.25 25-lb. sack
FRESHEN YOUR BASEMENT
Walls and ceiling with ALATINT paint $8.75 25-lb. sack
—White only—

Keys expertly cut while you wait (all types)
Lock combinations changed. Keys fitted to trunks, suitcases, cars, padlocks, cabinets, etc., door closers and safes sold and repaired.

PRICE'S SAFE and KEY SHOP
847 Fort St. 384-6221
(A safe place to buy)

DE LUXE 20 cu. ft. ADMIRAL FREEZERS, $228 — features fibreglas hi-density insulation lid light, warning light, cold control, magnetic lid gasket, heavy duty compressor, five-year food insurance. YOU JUST CAN'T FIND BETTER VALUE.

BUTLER BROS.
1720 Douglas. 383-6911

WHEELCHAIRS

FOR SALE OR RENT BY THE
Day, Week or Month
AT
SURGICAL SUPPLIES LTD
A Division Of
McGill & Orme
1021 Broad St. 384-8433

LEAVING CITY, CHINA CABINET, sewing machine cabinet, G.E. vacuum cleaner, polisher, electric kettle, steam iron, small radio, bookshelves, night table, electric clock, chest of drawers, cedar chest, cartop carrier, tent, garden tools, lawnmower, odd carpets, tables, chairs, bathroom scales, brooms, garbage can, fishing rod, etc. 1853 Neil St. 385-3568.

HAND WARMERS!
Solid fuel type — no liquid to spill — small, compact and safe only $1.98.
ROBINSON'S
1307 Broad 385-3429

BIG VALUE
McCLARY-EASY 30"
Automatic electric range.
NOW $198.00 with your trade.
BUTLER BROS.
1720 Douglas 383-6911

HERE NOW! THE ALL NEW '68 MERCURY SNOWCRUISER ELEC START, THUNDERBOLT IGNITION .... $1,295 ... TRADE BOAT, CAR OR TRAILER ...
MERCURY MARINE
736 Cloverdale — 385-8922

REPOSSESSED SPECIALS
14 cu. ft. upright freezer. Beatty Dryer — Dumont TV. Twin bedroom suite. Phone Lew Johnson, 386-2458.
CONTINENTAL HOME SUPPLY

IMPERIAL LOYALIST TWIN beds, springs, mattresses, excellent condition, $100; desk or dressing table, $40; 12' beige floral lined drapes, $40; 12' green pattern, short, lined drapes, $30. 383-3217.

CASH REGISTERS, ADDING MAchines etc. Most makes, new and reconditioned. Anker agent. Owen Sons and Richardson Ltd., 989 Johnson St. Phone 383-9336

ANNUAL WHITE SALE
Save 20-25 per cent off on all WESTINGHOUSE APPLIANCES
AT
VICTORIA DELTA ELECTRIC
714 Cormorant St. 384-7416

KITCHEN OIL STOVE WITH 45-gal. oil tank and stand; wood and coal kitchen stove; oil heater; washing machine, $50; snow tires, 750 x 14—4-ply, $4 each. 384-8551.

3-PIECE WALNUT BEDROOM suite including spring and mattress, also canvas tent and garden tools. Can be seen any day between 4 and 8 p.m. 895 Falkland Rd.

NEW AND USED WASHERS AND dryers. Island Washer Sales and Service 679 Chatham 382-6412

THIS YEAR — FIBERGLAS YOUR boat and enjoy carefree days on the water. Complete stocks always on hand at Industrial Plastics Ltd., 2105 Douglas St.

RADIATORS
Cast iron 18" high, 19" long, 8" wide, only $3 each for quick sale. Also a few larger sizes. 456 Beta.

FUR COAT IN PERFECT CONDItion. Zenith clock radio, tea and coffee set, colored, embossed. 385-0131.

FRIGIDAIRE FRIDGE IN EXCELlent condition, $65. 477-4584.

82 MISCELLANEOUS FOR SALE

WOODWARD'S
USED FURNITURE
AND APPLIANCES

779 PANDORA AVENUE
386-3322, Local 216, 219

NEW CHESTERFIELDS
FLOOR SAMPLES

1 2-piece gold tapestry. TO CLEAR $314
1 2-piece 4-cushion, blue-green. TO CLEAR $315
1 2-piece Italian Provincial. Charcoal, russet. TO CLEAR $255
1 2-piece Italian Provincial, green, gold. TO CLEAR $339
1 2-piece 4-cushion, nylon, raisin. TO CLEAR $219.88

NEW DESKS

1 Small, 18"x42", DOUBLE PEDESTAL DESK and CHAIR, walnut arborite top $54.88
1 Student's 18"x36" DESK and CHAIR, walnut arborite top $42.88
1 DOUBLE PEDESTAL DESK, 20"x48" $62.88

STUDENTS' UNPAINTED DESKS in fir plywood—
33½"x20½" $21.99
46"x16" $29.99
Poplar plywood—
35"x16" $18.95
48"x24" $32.95

RECONDITIONED WRINGER WASHERS TO CLEAR

Priced from $17.88 to $58.88

WOODWARD'S

TRUSSES
SURGICAL SUPPORTS
WHEELCHAIRS
SALE or RENT

OWL DRUG CO.
701 Fort 385-6761

TWO SMALL 48" UPRIGHT pianos. One mahogany, one oak finish, reconditioned. $388. Both with modern straight lines and excellent tone. Many other used small and upright pianos by Heintzman, Mason and Risch, Bell and other famous makers are available on convenient credit terms at Woodward's, Mayfair, 2nd Floor.

THE BRITISH UPHOLSTERY Shop. Personal calls with upholstery fabrics and slip covers without obligation. Also available, Queen Anne round needle point stools; high back wing chairs, made in your choice of materials. On show now. 385-2222. 1403 Broad at Johnson.

6 RECONDITIONED SINGER TAILor machines to choose from, $79.95 to $239; Also 6 good treadle machines. Special for a limited time only. 25 per cent off on sewing machine repairs.
SAWYER SEWING
811 Fort Street 388-8225

THE LARGEST INTERNATIONAL bulk cheese selection in the Pacific Northwest.
130 KINDS OF CHEESE
Gorge Rd. at Harriet, 383-6024

INTERIOR FLAT LATEX WHITE paint. Sale price $3.95 per gallon. Other guaranteed top brand name paints in sale with savings up to 50 per cent. Ames Paint, 1521 Douglas, 386-2681.

FIRBANK FARM
1180 Royal Oak Ave.
Boiling Fowl, 10 for $5.90
Large roasting chickens, 55c lb.
Grade A farm fresh eggs.

2 LARGE ARBORITE TOP WORK tables, 30" x 58", $8 each; plate glass shelves and doors from showcase; display shelf fixtures; 3-step stool. All from store. 388-6328.

FULLY AUTOMATIC ENTERprise range, aluminum oven, glass door, rotisserie, excellent working condition. wringer washing machine, lady's bike. 388-9715.

24-INCH LATE MODEL ELECTRIC stove; electric ironer, $30; wringer washer, $15; 21-inch TV, $45; Kirby vacuum, $15; tank vacuum, $10. 385-6290.

RECONDITIONED TYPEWRITERS Full warranty, reasonably priced Turner Business Machines. 384-0148 1014 Yates.

DOUBLE BED, BOX SPRING, bookcase headboard; 2 portable transistor radios; 1½ outboard motor. 383-1579.

FINE BRASS KETTLE ON STAND. Brass plaques. Old items of interest. 10 'til 2, Sat. and Sun. No. 112, 1636 Richmond Ave.

1 SET STOCK RACK FOR ¾-TON Chev. truck. Teco rototiller, nearly new. Brand new 4'x8' pool table, Arborite finish. 477-2888.

MATCH STICK DRAPES, LIGHT brown, 12' wide x 7' long, complete with rod and brackets. 385-5385 after 6 p.m.

LADY'S NAVY BURBERRY (W. & J. Wilson's), size 16, $8. Navy pleated skirt, size 14, $4. Both as new. 479-2625.

BABY'S CAR SEAT, CRIB, PAIR of oars, dinette table and chairs, fridge. 477-2605.

2 OVERHEAD WOODEN GARAGE doors, approx. 82 x 92, complete with hardware, $35 each. 382-9970.

OVEN READY ROASTERS, GOOD old-fashioned flavor. 462 Goward Rd. 479-4674.

17-INCH PORTABLE TV WITH stand, $40. 1 trolling and fly rod, new condition. 383-6632.

HIDE-A-BED, GREY PAINTED, 4-drawer chest, laundry hamper, 10" by 10" by 24". Reasonable. 382-4803.

GENDRON BUGGY, CONVERTS to car bed and stroller, like new, $30. 386-5398.

2 AIR MATTRESSES, 2 SLEEPING bags, 1, 2-burner Coleman stove. 658-8287.

8 CU. FT. WESTINGHOUSE fridge, cross-top freezer, automatic defrost, $69. 384-7813. All-Temp.

McCULLOCH 28 IN. CHAIN SAW. $60. Mornings, 9-12. 2788 Winster Rd.

LACE WEDDING DRESS AND veil, like new, size 7-9. 479-2643.

TRICYCLE AND ROCKING HORSE for sale. 385-0769.

NEAR NEW ENGLISH PRAM, $70 or offer. 477-8257.

BOY'S BIKE, $20; SMALL VIOLIN and case, $20; fridge, $40. 382-2606.

1967 MODEL SINGER ZIG ZAG console with stool. 388-6746, after 6.

SEWING MACHINE, HAND, $16.50. Singer electric, $24.95. 479-1791.

MEN'S GOOD CLOTHING SOLD at The Bazaar, 382-2814.

NEW ¼ H.P. MOTORS, $28.95 UP Hunt's Electrical. 382-7741.

G.E. FRIDGE, 11 CU. FT., 50-LB. freezer. A-1 condition. $75. 383-8400.

CHEST TYPE DEEP-FREEZE AND fridge. 385-3021.

5-PIECE BRONZE DINETTE suite. 383-3670 after 6 p.m.

9' BY 12' RUG, RUNNERS, MATS, bedspreads, drapes, etc. 388-8181.

PERSIAN LAMB, GREY, SIZE 16-18, trotter length. 479-4968 eves.

1 WASHING MACHINE THOR, $45; small range $30. 384-6545.

82 MISCELLANEOUS FOR SALE

EATON'S
BARGAIN CENTRE
WAREHOUSE

749 VIEW STREET

INGLIS 'SUPERB' AUTOMATIC WASHER — 4 cycles, permanent press care. Each 278.88

AS ABOVE—with suds saver. Each 298.88

ELECTRIC DRYER—to match above. Infinite heat programme, no-iron cycle. Each 178.88

INGLIS PORTABLE DISHWASHER —16-place table setting capacity, 2 spray arms. Each 288.88

19" PORTABLE TELEVISION—features built-in antenna, high power output and comes in black ivory and goldtone. Each 178.88

23" CONSOLE COLOR TV—pre-set fine tuning, transformer operated. Each 588.88

3-DRAWER DRESSER—with tilting mirror. Each 31.00

3-PIECE BEDROOM SUITE—double dresser, chest of drawers and radio headboard bed. All in walnut finish. Suite 138.00

4-DRAWER CHEST — maple finish. Each 28.00

RECLINING CHAIRS—vinyl covered. From 69.98 to 89.95

WOODEN BAR STOOLS—
24" high. Each 7.90
30" high. Each 8.90

3-PIECE SECTIONAL — reversible cushions. Green or goldtone. Suite 228.88

LAMPS—with wooden bases. Complete with shades. Each 8.00

CARPET ODDMENTS — for scatter rugs, a good selection of colors and patterns. From 1.98 to 7.98

Shop Thursday and Friday 'til 9 p.m.

KENTS
EXTRA SPECIAL
COLOR TV CLEARANCE

We have just received a shipment of color TV's and we're SLASHING the price. Here is your opportunity to get your color TV set at "Big Savings."

10 - 25 PER CENT OFF

On all 1967 stereo portable players, transistor radios, and all tape recorders. Choose from a wide range of makes.

RECORDS

Check our Special ½ Price rock and 99c specials. Reg. $4.20 to $5.98

KENT'S LTD.
742 Fort St. 383-7104

A A A A A A A A A A A
STANDARD'S
BARGAIN ANNEX
USED FURNITURE SPECIALS!

Viles Corner Cabinet 139.80
Oak Arborite 5-Pce. Dinette Suite 119.00
2-Pce. Gold Sectional 69.50
Walnut Vanity Desk, arborite top, Danish modern 89.80

USED APPLIANCES, TOO!

Walnut Zenith Console TV 99.00
21" Moffat Electric Range 29.00
Connor Automatic Washer 50.00
Roy 30" Electric Range 129.00

STANDARD FURNITURE
BARGAIN ANNEX
843 Pandora (Opp. B.C. Hydro)
A A A A A A A A A A A

MOVING. MUST SELL McCLARY-Easy Spiralator 500 automatic washing machine; automatic bleach and flecy, $200; Viking combination fridge, adjustable shelves, 12 cu. ft., $150. Both in new condition. Electric stove in good working order, $30. Playpen and pad, $8. Galvanized laundry tubs, $12. Offers? 479-7354.

SPEED QUEEN
WASHER-DRYER SALE
1 washer, freight damaged.
Dryers, Lowest Price Ever

ROYAL APPLIANCES
713 Johnson 388-9021

DOZENS OF RECONDITIONED standard typewriters. All makes and models. From $75. One full year guarantee. Also large stock of portable typewriters.

CITY OFFICE EQUIPMENT LTD.
826 Yates Street
Victoria, B.C. 386-0212

VALLEY MEAT MARKET
Corner of Happy Valley and Latoria Rds. Swift Canadian Beef. Red or Blue brand, wrapped and frozen front quarter, 49c a lb.; side of beef, 58c a lb.; hind quarter, 69c a lb.; sides of pork, 60 to 70 lbs., 45c a lb. Check and compare prices. Open Sunday. Phone 478-1061.

30" MOFFAT ELECTRIC DE LUXE range, exceptionally clean, $89.50; 10 cu. ft. Kelvinator fridge, in like new condition, $59.50, guaranteed; McClary Easy wringer washer, exceptionally clean and guaranteed, $59.50; wringer washers from $29.50. Royal Appliances, 723 Johnson, 388-9021.

YEARLY LINGERIE SALE
20 PER CENT OFF
Slips and panties by Van Raalte and other well-known makers. On sale Jan. 25 to Feb. 3 only. Avenue Dress Shop, Oak Bay at Monterey.

ABEL TRADING, USED DOORS, windows, French doors, 4" sewer pipe. If you are looking for any used article, walk round our warehouse. 375 Hillside. 386-6541.

CEMENT LAUNDRY TUBS WITH taps, $12; chrome table and 4 chairs, $25; fridge, $20; 28" bicycle, $18; 7-transistor radio, $20. 1260 Oxford St. 385-2350.

LAZY-BOY TYPE LEATHERETTE chair and matching stool in very good condition, $50; oak library table, refinished, $30; folding fire-screen, $4. 656-3045.

SHRUBS FOR SALE, ALL SIZES, different kinds; kitchen cabinet 5' long; enamel sink; ¾ bed, spring, mattress; sliding garage door with hardware, 1111 Chapman St., Suite 1.

2-YEAR-OLD VIKING STRAIGHT-sewing machine, push-button reverse action, complete with hardwood console, perfect condition. 385-0488.

ELECTRICLIT OIL PAINTINGS, 32"x48" framed with gold leaf trim, from your own color slides, or have selection to choose from. 479-2937.

ALL VACS
Opening Jan. 29
943 Yates St. 388-6444

USED APPLIANCES

VAN ISLE VARIETY
945 Kings Rd. 384-4396, 383-1347

1 HUDSON SEAL COAT, FULL length, size 16, in good condition, $50; ¾-length muskrat jacket, as new, half price, $110. Both just out of storage. 382-2294.

BRITISH INDIA RUG, 9 BY 12, beige large spray; coffee table, Moorcraft pieces; kitchen cabinet. All new condition. 388-9502.

NOT THE LOWEST PRICES! BUT highest quality at reasonable prices. DICKER-MARTENS PAINT Co. Ltd. 1302 Wharf (foot of Yates) 383-5636

REVERB SYSTEM FOR CAR radios, $27.95.
Trans-World Enterprises
1817 Douglas 385-1941

WATERPROOF TARPAULINS IN all sizes and weights.
VICTORIA TENT & AWNING CO.
631 Fisgard St. 382-5218

GOVERNMENT INSPECTED sides of beef, 47c lb. while they last, also sides of pork, 39c lb. 479-1729.

WANTED — CHAMPION VEGETAble juicing machine in good condition. 652-1144.

BOY'S BIKE; 4 WOODEN KITchen chairs; washing machine. 385-5088.

TRAILERS FOR BICYCLES USED for delivering papers or groceries, easy to pull. 383-5504.

BABY CARRIAGE, $15. TRAINING seat. 479-6537.

NORGE AUTOMATIC WASHER, $50. Ph. 479-4956.

WESTINGHOUSE 8 CU. FT. fridge, $25 or offers. 386-0370.

The Daily Crossword Puzzle

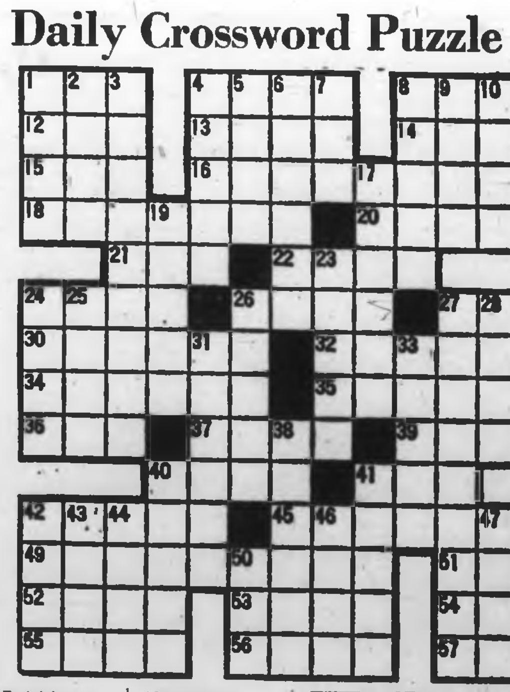

ACROSS
1 Lincoln or Burrows
4 Actor, Alan —
8 Comedienne Crowley and namesakes
12 My gal or Mr. Mineo
13 Toward the sheltered side
14 Notion
15 Priority (prefix)
16 Person of no account
18 Withdrawn formally
20 Titus — (1649-1705)
21 Poetic contraction
22 Goddess of discord
24 "—Queen Bess"
26 Love God
27 Species of flounder
30 Yields assent
32 East Indian herb
34 Singer Bailey and namesakes
35 Newspaper executive
36 Lamprey
37 Social beginners (coll.)
39 For fear that
40 Dancer Kelly's first name
41 Diminutive of Solomon
42 King with "golden touch"
45 Getting up
49 Unchanged
51 Correlative of neither
52 Sudanese Negroid
53 Unaspirated
54 First woman
55 Sharp
56 Messrs. Carney and Linkletter
57 Observed

DOWN
1 Vipers
2 Unclothed
3 Pertaining to electors
4 Disembarks
5 Tropical plant
6 Thicker
7 Actress, Sandra —
8 South American brockets
9 Mine entrance
10 Head (Fr.)
11 Declares
17 Rumored
19 Kind of "down"
23 Able's Irish girl and others
24 Exhibit a gap
25 Curved molding
26 German city
27 Newspaper paragraph openers (two words)
28 Herdsman of Tekoa (Bib.)
29 Diminutive of Hubert
31 Most ancient
33 Farm structures
38 Palanquin carrier
40 Greek physician
41 Lateral parts
42 Perfume basis
43 Arrow poison
44 Virginia —
46 Lease
47 "New" star
48 Came to maturity
50 Guido's note

Answer to Previous Puzzle

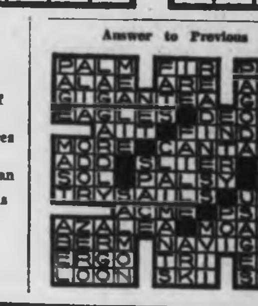

82 MISCELLANEOUS FOR SALE

GIANT DISCOUNTS ON ALL foods at Oakcrest Foods, 3475 Quadra. Wed. till 8, Thurs., Fri. till 9. Sat. till 7 p.m. Often copied, never equalled. Oakcrest, The Original Discount Store. Canada choice lean prime rib roast of beef, Oakcrest Discount Price, lb. 79c; Canada choice lean short ribs of beef, Oakcrest Discount Price, lb. 39c; Canada choice lean stewing beef, Oakcrest Discount Price, lb. 69c; Bacon, lean, sliced, rindless, Oakcrest Discount Price, lb. 59c; young sliced beef liver, Oakcrest Discount Price, lb. 35c; New Zealand spring lamb chops, Oakcrest Discount Price lb. 89c; Farm fresh local eggs, med. Grade A, Oakcrest Discount Price 2½ doz. 79c; Minit Rice, large 20-portion size, Oakcrest Discount price, box 69c; York choice, beets or carrots, Oakcrest Discount Price 4 14-oz. tins 49c; Jameson's Turkish coffee, Oakcrest Discount Price, lb. 69c; Nabob Regal tea bags, 90's, Oakcrest Discount Price, pkt. 48c; Bader's assorted cookies, gigantic 6-lb. box, Oakcrest Discount Price, 6-lb. box 1.99; Fresh frozen potato chips, Oakcrest Discount Price, 2-lb. cello bag 33c; Heinz fancy tomato juice, Oakcrest Discount Price, 3 48-oz. tins 1.00; Ardmona sliced peaches, Oakcrest Discount Price, 2 28-oz. tins 69c; Duncan Hines de luxe cake mixes 18-oz., Oakcrest Discount Price, 2 pkgs. 79c. Oakcrest is 100 per cent independently owned and operated. We reserve the right to limit quantities.

RECONDITIONED APPLIANCE SPECIAL

MOFFATT automatic washer, completely rebuilt and guaranteed $119
NORGE De Luxe automatic washer, completely rebuilt and guaranteed $149
G.E. wringer washer with pump, 90 day guarantee $59
VIKING wringer washer with pump, 90 day guarantee $59
CLEARANCE of trade-in fridges .... $79 to $99

C. TAYLER
707 Johnson St. 383-3281

HARVEY'S MEAT

HARVEY'S Beef sausage lb. .. 59c
HARVEY'S Good Minced Beef, lb. 59c
Cross Rib and Blade Roasts. lb. 79c

FREEZER SPECIALS

Sides of Baby Beef, lb. 59c
Sides of Pork, lb. 45c

HARVEY'S
Fine Meats Ltd.
2709 Quadra St. 383-2031

MEAT SPECIALS

Shoulder Minced Beef, lb. 49c
Family Steaks, each .. 25c and 35c
Sides of Baby Beef, lb. 59c
35-lb. Variety Meat Pack $23.65

ALBERTA MEAT MARKET
1811 Cook 383-8552
Free parking at door.

MAIS
SMOKE DAMAGED SALE
CONTINUES

Bargains in every department
Brand New Chesterfield Suites
FROM $75
MAIS FURNITURE
AND APPLIANCES
1820 Cook 385-2435

BE AN EARLY BIRD

Precision sharpening
Lawnmowers, Shears, Scissors, Skates, Saws.
Keys Cut While You Wait

VICTORIA
LAWNMOWER HOSPITAL
894 Johnson St. 386-8839

ZENITH TRANS-OCEANIC RADIO; standing lamp; rocking chair; ½ dozen set of silver fish knives and forks in case. 384-2208.

EXTRA SPECIAL, FREEZER bread as low as 10 loaves, $1.49. 650 W. Burnside, 479-2504; 910 Esquimalt Rd., 385-4014.

PURCHASING SERVICE
Discounts on furniture, appliances, custom made goods, services, etc. 386-9930.

'62 SET ENCYCLOPEDIA BRITANNICA, year books, atlas, cabinet. $100. 652-1959.

VICTORIA MEAT MARKET
STRETCHES your food dollar
625 JOHNSON STREET

PORTABLE SINGER SEWING machine, $25; Mandolin, $35. Both are good as new. 386-7682.

NEW 8 FT. KITCHEN CABINET. arborite top $120; also custom made cabinets. 479-1325.

PAY UTILITY BILLS AT
McCALL DAVEY DRUG STORES
PRESCRIPTION SPECIALISTS

DANCING CONTRACT FOR SALE, $100, partly used. Paid $425. 384-1035, evenings.

FOR SALE — CATERING SUPplies. Cups and saucers, spoons, punch glasses, trays, etc. 382-1862.

DOUBLE BED, $15; PLANTER, $10; treadle sewing machine, $5. 386-8574 after 5.

9 X 12 WOOL PLUSH RUG, NEW; buggy; crib; toilet chair; 2 pra. bed drapes. 382-4546.

3 ¼-H.P. MOTORS; 1 DOUBLE cement laundry tub, $8 each; 6-volt car radio, $15. 385-5047.

THE NEW NYLON WIGS ARE now in Victoria. Washable and so easy to manage. 383-2158.

LADY BUXTON PURSE, 12 ROYAL Worcester soup plates, mahogany arm chair. 385-8068.

CHESTERFIELD SUITE, BEACH cyclos oil stove, barrel and stand, complete. Miscellaneous. 477-1746.

27" HALICRAFTER TABLE model, $35; 21" Sylvania Halolight, $40. Toaster. 385-7181.

SOLD OUT TILL SPRING
MADRONA FARMS

ONLY $1.75 FOR HALF-GALLON Babe's Honey. 1696 Lansdowne.

T.V., NEW PICTURE TUBE; washer, power mower. 479-4696.

OIL DRUM AND STAND, $12. PH. 382-6938.

82 MISCELLANEOUS FOR SALE

FIBREGLASS
MATERIALS

RESINS — $6.95 gal.
General Purpose—moulding or cello finish resins.

STYRENE — $3.75 gal.
ACETONE — $2.65 gal.
CLOTH 6 oz. x 38"
$1.35 lin. yd.

We stock a full line of fibreglass materials—all weights of cloth — mat—roving—gelcoats — etc. — cellophane all at the

LOWEST PRICES

Corrugated
Fibreglass Panels

PELAGIC PACIFIC
INDUSTRIES LTD.
4 Huron St., Victoria
PHONE 386-1811

Located beside V.M.D on Dallas Road. Open Mon.-Fri. 8:00-5 p.m. Sat. 9-12:30.

ODDS "N" ENDS

Mahogany corner china cabinet, $95; walnut secretaire, $95; nest of 3 tables, $49; carved tilt-top table, $29; antique rosewood dresser, $95; Admiral TV, AM-FM, stereo combination as new, $229; baby buggy, $24.50; crib complete, $36.50; hide-a-bed as new, $159; Duncan Phyfe drop-leaf table and 4 chairs, $139; refrigerators, $39 to $149; oak buffet, $39; ¾ bed, $37.50; single continental beds, $29 to $52; single Beautyrest mattress, $44; Provincial coffee tables, $39.95; Canadian maple coffee and step tables, $19.50 each; floor polishers, $14.50 to $24.50; platform rockers, $39; recliners, $59; 2-piece chesterfields, $95 to $299; 5-pc. kitchen suites, $39 to $59; desks, $19.50 to $59; bookshelves, $9.50 to $27.50; bedroom suites complete, $149 to $179; dressers, $9.50 to $44.50.

PANDORA USED FURNITURE
1050 Pandora 383-6319

X X X X X X X X X

ZENITH frost-free 14 cu. ft. refrigerator, dual controls, thin wall construction. 5-YEAR warranty.

$349.95
Less your trade .. $ 75.00
Your price $274.95

MARSHALL WELLS
724 Fort St. 384-1021

X X X X X X X X X

BE WINTER WISE

Let us sharpen and service your mowing and tilling equipment now at winter rates.

B.C. POWER MOWER SALES
832 Fisgard 382-6513

DANISH MODERN SETTEE, round oak table, bolt action 12 gauge shotgun, TVs, fridges, bedroom suites.
PEOPLE'S TRADING POST
2510 TRANS-CANADA HIGHWAY
478-3933
Open Sunday 1-6 p.m.

GIBBARD SOLID WALNUT DINING room suite, buffet, table, 6 chairs, Queen Anne style, professionally refinished in antique French blue, $500. Almost new. Beaver 9" table saw, 2 extensions, stand, ¾-h.p. capacitator motor, $150. 388-7963.

FREE TOUCH-TYPING COURSE with the purchase of new Olympia, Underwood, Remington or S.C.M. portables. Island Business Machines. 2863 Douglas.

FREEZER BREAD
FREE DELIVERY
SAVE 25 PER CENT ON BREAD AND PASTRY
383-5340

TRADE-IN FUR COATS
30 still left to clear
From $10 to $150
FOSTER FURS
762 Yates Street 383-2514

SPARTAN APPLES

Top grade only, 10 cents lb. End of our supply drawing near. Saanich Orchards, off Stelly's Cross Road. 652-2009.

BRAY REFRIGERATION LTD.
12 Ft.—4 Deck Dairy Case ... $900
8 Ft.—2 Deck Hussman $65
42 Cu Ft. 2-Dr. S.S. Cabinet
Also new and used store equipment
1803 Cook St. 384-7425

TRAILER FOR BOAT UP TO 18 ft., leave offers; tachometer at ½ of cost; self-loading boat rack for car, $35; ½-ton refrigeration unit with controls, $30. 384-6465 or view at 2920 Ilene Terrace.

A.B.C. ELECTRIC — 382-7221
New and rebuilt Appliances. Vacuum cleaners, polishers, etc. One year warranty, good selection. Reasonable prices. 821 Fort St.

SPECIAL $88.50 — CHANNEL MASTER CASSETTE PORTABLE TAPE RECORDER (Reg. $89.50).
TAPE RECORDING CENTRE
1548 Fort at Oak Bay Junction

ELECTRIC SEWING MACHINE with button hole attachments, $50; girl's new knitted sweater, size 6, $10; 2-piece chesterfield suite, $3. 383-3633.

YES, WE SELL, RENT AND repair hearing aids. Anderson Radio and Electronics, 706 Johnson. Ph. 383-5731.

BENDIX DRYER AND WASHER, electric drill, 24" electric stove, fridge, trunk, buggy, high chair, chest of drawers, 21" TV. 477-1700.

4-PIECE TWIN BEDROOM SUITE, like new, $175; cabinet radio. 388-2173.

OLDER MODEL UNDERWOOD typewriter, standard. 478-5159.

82 MISCELLANEOUS FOR SALE

JANUARY
'MARK-DOWN'
SALE

88 MEN'S SUITS
Good selection from 36-46 in reg., shorts, talls, stouts. $48.33.

TOP COATS
Wool Coverts, Tweeds
From $31.33
SPORTS COATS
From $19.48
MEN'S DRESS SLACKS
Values to $17.50 .... $9.98
Many other unlisted specials
At
LES PALMER
The Store With More
714 View 382-2825

BLANKET
BARGAINS
STOCK UP
NOW
AT THESE
LOW PRICES

GREY FLANNELETTE SHEETS, single bed size. $1.25 each
UTILITY DARK GREY CAMP BLANKET, 55x75 $1.98 each
All red, black stripes, CAMP BLANKETS, 60x80 $2.98 each
All wool grey, GOVERNMENT ARMY SURPLUS CAMP BLANKETS, new condition, laundered and sanitized. $3.50 each OR 2 for $6.00
LEOPARD SKIN AUTO RUGS, 51x66. $2.95 each
90% WOOL BED THROWS, assorted stripes, 60x80. $5.95 each
TARTAN TRAVEL RUGS, 90% wool, 10% nylon, fringe edges, 54x79. A BARGAIN $6.95 each

AT
SPENCER'S MEN'S ANNEX
1110 Government Street

LADY'S FUR FABRIC COAT, SIZE 16, cheap for quick sale. 385-4968.

WRECKING HOUSE, 3342 OAK ST. All material for sale 479-3344.

NOVELTY WOODWORKING ITEMS to your order. 388-6773.

TWO CRIBS — $18, $10 652-1027

ALUMINUM STORM WINDOWS, fit any window. 386-3022 til 9.

RUMPUS ROOM CHESTERFIELD, 3-piece, $75; antenna, $17. 382-3807.

GRAIN FED BEEF, SIDES, 49 CTS. a lb. 656-1955.

MASONRY INCINERATORS $12.95 includes erection. 386-1087.

7 CU. FT. RACINE FRIDGE, $22. 384-7813, All Temp.

SILVER MINK STOLE, ALMOST new. 386-2868.

HOUSEHOLD ARTICLES ETC., cheap. 386-3651. 808 Hillside.

CHESTERFIELD SET, BEDROOM set, and stove. 477-1545.

SILVER FOX CAPE, AS NEW, $75. 382-0978.

NEW CEDAR BARBEQUE tables and benches. 656-2743.

FRENCH PROVINCIAL LAMP table, $50. Pole lamp, $20. 477-4888.

83 MISCELLANEOUS WANTED

THE SALVATION ARMY
Men's Social Service and Rehabilitation Centre need your used furniture, clothing, household goods, paper, etc. to carry on our Social Program. Please phone 386-3295

WE PAY CASH FOR USED OFFICE desks, chairs and file cabinets. B & D OFFICE INTERIORS 388-6112

MISCELLANEOUS GOODS AND furniture wanted for auction. Anderson's Auction, 1328 Esquimalt Rd. 384-2841, 479-2004.

CIRCULATING OIL HEATER with thermostat and fan and/or 200 to 300-gallon oil tank on legs. 658-5712.

GOOD BOOKS ALWAYS BOUGHT
HAUNTED BOOKSHOP
845 Fort 383-1427

SPOT CASH
Hollywood beds, chest of drawers, dressers, electric rangette. 383-1021.

WE BUY YOUR FURNITURE, miscellaneous. Best cash prices. Ph. 383-6944.

LUNDS AUCTIONEERS
BUY—SELL—APPRAISE
926 Fort 386-3308

NEED CASH?
We buy guns of all types.
ROBINSON'S 385-3429

JUNK CARS
And Bodies Hauled.
Williams 382-9995

WANTED: STAINED GLASS WINdows. Any condition. 384-8636 anytime.

USED BED CHESTERFIELD OR hide-a-bed. 385-1227, 7-8:30 a.m. or 6:30-8:30 p.m.

USED PLUMBING, DOORS AND windows. Millstream Rd. Supplies. 478-1982.

MAYNARD'S AUCTIONEERS
Cash offers on all types of furnishings. 388-5191.

MOVING? WILL STORE WASHER, freezer for use of same. Excellent care guaranteed. 382-7365.

BEST PRICES FOR FURNITURE, household articles, tools or what have you. 386-0462 anytime.

KILSHAW'S
CASH FOR FURNISHINGS
384-6441

BEST CASH PRICES FOR FURNIture, trunks, heaters. Reliable Used Furniture, phone 383-6714

OXY-ACETYLENE WELDING and cutting kit in good condition. 478-6947.

WANTED — DOUBLE BARREL OR pump point 4.10 shotgun, reasonable. 656-3884.

COMBINATION TABLE SAW AND jointer. 384-9300.

WANTED — SHOP MANUAL FOR 1951 Vauxhall Velox. 384-2789.

SCUBA DIVING TANKS, ETC. Scuba Shop, 1918 Douglas St.

WANTED — NAVAL CAP tallies and trade badges. 384-0941.

83 MISCELLANEOUS WANTED

COINS WANTED

Immediate cash for Canadian, U.S. and Foreign coins, stamps, medals, etc., 1967 gold sets, 1946 and 1947 dollars to trade. Mr. Jarvis, 385-6157.

COUNTRY AND CITY AUCTIONS
CASH — CASH — CASH
For furnishings, tools or what have you
DAILY PICKUP SERVICE
FREE APPRAISALS
478-1212
SALES EVERY SATURDAY 1 P.M.

FURNITURE
of all kinds bought
for cash
388-6313

NEED CASH?
Cash paid for good tools, cameras, all types of musical instruments. What have you? Island Trading NOW AT 630 JOHNSON Street just down from Douglas. 384-5854.

FOR MONEY IN A HURRY. WE buy or loan money on tools, guns and musical instruments. Broad-Johnson Trading Centre, 617-619 Johnson Street (opposite Pet Shop) 388-9812.

REFRIGERATORS AND FREEZERS BOUGHT. 384-7813. All-Temp.

COMICS, POCKET BOOKS, MAGAZINES. Snowden's, 1217 Broad St.

STANDARD SIZE INDUSTRIAL fluorescent fixtures. 479-6102.

84 SWAPS

SWAP '65 PONTIAC PARISIENNE Custom Sport, 327 standard, floor shift, red, for older car or sell. Perfect condition. 385-5584 after 6.

1959 VAUXHALL STATION wagon, mechanically good, good tires, for camping gear or what have you? Or sell. 478-6912.

CHAIRS WANTED FOR 7.35 BY 14 wheels. Exchange for near new trailer hitch to fit Acadian or Chevy. 383-6121 before 5.

GOOD PICKUP FOR OUTBOARD MOTOR. ART'S CARS, BURNSIDE AT HARRIET. 383-8302.

TV RADIO-STEREO COMBINAtion for deepfreeze or dining room suite. 384-0285.

SWAP FOR BOAT. DE LUXE 30" range (like new) or will sell. 479-6366.

1950 AUSTIN. SELL OR WHAT have you? 385-4053.

1959 RENAULT FOR WASHER AND dryer, TV or ? 386-7320.

SWAP '51 PONTIAC FOR WHAT have you? 385-5584 after 6.

'65 HONDA 50, LIKE NEW, PART trade, cash, after 5. 382-4711.

85 ANTIQUES

COLLECTOR'S ITEM. MATCHING pair antique hall chairs, hand-carved oak. 383-5351 after 6 p.m.

SIDNEY TRADING POST
We Buy and Sell
2372 Beacon Ave., Sidney, B.C.

2 DIAMOND AND 1 SAPPHIRE antique rings. Reply Victoria Press, Box 217.

86 MISCELLANEOUS TO RENT

RENT TO OWN
New sewing machine. $2.50 weekly
SAWYER SEWING
811 Fort St. 388-6228

87 WANTED TO RENT MISCELLANEOUS

LARGE TENT AT LEAST 30X16. 383-3339 evenings.

90 PETS AND SUPPLIES

WANTED GOOD HOME FOR 2 beautiful cats. These sisters have been raised together and are wonderful company. Well trained, neutered, easy to feed. Humans moving to apartment. 658-5358 after 6 p.m.

HAPPINESS IS
BEING DOGGY-WASH CLEAN
2214 Douglas 385-5696

WIRE HAIRED PUPS, 2 MALES, 8 weeks old, champion stock, registered, shots. $75 each. 743-9754. Cobble Hill.

SPECHT'S AQUARIUM
and pet shop, 1229 Gov't (opp. Post Office). TROPICAL MARINE FISH IN.

WILL SACRIFICE 3-MONTHS-OLD male Welsh terrier from registered C.K.C. parents. Has had shots. 656-3045.

GOOD WATCHDOG AND PET, part German Shepherd and Lab. 2 years old, free to good kind family. 478-6912.

TINY TOY POODLE PUPPIES. Maltese and toy poodles at stud. 383-0127.

SEVERAL LOVELY YOUNG grown cats need homes. C.P.L. 383-6190. 384-9692.

IRISH SETTER PUPS (RED McKee) 1 male, 1 female. $50 each. 4869 Townsend Drive. 479-4020.

POODLE PUPPY, SILVER MINIAture, 10 weeks, male; lovely to look at, fun to own. 656-1958.

FEMALE BLACK REGISTERED miniature poodle pups. $100 each. 4869 Townsend Drive. 479-4020.

BEAUTIFUL PUREBRED TOY Poodles. Not registered. Females. Perfect pets. 385-8357.

REPTILES, THAILAND TOKAY Gecko lizards. Rainbow Boas, one 6ft. Boa. 479-2781.

RED FACTOR CANARIES, GOOD color, good singers. 384-8320.

CROSS DACHSHUND PUPPIES, 8 weeks old, $10. 479-1720.

CHIHUAHUA PUREBRED MALE puppy, 9 weeks $75. 383-3938.

GOLDEN RETRIEVER PUPS, registered. 478-4434 or 478-6967.

ENGLISH TRUMPETERS AND rollers for sale. 388-4928.

BABY BUDGIES, JUST OUT OF nest. 479-1054.

CAVALCADE KENNELS — BLACK female pug puppy. 479-5931.

PIGEONS, ROLLERS AND SWALlows. Cheap. 658-8197.

LOVABLE PUREBRED CHIHUAhua puppies, $30. 652-1511.

CORGI PUPS. ALSO SHELTIES. Haaswood Kennels. 478-4082.

PART COCKER PUPS, 8 WEEKS old. Ph. 478-4925.

PUPS FOR SALE. MALES $2, FEmales $1. 478-4352.

CHIHUAHUA, 4 MONTHS. HOUSEbroken, had shots. 385-3941.

CANARY HENS, ENGLISH ROLler hens, $3, and others. 384-7882.

HEALTHY SEALPOINT SIAMESE female kitten, 5 months. 384-7926.

NEW HAMPSHIRE LAYING PULlets. 479-6984.

91 CHICKS, POULTRY, HATCHING EGGS, SUPPLIES

OVEN-READY ROASTER, GOOD old-fashioned flavor. 462 Goward Rd. 479-4674.

FOR SALE — LAYING PULLETS and hens (Leghorns); also growing pullets at cost. 479-2758.

7000 LEGHORNS—PULLETS, LAYers, old hens, any quantity. Phone Cobble Hill 743-2066.

BANTAMS
479-5945

92 LIVESTOCK, SUPPLIES

FOR SALE, WELL CONSTRUCTED horse box, fits ½-ton pickup. 656-3654.

MUST SELL NEW HAND-MADE Western saddle, $80. 477-1127 after 5 p.m.

SHOWY PALOMINO GELDING, well mannered, sound. Good trail horse. Reasonable. 382-4824.

YOUR CHOICE TWO GRAIN-FED young beefs. 652-1585.

CALVES FOR SALE.
642-3455.

ONE BUCKSKIN STALLION, cheap. 652-2757.

HAY, $35 PER TON.
652-2759.

HAY FOR SALE.
652-1583.

9 MONTHS OLD, JERSEY Heifer, $100. 479-4474.

GOOD HAY FOR SALE.
656-1802

REGISTERED THOROUGHBRED mare. Phone 479-4474.

92 LIVESTOCK, SUPPLIES

FOR SALE — REGISTERED 4-year-old, ½ Arab mare for experienced rider. 2 months Cavalletti training. Excellent jumping potential. Call 479-7180, Echo Valley Farm.

DOUBLE HORSE TRAILER, CUStom built, good condition, good tires, brakes and lights. Phone 743-2740, Cobble Hill.

REGISTERED HOLSTEIN HEIFER, 17 months old. Bred Dec. 23rd. Ph. 479-2768.

YEAR-OLD AYRSHIRE HEIFERS from good herd for sale. 656-1990.

100 CARS FOR SALE

DAVID MOTORS

66 DATSUN 2000 Station Wagon — this is the limousine of Japan. Automatic, Power tailgate, power antenna. Radio, many luxury items. $3175

64 CHEVROLET Sedan, big 6 automatic, pearl white, with red interior. Real clean $1575

64 PONTIAC 4-door sedan automatic, with radio, 2-tone paint, real sharp $1600

63 VALIANT 2-door hardtop, bucket seats, big 6 automatic, radio, etc. Priced to sell at $1450

63 VALIANT 2-door convertible, economy 6-cylinder, standard shift with radio, power top, etc. Buy now at winter prices. $1475

64 VOLKSWAGEN 1500 TS Model. Radio, seat covers, real clean with only 26,000 miles $1475

61 MERCEDES BENZ diesel. Replacement cost is over $4,500. Try this one at $1275

OVER 50 MORE
TO CHOOSE FROM

ALL RECONDITIONED
ALL WINTERIZED
ALL READY TO GO

OTTO VERWOOD
BRIAN DUNCAN
TERRY CROCKER
PHIL HENDRY

DAVID MOTORS LTD.
VOLVO — DATSUN
Sales and Service
1101 Yates Street 386-6168

"NOW OPEN"

MELRALPH MOTORS
LTD.

2524 Douglas St. 383-2834

66 MINI MINOR. Like new.
Discount price $1375

64 CHEVROLET sedan, 6-cyl., standard. Radio.
Discount price $1395

62 METEOR 6, standard. Real clean.
Discount price $875

EXTRA SPECIAL

62 CORVAIR sedan.
$489 or offer.

62 GALAXIE Convertible.
Discount price $1495

62 AUSTIN Westminster, Big 6 motor. Standard transmission. Excellent shape.
Discount price $1175

60 FORD 2-door, 6-cylinder, automatic.
Make offer.

383-2834

SAVE $ $ $ $ $ $ $ $

NEAR NEW EXECUTIVE DRIVEN COMPANY CARS

1968 ROVER 2000TC, Mag. wheels, radio, mileage 5,740. New price $4551.
YOUR PRICE $3998

1968 FIAT 124 sedan, whitewalls, reclining seats, mileage 2,958. New price $2483.
YOUR PRICE $2198

1968 TRIUMPH GT 6 Fastback, AM/FM radio, mileage 2,654. New price $3159.
YOUR PRICE $2798

All have factory new car 100 per cent warranties. Trades welcome and terms available

BRIAN HOLLEY MOTORS
750 Broughton 384-1161

1964 VALIANT V-8 station wagon, automatic $1495
1963 COMET 2-door sedan $1095
1964 MERCURY Sedan, loaded, V-8 ....$1595
1962 CHEVROLET automatic transmission $1195
1961 COMET station wagon $1295
1959 PONTIAC 2-door sedan $395
1956 BUICK sedan $295
Many more to choose from
MADSEN MOTORS LTD.
Quadra St. at Pandora 385-7881

FOR VOLVO
The World's Finest Car
Call OTTO VERWOOD
DAVID MOTORS LTD.
386-6168 385-7129

1963 WHITE PARISIENNE CONvertible, power steering and brakes, top shape. Best offer takes. Will consider older car as part payment. 388-8177 after 5.

SACRIFICE, MUST SELL MY 1967 Chrysler Sedan. Remaining warranty 39 months. Will accept small trade, second car. Private sale. Ph. 477-5162.

1965 VOLKSWAGEN

1 owner, excellent condition, 30,000 miles. $1,350. No trades. 383-0258.

LEAVING CITY, '57 PLYMOUTH, V-8, $275; '59 Austin 6, $275. Both in very good running condition. 385-3588.

'62 RAMBLER STATION WAGON, radio, heater, air conditioner, luggage rack. Well kept. $1,195. 656-5537.

1959 VAUXHALL CRESTA 6. NEW tires, battery and muffler plus snow tires, chains and radio. $275 or best offer. 382-3080 after 5:15 p.m.

MUST SELL, 1967 MUSTANG FASTback G.T., low mileage. Many options. 383-2713.

1950 PLMOUTH SEDAN, RADIO, 6 cylinder standard. A really good car. $125. 479-2804.

'57 HILLMAN, 4-DOOR. TIRES excellent. All new brakes. Radio. $200 or best offer? 477-3581.

1959 CHEV. 4-DOOR SEDAN, 6 cylinder standard transmission. 385-0701.

1958 MORRIS OXFORD, GOOD running order. $125 or best offer. 383-1725.

1957 DODGE SEDAN, NICE CONdition, fairly low mileage, $295 or best offer. 385-6423.

'66 CHEV CAPRICE, ONE OWNER, low mileage. $3,000. 478-4565.

1955 CHEV 4-DOOR SEDAN, $325. 658-5474.

'62 MONTEREY 4-DOOR, CONDItion, rubber good. $1,150. 642-5769.

1956 4-DOOR CHEV., $150. 383-3672. 479-7295.

'59 CHEV., V-8 AUTO. IMMACUlate. $700. 658-5662.

1956 CHEV. 2-DOOR, V-8. $125. Phone 383-8693.

'58 CHEV. 2-DOOR HARDTOP. First $400 takes. 385-7541.

'51 CHEV., $30. 1956 HILLMAN convertible, $45. 479-3479.

'55 FORD, V-8 STANDARD. Phone 386-3953.

'54 BUICK. NEEDS SOME WORK. $75. 386-1978 after 5 p.m.

100 CARS FOR SALE

O O O O O O O O O O O O
O O O O O O O O O O O O

PETER POLLEN
FORD

— "For people
going places" —

S h h h h h
QUIET SALE

We have your car, at your price, but we're not going to tell the world. Call today and quietly make your own deal.

67 FAIRLANE 500 convertible. Low mileage, V-8, automatic, power steering, power brakes, radio, whitewalls. A premium used car.
S h h h h 2795

66 MUSTANG hardtop, 6-cylinder, automatic, radio, bucket seats, console shift, vinyl top. Immaculate condition.
S h h h h $2595

66 FORD LTD 4-door hardtop, V-8, automatic, power steering, power brakes, radio. Gold with black vinyl roof. A premium car.
S h h h h $3395

67 PONTIAC Parisienne 2-door hardtop, V-8, automatic, power steering, radio and whitewalls. A premium low-mileage car with balance of new car warranty. A fantastic buy at
S h h h h $2795

66 COMET Capri sedan, 6-cylinder, automatic, only 7,000 miles. Gleaming Wimbleton white. An immaculate car at a low, low price.
S h h h h $2595

66 FALCON hardtop, V-8, 4-speed, 4 on the floor. Radio. Very clean. Ideal for the young at heart.
S h h h h $2695

65 BUICK Skylark 2-door hardtop, V-8, automatic. A real buy.
S h h h h $1995

64 RAMBLER Classic 660 station wagon. V-8 automatic. Roof rack.
S h h h h $1695

63 FALCON Futuro, 6-cylinder, standard, radio. This car is in immaculate condition. A much-sought-after model.
S h h h h $1195

63 RAMBLER American 4-door sedan, 6 cylinder, standard. An exceptional buy.
S h h h h $795

62 FORD Fairlane, 6-cylinder, standard, fresh new paint, clean throughout. A good-running car.
S h h h h $995

60 CADILLAC 4-door hardtop, full power equipped. A well-cared-for unit. Excellent condition throughout.
S h h h h $1695

60 VAUXHALL wagon. An economical versatile unit.
S h h h h $695

S h h h h

QUIET

Here's something for you truckers

67 ECONOLINE Van. Low mileage, heavy duty package, 240 cu. in. heavy duty motor, extra heavy duty tires. Can't be told from new.
S h h h h $2695

66 FORD F-100 long box pickup, 6 cylinder, 4-speed trans. An immaculate unit, low priced.
S h h h h $2195

59 LANDROVER Pickup, enclosed cab, 4-wheel drive, front-mounted winch.
S h h h h $995

1060 Yates 384-1144

Open Until 9 p.m.

O O O O O O O O O O O O
O O O O O O O O O O O O

100 CARS FOR SALE

M M M M M M M M M M
M M M M M M M M M M
M M M M M M M M M M

MORRISON
JANUARY
CLEARANCE

WHOLESALING
1959-1960-1961 AND
SOME NEWER MODELS

WHY
PAY
MORE?

? ? ? ? ? ? ? ? ? ? ? ?

63 CHEVY II 2-door, beige. Licence 46151. Regular $1095.
Wholesale Price $978

63 MGB sports convertible. White, with radio. Regular $1,595.
Wholesale Price $1313

61 ENVOY station wagon, white with red trim. Regular $795.
Wholesale Price $588

61 CHEVROLET 2-dr. Green with white top. Licence 36271. Reular $1095.
Wholesale Price $877

62 MERCURY Monterey sedan, clean and neat. Tan and white. Rebuilt motor. Lic. 21463. Regular $1295.
Wholesale Price $1070

62 CHEVROLET 2-dr. White with red interior. Licence 87582. Regular $1195.
Wholesale Price $999

60 METEOR 2-door, V-8, automatic transmission. Radio. Lic. 6557. Reg. $995.
Wholesale Price $831

BIG GENEROUS TRADE
ALLOWANCE
EASY TERMS . . .
NO PAYMENTS 'TIL
MARCH

59 FORD 2-door station wagon, 6 cylinder with radio. Licence 20677. Regular $895.
Wholesale Price $570

59 PONTIAC 4-door, grey and white. Automatic transmission. Licence 22884. Regular $695.
Wholesale Price $549

61 CHEV Bel Air sedan. Automatic, power steering. Radio. Reg. $1295.
Wholesale Price $988

60 PONTIAC 4-door. Radio. Licence 460126. Regular $895.
Wholesale Price $590

63 RAMBLER Classic 550 sedan, white with blue trim. Reg. $1195.
Wholesale Price $999

63 FORD Galaxie 500 sedan. Radio. Licence 647469. Reg. $1495.
Wholesale Price $1212

61 METEOR, radio, red and white. Licence 60489. Regular $995.
Wholesale Price $780

60 PONTIAC sedan. Licence 57758. Reg. $995.
Wholesale Price $799

BONDED SALESMEN
OPEN EVENINGS

59 CHEV Bel Air sedan, automatic transmission, radio. Licence 437831. Regular $795.
Wholesale Price $598

59 BUICK Electra 225. Fully power equipped. Regular $795.
Wholesale Price $590

57 OLDSMOBILE sedan, automatic, red and white. Reg. $595.
Wholesale Price $377

64 CORVAIR 2-door with radio. Licence 155882. Regular $1395.
Wholesale Price $1106

65 FALCON 2-door, radio. Regular $1895.
Wholesale Price $1742

64 PONTIAC sedan, V-8, automatic. Reg. $1395.
Wholesale Price $1230

63 VOLKSWAGEN 1500 sedan, the Big Beetle. Regular $1295.
Wholesale Price $999

61 PONTIAC sedan, V-8, automatic. Reg. $1195.
Wholesale Price $950

61 CHEV Bel Air, V-8, full power equipped. Regular $1195.
Wholesale Price $970

MORRISON
CHEVROLET
OLDSMOBILE
LTD.

3050 DOUGLAS STREET
OPPOSITE MAYFAIR
385-5777

M M M M M M M M M M
M M M M M M M M M M
M M M M M M M M M M

100 CARS FOR SALE

ENSIGN

CHRYSLER — PLYMOUTH

Under the

BIG SIGN

930 Yates Street

FREE

1968

LICENCE PLATES

1966 VALIANT V200 4-door sedan with automatic transmission. Balance of Chrysler's 5-year 50,000 mile warranty
SALE PRICE $2295
No down payment
36 payments of
$74 per month

1966 COMET 2-door hardtop, automatic transmission and radio.
SALE PRICE $2295
No down payment
36 payments of
$74 per month

1965 VALIANT V100 4-door sedan, 6 cylinder, standard transmission, very clean. Balance of 5-yr., 50,000 mile warranty.
SALE PRICE $1717
No down payment
36 payments of
$56 per month

1965 CHEVY station wagon, 6 cylinder, automatic and radio. White with red interior.
SALE PRICE $1888
No down payment
36 payments of
$61 per month

PRICES INCLUDE
5 PER CENT SALES TAX
TRANSFER FEE
REGISTRATIONS

1963 FORD Fairlane 4-door sedan, V-8 motor, automatic and radio.
SALE PRICE $1555
No down payment
36 payments of
$49 per month

1963 COMET 2-door sedan. Finished in beautiful sky blue with dark blue interior. Very clean.
SALE PRICE $1444
No down payment
36 payments of
$47 per month

1962 VALIANT Signet 2-door hardtop with automatic transmission, bucket seats and radio. Hard to find model.
SALE PRICE $1195
No down payment
36 payments of
$35 per month

1962 CORVAIR Monza 4-door sedan, automatic transmission. Finished in bright maroon.
SALE PRICE $1025
No down payment
36 payments of
$33 per month

1961 CHEVROLET ½-ton pickup, 4-speed transmission. Excellent running order.
SALE PRICE $1095
36 payments of
$35 per month

"On Approved Good Credit"

ENSIGN
CHRYSLER — PLYMOUTH

Under the
BIG SIGN

930 Yates Street
386-2411

Open weekdays till 9 P.M.

100 CARS FOR SALE

SUBURBAN
N O R T H
ON
DOUGLAS

"CORTINA
HEADQUARTERS"

1967
COUGAR G.T. hardtop 390, V-8, styled steel wheels, wide ovals. Select-o-matic power steering, radio. Black vinyl roof with turquoise bottom. 6,000 miles.
SALE PRICE
$3995

1967
CHEVELLE Malibu super sports, 396 V-8, power steering, bucket seats, 4-speed transmission.
SALE PRICE
$3595

1967
FALCON Futura sports in Tahoe turquoise. Automatic V-8 motor, black vinyl trim.
SALE PRICE
$3295

1966
BEAUMONT convertible, V-8 automatic, power steering and brakes. Custom radio. Finished in Flame red.
SALE PRICE
$2795

1966
CHEVROLET sedan in deep maroon. V-8 automatic. Radio. Low miles.
SALE PRICE
$2395

1966
FORD Custom sedan, 6 cylinder and economy and automatic.
SALE PRICE
$2095

1966
DODGE Polara sedan, slant 6 power and economy, automatic and radio.
SALE PRICE
$2195

IMPORTS ! !
IMPORTS ! !

1966
VAUXHALL Viva sedan.
$1495

1966
ANGLIA 105E Tudor.
$1395

1964
ENVOY Epic Tudor.
$995

1962
JAGUAR 3.8 sedan.
$1595

1962
VOLKSWAGEN Tudor.
$695

ENTER THE
BOBBY HULL
WIN A
CAR-N-IVAL
IN OUR
SHOWROOM NOW
NO OBLIGATION
NO GIMMICKS
SIMPLY FILL OUT
A BALLOT
YOU MAY WIN A
SUN ROOF COUGAR
FREE ! !

CARS ! !
CARS ! !
CARS ! !

65 PONTIAC sports $2495
65 PLYMOUTH wagon $1895
65 PONTIAC wagon $1895
65 RAMBLER Tudor $1745
65 METEOR sedan $1795
64 METEOR hardtop $1695
64 FORD hardtop $1695
64 CORVAIR Spider $1295
63 FORD wagon $1495
63 FORD sedan $1445
63 MERCURY sedan $1495
63 COMET convertible $1295
62 BUICK sedan $995
62 FORD sedan $895
62 FORD convertible $1345
61 FALCON Tudor $695
61 CORVAIR sedan $495
59 MONARCH sedan $395
57 CHEVROLET wagon $295
57 CHEVROLET sedan $195

AT

SUBURBAN

"COUGAR COUNTRY"

100 CARS FOR SALE

— NATIONAL —
— CHRYSLER—DODGE —
"Dependable Used Cars"

(Under the Flashing Red Arrow)

QUALITY
IS STILL
OUR BEST SALESMAN

HARDTOP! ! ! !
Examples

X X X X X X X X X X
9 ONLY
1967 CHRYSLER, DODGE, DART, CORNET
SAVE UP TO $1000
X X X X X X X X X X

67 MUSTANG hardtop, 6, console shift, radio, showroom condition.
NOW $2995

67 COMET 4-door sedan, 6 cylinder, automatic, custom radio. Only 11,000 miles.
NOW $2495

67 METEOR Montcalm 2-door hardtop, V-8, automatic transmission, power brakes and steering, custom radio, whitewalls.
NOW $3295

67 DART G.T. 2-door hardtop, big slant six motor, 3-speed automatic transmission, custom radio, bucket seats
NOW $2995

66 DODGE Polara 2-door hardtop, V-8 automatic transmission, power steering, 14,000 one owner miles, balance of 5 year, 50,000 mile warranty. Like new.
NOW $2895

66 CHEVROLET Caprice 4-door hardtop, vinyl roof, 327 V-8, power steering, power brakes, automatic, radio. Only 15,000 1-owner miles.
NOW $3395

66 DODGE Monoco Convertible, 383 V-8, automatic, power steering, power brakes, radio, bucket seats. Cost new $5200. Only 17,000 miles.
NOW $3295

65 CHRYSLER Windsor, 2-door hardtop, V-8 automatic transmission, power brakes and steering, custom push-button radio, two-tone.
NOW $2895

64 VALIANT Signet, 2-door hardtop, slant six motor, push button automatic transmission, custom radio, bucket seats.
NOW $1495

61 DODGE 2-door hardtop, slant 6, automatic, a nice car.
NOW $795

59 CHEVROLET Bel-Air, 4-door hardtop, V-8 automatic transmission, radio, two-tone.
NOW $695

COMPACTS

66 VALIANT custom "200" 4-door sedan, big slant six motor, automatic transmission, whitewall tires.
NOW $2195

65 VALIANT "200" 4-door sedan, V-8 motor, standard transmission, custom push-button radio, whitewalls.
NOW $1895

64 CHEVY II Nova, 4-door sedan, 6 cylinder, automatic transmission, radio, whitewalls.
NOW $1695

64 VALIANT V200 4-door sedan, slant six motor, custom radio, air conditioning. A rare one.
NOW $1495

63 FALCON 2-door sedan, 6 cylinder, standard transmission.
WHOLESALE $595

61 VALIANT, 4-door sedan, slant six motor, standard transmission, good transportation.
NOW $595

DOMESTICS AND WAGONS

65 MERCURY Colony Park, 4-door wagon, V-8, automatic, power brakes and steering, custom radio, roof rack, power tail gate.
NOW $2995

65 PONTIAC Laurentian 4-door sedan, V-8, automatic transmission, power brakes and steering, custom radio, executive roof.
NOW $2295

62 FORD Galaxie 4-door sedan 6 cylinder, automatic transmission, two-tone paint.
NOW $995

61 FALCON station wagon, de luxe model, electric tailgate, plus other options.
NOW $895

SPECIALS

57 VANGUARD, it's true, also another one owner transportation special.
NOW $195

58 DODGE 4-door sedan, V-8, automatic.
NOW $395

64 DODGE V-8, automatic transmission, power steering, X Bluebird taxi.
NOW $895

— NATIONAL —
CHRYSLER — DODGE
819 YATES STREET
384-8174

100 CARS FOR SALE

EMPRESS
PONTIAC - BUICK LTD.

WHERE
PRICE
AND
QUALITY
MEET

— AND —

PEOPLE
SEND
THEIR
FRIENDS

— FOR —

A GOOD DEAL
AND
A GOOD DEAL
MORE

— AND —

THE MOST
SATISFACTORY
AFTER-SALE
SERVICE

EMPRESS
PONTIAC — BUICK

900 Fort St. 847 Yates St.

382-7121

THREE POINT
MOTORS

63 PONTIAC Parisienne convertible $1950
61 CHEVROLET sports wagon $1450
62 MERCEDES 220 ....$2750
59 MERCEDES diesel $1200

THREE POINT MOTORS
760 Johnson 386-9311

1962 FORD GALAXIE 500, 2-DOOR hardtop, exceptional condition. V-8 automatic transmission, power steering, brakes, radio, 34,000 miles only. Probably the nicest one in town. $1,295. 479-5100.

1967 CAMARO SS 350, 4-SPEED, extras include positraction, traction bars, optional instruments and additional 2 oversize tires. Black vinyl top with green metallic paint. G.M. warranty. 385-2172.

PRIVATE SALE
1966 Ford station wagon (Country Squire), 27,000 executive driven miles, V-8 automatic, power steering, radio. 2 new snow tires. $3100. Call 479-4877.

1955 PONTIAC SEDAN, MECHANically A-1. Equipped with winter tires. Excellent transportation, '68 plates included. $250. Atlas Service Station, 383-8514.

1967 DODGE CORONET, NEW—NO miles. Under $3,000 dollars. Full 50,000 5-year warranty. Automatic, Big 6. Can be financed. Please call Ray at 384-2882 or 384-8174.

1963 FALCON FUTURA, RED AND white, bucket seats, V-8, automatic, new brakes, good mechanical condition. Can arrange financing. 385-4582.

MUSTANG, HIGH PERFORMANCE G.T., 4 speed, chrome wheels, etc., etc. Now have company car so must sell. Must see to appreciate. 479-3513.

1957 DE LUXE RAMBLER. GOOD second car. Auto 6 cyl. See at Home Station, Admirals and Craigflower Rds. or phone 479-3390.

1959 CHEV. BEL AIR, AUTOmatic 6, will sell $500 or best offer. 384-5288 or 384-0349, or see at 3214 Wascana St.

1955 VOLKSWAGEN, EXCELLENT condition mechanically. Body perfect. New paint. $350 or offer. 386-6527.

1956 VOLKSWAGEN SEDAN, clean body, good running order. A gift at first offer over $200. 388-9222 anytime.

1967 OLDS, V-8, AUTOMATIC, power steering, power brakes, tinted windshield, whitewalls, snow tires, radio. $2,700. 385-6194.

'51 BUICK 2-DOOR HARDTOP, standard trans. Good motor. Leaving country. $100. 388-6143.

MUST SELL '61 CHEV. IMPALA, 4-door, auto. trans. Very clean. Trade or finance. 406 Vancouver St.

1948 DODGE, GOOD RUNNING condition, new clutch, $75. 478-1833 or 478-2953.

1959 OLDSMOBILE, GOOD CONDItion, $700 or nearest offer. 383-3643 after 6.

1953 DODGE 6, GOOD ALL round, new battery, brakes, etc., $200. 384-7615.

'61 OLDS. 88 4-DOOR HARDTAOP. Power steering and brakes, with low mileage. 479-3996.

MUST SELL '54 AUSTIN. GOOD tires, cheap, reliable transportation. 383-3825.

MUST SACRIFICE SECOND CAR. Terms available to responsible person. 656-2284.

'57 FORD 2-DOOR HARDTOP—312 automatic. New tires and paint. 656-4436.

$575, FULLY POWERED '54 MONarch Sedan. 594 Baran Place, 479-4584. A powerful automobile.

'32 3-WINDOW FORD COUPE, also a "265" Chev. motor, 40 over. Call 382-9670.

1964 VOLKSWAGEN SEDAN. PH 383-3578.

'64 CHEV. IMPALA SS 327, 4-speed, PS and PB. 383-9373.

'55 PLYMOUTH 6-CYL., WHOLE $25 or parts. 386-0464.

1961 CONSUL, GOOD RUNNING condition. $250. 652-1077.

'61 TRIUMPH HERALD, VERY good condition, $600. 479-4264.

1959 VOLKSWAGEN, $450. FOR further information. 478-3202.

1940 FORD 4-DOOR.
478-4388.

1960 PONTIAC 2-DOOR HARDTOP, V-8. 658-5635 or 477-2156.

1960 AUTOMATIC CHEV SEDAN, 2-tone. Ph. 388-5782 after 6 p.m.

1963 CHEV V-8, $950. 1121 Pandora.

1950 AUTIN, RUNNING CONDItion, $50. 479-8715.

1957 PLYMOUTH, V-8, A.T., clean. $200. 384-8868.

1956 AUSTIN A90, GOOD CONDItion, $350. 479-3860.

1956 OLDS 4-DOOR HARDTOP, looks and runs good, $350. 386-0983.

1962 VAUXHALL VELOX 6. REcent overhaul, $875. 383-9064.

'58 AUSTIN, CHEAP, RELIABLE transportation $200. 658-5268 after 6.

1964 VOLKSWAGON STATION wagon, radio. 477-3325.

1960 N.S.U. PRINZ. PRICE $300, good condition. 658-8458.

'65 MUSTANG HARDTOP, 289 automatic, $2,195. 385-2172.

1954 AUSTIN A40, FAIR CONDItion, $50. 477-6694.

100 CARS FOR SALE

SPEEDWAY
VOLKSWAGEN

Quality Reconditioned Used Cars

1966 CHEVELLE sedan, 6 cylinder motor with automatic transmission, custom radio $2395

1966 COMET sedan, 6 cylinder with automatic transmission, custom radio $2395

1966 VOLKSWAGEN de luxe model in excellent condition $1695

1965 SUNBEAM Imp, a very economical second car for the family $1095

1965 OLDSMOBILE Delta 88 4-door sedan, fully equipped and spotless $2895

1964 VOLKSWAGEN de luxe model, a spotless one-owner car $1395

1962 CHEVROLET Impala 4-door hardtop with automatic transmission. Real sharp $1595

1961 VOLKSWAGEN de luxe 9 passenger bus. A fast selling unit $1295

1960 CORVAIR with automatic transmission and custom radio $695

1958 AUSTIN A55 with manumatic transmission. Nice running older model $495

1960 AUSTIN A40 station wagon $595

Under the Revolving
VOLKSWAGEN

SPEEDWAY
VOLKSWAGEN

971 Yates 385-2415

TELMAC
U-N-D-E-R-S-E-L-L-S

Don't pass up a good buy just because the price is too low—It's 'Telmac's Undersell Policy'

56 CHEVROLET Needs work? Reg. $200. Try $88
53 HILLMAN van Reg. $125 Try $80
53 MORRIS 4-dr. Reg. $350. Try $195
57 PONTIAC 4-dr. Reg. $400. Try $225
59 CONSUL sedan. Reg. $550. Try $395
60 STUDEBAKER Champ Reg. $550. Try $395
58 OLDS A.T. sedan. Reg. $700. Try $495
60 VAUXHALL 6 4-door Reg. $650. Try $495
58 BUICK hardtop. Reg. $850. Try $595
63 AUSTIN wagon. Reg. $950. Try $695
60 OLDS hardtop. Reg. $1050. Try $895
63 CORVAIR '700' coupe. Reg. $1200. Try $995
62 FAIRLANE 500. Reg. $1300. Try $1099
62 OLDS hardtop. Reg. $1600. Try $1299
64 FORD sedan. Reg. $1750. Try $1495
62 JAGUAR 3.8 Reg. $2150. Try $1695
65 PARISIENNE hardtop. Reg. $2750. Try $2398
64 THUNDERBIRD coupe Reg. $3600. Try $2995
67 DODGE "Charger" Reg. $3750. Try $3299
66 CONTINENTAL Convert. Reg. $4,000. Try $3398

We won't be able to dicker on every car—because of Telmac's minimum profit policy — however there's no harm in trying!

59 Ford — 60 Vauxhall — 61 Triumph
61 Austin — 58 Champion — 61 Ford
67 Dodge — 67 T-Bird — 53 Morris
60 A90 — 62 Pontiac — 63 Austin
63 Mini — 63 Acadian — 60 Olds
59 Stude — 62 Fairlane — 62 Chev
62 Envoy — 67 Charger — 69 Plym.
58 Olds — 63 Lincoln — 62 Husky
60 Ford — 62 Jaguar — 62 Olds
59 Buick — 61 Pontiac — 60 Velox
60 Lark — 64 Riviera — 60 Zephyr
59 Volks — 62 Impalla — 61 Morris
60 Cresta — 67 Pontiac — 58 Volks
60 Ford — 63 Continental — 64 Ford
64 Buick — 62 Vauxhall — 58 Plym
63 Monza — 62 Parisienne — 56 Chev
60 Dodge — 63 Pontiac — 60 Stude
59 Consul — 59 Vauxhall — 62 Ford
62 Austin — 60 Pontiac — 56 Buick
64 XL — 66 Toyota — 64 T-Bird
61 Herald—63 Vauxhall—58 Commer
63 Corvair — 53 Hillman — 51 Austin

"SPECIAL"
TELMAC TERMS

T—E—L—M—A—C
U-N-D-E-R-S-E-L-L-S
848 FORT — 385-5441
OPEN EVENINGS

DOVELL MOTORS LTD.

1966 CHEVY II, 10,000 miles $2366
1963 VALIANT Signet, 6, automatic $1666
1961 ENVOY Special $566
1959 CHEVROLET Bel Air $566
1959 CHEVROLET Biscayne $466
1958 FORD $268
1955 FORD $266
1950 G.M.C. ½ ton $295
1966 FARGO ½ ton $1966
1965 G.M.C. ½ ton $1766
1958 PONTIAC 2-door $366
1956 FORD Sedan delivery $266
1954 FORD 4-door $66
1959 SUNBEAM Rapier hardtop $266

386-6811 1025 Hillside Ave. 386-7932

I NOW HAVE MY 1968 AND MUST sell my 1967 Dodge Dart G.T. Big slant six automatic, vinyl roof, push-button radio, bucket seats, console shift, whitewall tires and many other extras. Call Vern Johnson, 384-8174 or 383-4998.

WILDCAT
1963, private, full power, 39,000 miles, immaculate. Must be seen to be appreciated. No triflers, please. 479-5900.

SPECIAL
Excellent condition 1966 Chevy Impala, V-8, automatic, 13,000 miles, 1 owner. With warranty. 382-7593.

1967 TOYOTO CORONA DE LUXE, automatic transmission and radio, $1,900 or nearest offer. Phone after 5:30 p.m. 479-3621.

1955 PONTIAC STATION WAGON, 6-cylinder, standard shift, $400 or best offer. 383-4332.

1964 MERCURY COLONY PARK 9-passenger station wagon. Nice condition. Trade and terms. 382-6427.

1967 MUSTANG AUTOMATIC, CONsole, bucket seats, radio, 17,000 miles, as new. Call Ken Girdler, 383-7427.

1956 PLYMOUTH FURY SEDAN, V-8, automatic, radio, needs little body work, $145. 386-0806.

1965 FORD COMET, 1 OWNER, 4-door, white ext., blue int. Exc. condit. $1,900. Tel. 658-5402.

1957 THAMES PANEL TRUCK, $150. 479-6487.

1950 MORRIS MINOR, $50.
652-2067.

1955 CHEV, GOOD CONDITION, $400. 382-2735.

1961 FALCON 4-DOOR SEDAN, top condition, $645. 383-0642.

'55 PONTIAC, NEEDS WORK, $150 or best offer. 479-6537.

55 OLDSMOBILE, 4-DOOR 88. PH. 479-4649 after 3 Sat or Sun.

1959 SUNBEAM RAPIER. PH. Bill, 385-8194.

REPOSSESSED CARS. REASONable terms, available. 383-1924.

'54 BUICK, $150.
479-6053

'56 PONTIAC 4-DOOR HARDTOP, good condition, $475. 385-2654.

FIRST $300 TAKES 1959 RENAULT, excellent condition. Ph. 386-7320.

100 CARS FOR SALE

SAUNDERS & HITCHMAN

SPECIAL CLEARANCE ON USED CARS

"WHERE THE BEST USED CARS ARE SOLD"

1961 COMET sedan, automatic, radio .. $1195

1960 VALIANT sedan, automatic $1095

1959 CHEVROLET Impala 2-door hardtop, automatic, radio $795

1967 ISUZU Bellett sedan, tops in performance, only 15,000 miles .. $1545

1960 M.G. Convertible, top condition $1195

1959 VAUXHALL Victor sedan, nice shape .. $495

STATION WAGONS

1957 ANGLIA, 8,000 miles on rebuilt motor, good condition. Radio .. $395

1961 FALCON, automatic, radio, power rear window. Recent valve grind, top condition $995

1962 VALIANT 4-door wagon, automatic, clean car $1095

1957 PONTIAC, automatic, V-8, 4-door, radio .. $395

1960 CHEVROLET Nomad, V-8, standard transmission, power steering, radio $1195

1962 VOLKSWAGEN, lots of extras, in top condition $995

1952 PONTIAC 2-door, one owner, 28,000 miles, a gem $395

SAUNDERS & HITCHMAN

Sales and Service Ltd.

2040 Cadboro Bay Road

383-7111-2

BRITISH CAR CENTRE YATES AT QUADRA

66 SUNBEAM Alpine, complete with hardtop, soft top and portable Philips radio. Balance of new car warranty $2195

64 VOLKSWAGEN 1500 station wagon, radio. A versatile unit $1595

63 CONSUL Cortina sedan, exceptionally good condition $995

62 ENVOY station wagon. Radio. Low mileage, well cared for unit $995

62 ENVOY sedan. An extremely well cared for unit. White with red trim $895

TRANSPORTATION SPECIALS

59 AUSTIN A-55 .... $295

59 RENAULT Dauphine, 48,000 miles $395

61 TAUNUS $195

55 HILLMAN $95

BRITISH CAR CENTRE (Div. of Peter Pollen Ford) Yates at Quadra 384-5555

1962 VAUXHALL VICTOR, 4 cylinder, 4-door sedan, standard transmission, radio, seat belts and other extras. This car is in excellent condition and is a one-owner car driven 70,000 miles. $625 cash or near offer. 479-1029.

1961 PONTIAC LAURENTIAN 4-door sedan, V-8, automatic. Recent work includes new muffler and tail pipe, front end ball joints, ignition cabling, water and fuel pump. Automatic transmission rebuilt. $1,025 cash sale only. 478-4780.

MOVING — MUST SELL '57 FORD station wagon, good, clean condition, new tires. First reasonable cash offer. Also '54 Olds for parts. Ph. 478-2140.

1958 CHEV. STATION WAGON, 283, V-8, power equipped, positraction rear end. A-1 condition. 384-1249 days.

'56 PONTIAC, V-8, AUTOMATIC, new tires, new paint, power brakes and steering, best offer. 3749 Harriet Rd., 383-5696.

1959 OLDSMOBILE 4-DOOR, S-88. Power steering and brakes, good tires, new battery, good condition. $525. 383-6819.

'67 COUGAR SPORTS HARDTOP, V-8, automatic console shift, power steering, radio, low mileage, $3,500 or nearest offer. 658-8367.

1967 FIREBIRD HO POWER brakes, automatic transmission, power steering. 3,500 miles, $3,100. 477-4684.

MUST SELL 1965 PARISIENNE Custom Sport Convertible fully loaded, sacrifice. $2,595. 385-7836. 2950 Donald.

'61 BUICK INVICTA CUSTOM 2-DR hardtop. Power equipped. Bucket seats, Wildcat 445 engine. Well kept. Offers 658-5152.

'66 CHARGER

383 4 barrel, power steering, brakes, windows. Yellow with black interior. $3400 or closest offer 656-4125.

1958 PONTIAC AUTOMATIC 6, premium condition. Bargain price for quick sale, $395 658-5356.

1956 VOLKSWAGEN, NEW PAINT, excellent motor, $425 or offer. 656-6320.

'50 CHEV., GOOD RUNNING CONdition, fair rubber, what offers? 3573 Kingsley Pl.

CLEAN 1963 COMPACT CAR. NEW tires, must be seen to be appreciated. Offers 384-6083.

'61 CHEV. 2-DOOR. OFFERS. '60 Sunbeam Alpine, $800. Ph. 479-8081 after 6.

1963 COMET DE LUXE. RADIO, beautiful condition. Best offer. 386-1011.

$695 1960 PLYMOUTH STATION wagon, V-8 automatic. Looks like new. 658-5386.

'62 CHEVY II STATION WAGON, 6 cylinder, standard transmission. Price $1,095. 479-1120.

URGENT, MUST SACRIFICE 1965 Mustang. Standard, 6, 3 on floor. $1,795. 1625 Yale.

'56 DODGE. WHAT OFFERS? ASKing $80. 384-8000. Ask for Rod between 7-9 p.m.

'56 FORD VICTORIA 292, 4 BARrel, dual exhausts, radio and reverb, excellent rubber, $500. 385-7505.

'56 FORD V-8, AUTOMATIC. OFfers? 384-8520 after 6.30.

100 CARS FOR SALE

P P P P P P P P P P P
P P P P P P P P P P P

PLIMLEY

Since 1893

RED WHITE and BLUE SALE ON!

WIN A 1968 JAVALIN

66 RAMBLER Ambassador 6 cylinder automatic. Radio, 1 owner. ONLY $2,695

66 AUSTIN 1800. Very clean. NOW $1895

65 AUSTIN 1100, 1 owner. SPECIAL $1395

66 RAMBLER "440" convertible, 6, automatic, radio. A STEAL at $2495

65 STUDEBAKER, V-8, traction axle, transistor ignition. Only $1695

TODAY'S SPECIAL

64 RAMBLER 550 2-door family sedan, 6 cylinder. Top condition. Reg. $1595. SPECIAL $1195

63 BUICK La Sabre, full power, automatic, radio. ONLY $2295

64 CHEVROLET Impala 2-door hardtop, V-8, full power, radio. Very clean. Only $1995

63 VOLKSWAGEN 1500 station wagon, very clean. Only $1395

63 RAMBLER "660" station wagon, 6. 2 to choose from .. $1595

62 MORRIS Cooper, A Steal $595

62 GMC ½-ton pickup, long box $1295

All Cars Winterized

1 Year Written Warranty

No Payments Till March

63 RENAULT $395

62 JAGUAR $2095

62 CORVAIR $1095

60 PONTIAC $777

58 RAPIER, radio $695

59 HILLMAN Wagon $495

58 BUICK convert. $595

59 FORD $595

59 VOLKS., radio $495

59 N.S.U. Prinz $195

55 PLYMOUTH $245

55 NASH $150

Your car is here

VISIT US TODAY

PLIMLEY

1010 Yates 382-9121

J. C. MOTORS LTD.

67 XL Fairlane Hardtop $3595
65 STUDEBAKER Wgn., 6-cyl. $1695
65 RAMBLER Sedan 6 auto. .. $1695
63 CHEV. 6 standard $1795
63 BUICK Wildcat, hardtop ... $1995
63 METEOR Wagon, V-8 ...... $1395
62 FORD automatic sedan $995
62 CHEV. 4-Dr. Wagon $1395
61 COMET 2-Door $795
61 BUICK Hardtop $1095
61 ZEPHYR convertible $695
60 CONSUL sedan, radio $495
59 METEOR 6 standard $595
59 PLYMOUTH Sedan $295
59 RENAULT Sedan $295
58 MGA Roadster $595
58 CHEV. V-8 .... $295
58 BUICK Sedan, automatic ... $695
837 Yates Street 384-0921

BURNSIDE TEXACO

1957 CHEV. ½-ton Pickup $700
1964 FORD ½-ton Pickup $1595
1963 PLYMOUTH 6 automatic, radio $995
Your Volkswagen Specialist 384-5812

'65 BUICK WILDCAT 2-DOOR hardtop, console shift, power equipped, low mileage. Mint condition. $2,850 or nearest offer. Can be seen at Dericks' B-A Gorge Rd. 382-1314.

COUNTRY SQUIRE

'63 FORD, PS, PB, PW, POSI-traction. Excellent cond. 384-1284 after 5:30.

MUST SELL 1966 OLDS DELTA 88, 2-door hardtop, power brakes and steering, immaculate condition at $3,075. 385-7836. 2950 Donald St.

'62 TRIUMPH HERALD COUPE — Good second or student's car. First $300 takes. 1236 Pearce Cres. 477-4890.

'68 JAVELIN, BRAND NEW WITH full warranty. Greatly reduced for quick sale. 388-7655 after 4 p.m.

1965 VAUXHALL VIVA DE LUXE, 22,000 mi.; 1968 plates. $1,150. 479-5031 after 5 p.m.

1964 PONTIAC PARISIENNE, 4-door Sedan, very clean. Must be seen to be appreciated. 384-8758.

1961 FALCON 4-DOOR WAGON. ILLness forces sale. $675 by owner. 477-4704.

'65 CHEVY II NOVA 2-DOOR HARDtop, 327, 4-speed. 478-2080.

'53 HILLMAN, GOOD CONDITION. 384-1607.

1963 ANGLIA SEDAN. EXCELLENT condition. Must sell. 386-1011.

1947 AUSTIN 4-DOOR WITH '52 Merc. running gear. 652-1875.

'55 VAUXHALL, '51 CHEV., offers. Ph. 383-9435 after 6.

AUTOMATIC, 1953 CHEV. BEL Air. 477-3263.

'50 CHEV., GOOD TRANSPORTAtion, $100. 479-3014.

1956 PLYMOUTH, V-8, automatic, cheap transportation, $95. 382-0310.

LADY'S SECOND CAR. TRADE and terms considered. 383-1924.

1958 VOLKSWAGEN. GOOD CONdition. Ph. 382-1231 eves.

'61 PONTIAC TEMPEST. BODY damaged. $250. 658-8273.

1966 CORONET DE LUXE. Phone 479-4368.

'67 BARRACUDA 2-DOOR HARDtop. Take over payments. 386-7687.

1961 VOLKSWAGEN DE LUXE. A-1 condition. $800. 656-2493.

MUST SELL '60 VOLKS. EXCELlent cond. 383-2820 after 6.

'61 KARMEN GHIA, BLACK, $600 firm. 477-6216 after 6:30.

'50 PONTIAC, $125 AFTER 6. 479-7451.

'55 DODGE HARDTOP, V-8, AUTOmatic. $250 or offer. 656-2823.

STEVE ROPER

FRED BASSET

TUMBLEWEED

100 CARS FOR SALE

NEW DATSUN FOR 1968

The "more-for-your-money car."

If somebody ever tells you he drives an economy import with 96 h.p. engine that goes 100 m.p.h. has a safer, impact absorbing body, the safest suspension money can buy, a wrap-around air-flow system that keeps windows clear, that it looks great, handles like a dream, and that he bought it from us for only $2025, believe him. It's the DATSUN 1600, the "more for your money car" at

DAVID MOTORS LTD.
1101 Yates St. 386-6168

VOLKSWAGENS

1964 Sedan de luxe, red. NOW ONLY $1245

1963 Sedan de luxe, grey. NOW ONLY $965

Trades welcome and terms available

BRIAN HOLLEY MOTORS
750 Broughton 384-1161

'66 CHEVROLET CAPRICE 4-DOOR hardtop. Immaculate. 327 V-8, automatic transmission, power steering, power brakes, radio. Vinyl top, only 15,600 miles. Asking $3,395, trade and terms. 383-0539.

PRIVATE SALE — 1967 BUICK LE Sabre 400, 2-door hardtop, Vinyl, power steering, brakes, windows, antenna. 9,000 miles. $4,195. Ph. 386-7220 after 6 p.m.

1965 AMBASSADOR, V-8, AUTOmatic, power steering, power brakes, AM-FM radio, excellent condition, $2,300. 477-3580 after 6 p.m. weekdays.

'66 PONTIAC GRAND PARIsienne, sport coupe, 396 V-8, console, auto., PS and PB, radio, new radial tires. 477-6142.

1957 PONTIAC 4-door hardtop $430
1962 BUICK Wildcat convert. $1775
HILLIARD AUTO SERVICES LTD.
383-7811 or 477-6715

1960 METEOR MONTCALM, DE luxe low mileage, p. steering, p. brakes, radio, V-8, standard. As new. $800 O.N.O. 388-7184.

1960 VOLKSWAGEN, REQUIRES 2 fenders and $50 body work. Otherwise excellent. Closest offer to $450. Phone 652-2442 from 4 to 6 p.m.

DON'T MISS THIS ONE

'65 Volkswagen 1500 station wagon, 28,000 miles. Like new, $1,495. 383-1219.

LADY'S CAR

1968 TOYOTA CORONA 4-DOOR, automatic transmission, radio, all extras. Private owner. 384-4871.

'59 HILLMAN BY ORIGINAL lady owner. Low mileage. Engine overhauled. Radio. Highest offer. 386-7268, 384-9388.

'63 KARMANN GHIA, NEWLYweds leaving province. $1250. 477-3772.

1964 PONTIAC LAURENTIAN 2-door sedan. Standard. V-8, excellent condition. $1850. 748-9181 Duncan.

MUST SELL OUR 64 T-BIRD, excellent condition, $2,995. Terms considered. 383-1924.

'63 PARISIENNE, 2-DR. HT, 283, auto, PS, back-up lights, custom radio, top cond. 383-9993 before 7.

1960 BUICK ELECTRIC, 225 Immaculate, one owner $1395
VICTORIA JEEP, 478-4233

IMMACUALTE 1966 BUICK SKYlark, 4,000 mi., PS, PB, radio, V-8, etc., $3,200. 477-3054.

1967 CHEVELLE STATION wagon, V-8, automatic, whitewalls, etc., $2,800. Can finance. 477-4902.

1957 CHEVY V-8, STANDARD station wagon, very good condition, $350 or best offer. 384-1838.

1958 STUDEBAKER LOWBOY V-8, standard transmission with overdrive. $250. 384-1249 days.

'59 IMPALA, 2-DOOR HARDTOP. New 327 motor and paint. Offers 382-1028.

'64 CHEVY IMPALA 2-DOOR hardtop, power steering and brakes. 479-7834.

STN. WGN., '63 CHEV IMPALA, U.S. Ass., loaded, A-1, $2,100 or offer. Ph. 386-9970.

1963 STUDEBAKER SEDAN, EXcellent condition, good rubber, $795. 386-0806.

1959 ZEPHYR DE LUXE, OVERhauled. Rings, etc. $450. 813 Douglas, 384-6923.

1963 STUDEBAKER LARK SEDAN, V-8, 1 owner, good condition. 382-1987.

'57 OLDS, 2-DR., H.T., P.S. AND P.B., good shape. Offers or trade? 479-1118.

WHOLESALE. WHY PAY MORE? NOTHING DOWN. ART'S CARS. BURNSIDE AT HARRIET.

1967 CHRYSLER NEWPORT, 4-door sedan, fully loaded, 11,000 miles, 1 owner. Must sell. $3,595. 388-0806.

MUST SELL, LEAVING WEDNESday for East. '62 Rambler American, automatic. 386-1736.

1965 PONTIAC PARISIENNE 4-DR HT, PS and PB, R and H., $2,450. 385-7553.

100 CARS FOR SALE

GREAT WEST AUTO SALES

Presents

YOU ASKED FOR IT OPENING WITH WHOLESALE PRICES

66 Volkswagen 2-dr. Sedan $1235
62 Ford F250 ¾ Pick-up $1210
63 Pontiac Stratochief, V-8, Aut., radio $1335
64 Ford Galaxie 500, 4-dr., H.T., V-8, standard, radio $1590
62 Olds Super 88, all power $1115
63 Volkswagen 221 station wgn. $1060
62 Ford Galaxie, 2-dr. H.T. Auto. 6 .... $985
65 Meteor Convert., 4-speed trans., fully powered $2450
61 Monarch Richelieu, 4-dr sdn. $1020
63 Ford Galaxie 4-dr Sedan, V-8 fully powered $1080
64 Volkswagen 2-dr. De Luxe 875
62 Ford Galaxie 4-dr. Sedan, 6 Aut. $995
59 Volkswagen Convert. $680
62 IHC Travelall, V-8, Aut. $1030

GREAT WEST AUTO SALES
958 Yates St.
Our phone not installed yet, but call Res. 478-4773

HORWOOD BROS.

66 MUSTANG 289, 4 on the floor. Posi traction, custom radio, low mileage, balance of new car warranty. Top condition $2995
65 COMET 404 sedan, V-8. Automatic, radio, power equipment. Only 18,000 miles. Still under Ford warranty $2195
66 AUSTIN Cambridge Sedan, excellent condition $1695
64 DODGE 9-passenger wagon V-8 automatic, Power steering, Power windows, roof rack. Only 24,000 miles. Immaculate $2195
64 PLYMOUTH Fury, 4-door Sedan, automatic, custom radio $1645
64 CORVAIR 700 Sedan, automatic, radio, 1 owner $1195
62 FORD Falcon custom 4-door wagon $1195
62 ENVOY de luxe sedan, 1 owner $795
61 AUSTIN A-55 Sedan, economical transportation $795
57 AUSTIN Healey. Radio, new top. EXCELLENT throughout $1095

Austin — MG

Rolls Royce — Citroen

810 Johnson 385-1451

COMPACT CAR. SELL OUTRIGHT or consider trade. 388-7033.

'63 CORVAIR DE LUXE. PHONE 388-7033.

1953 DODGE HY-DRIVE. GOOD condition, best offer. 386-3036.

'52 PLYMOUTH. 478-1972.

1955 LINCOLN, $195 COMPLETE OR will sell parts. 388-7200.

1951 AUSTIN, GOOD SHAPE, $75. 383-8346.

1958 CHEV. BISCAYNE. A GOOD car. 477-4224.

1963 PONTIAC LAURENTIAN 6, standard, $1400. 384-2084.

'67 MUSTANG FASTBACK, 289 CU. in. plus extras, $3000 firm. 384-4009.

1966 BUICK SPECIAL. LIKE NEW. Best offer. 642-3383.

1955 FORD IN GOOD CONDITION. $250. 477-1606.

101 FOREIGN IMPORT AND SPORT CARS

DATSUN 2000 "The-more-for-your-money sports car," 150 h.p., 5-speed transmission, radio, race equipped.

DAVID MOTORS LTD.
1101 Yates St. 386-6168

LEAVING CITY, FORCED TO sell 1958 Healey Sprite, A-1 condition, bills produced. $600 or best offer. 382-0696 after 6 p.m.

1965 VALIANT SIGNET 2-DOOR hardtop, V-8, automatic, chrome wheels, dual exhaust, $1,900. 382-6696.

'61 TRIUMPH HERALD, $650 OR offers, new front end and clutch, good brakes. 479-6741.

1966 SUNBEAM ALPINE, BEAUTIful condition, extras, 1 owner. Offers. 477-4416.

1960 AUSTIN HEALEY MK 3000, excellent body, motor; 382-0678 after 6.

1968 CHEV 4 BY 4 PANEL
GEORGE ENG TRUCK SALES LTD.
940 HILLSIDE 385-3054

1965 DATSUN STATION WAGON, fully equipped, $1,650. 383-7280.

SUPER SPORTY BUT SLIGHTLY soiled MG Magnette, '54, 384-1871.

105 TIRES

$1 DOWN
$1 A WEEK
Buys a New Goodyear Tire
See us for Brake Relining, Wheel Alignment, Shocks and Mufflers. Easy, Easy Terms

VICTORIA TIRE LTD.
Government at Herald 382-6184

GOOD CONDITION, 2 WHITE wall snow tires and 1 wheel. 700 x 14 Dominion 4-ply. $25. 384-1634.

106 TRUCKS

DATSUN 1-ton pick-up "The More-for-your-money truck" hauls a ton, cuts costs up to 50 per cent, number 1 selling import truck in North America, full price fully equipped

$2095

DAVID MOTORS LTD.
1101 Yates St. 386-6168

1957 VOLKSWAGEN PICKUP, $495; '56 International, $455; '58 International $675; '49 Fargo, excellent shape $299; '51 GMC pickup $350; over $200 worth of rubber; '48 International pickup $175; '59 Chev. $695; '57 Volkswagen bus $495; '51 GMC pickup. 478-2233 or evenings after 7. 382-2348.

VICTORIA JEEP

1964 LANDROVER, 101 hubs, diesel motor $2295
1963 TRAVELALL, 4-wheel drive, hubs, winch $1795
1963 JEEP Universal, steel cab, 4.W.D. $1595
478-4233

DEMONSTRATOR

1968 ¾-ton G.M.C. pickup, V-8, automatic, heavy duty equipment. Call or see Barry Foss at Empress Pontiac Buick. 382-7121 after 5:30. 384-9059.

SEE THE SENSATIONAL DATSUN 1-ton truck line. Pickups, flatdecks, stake sides, vans, camperettes and cruiser campers. David Motors Ltd 386-6168.

1966 G.M.C. PICK-UP. STEP SIDE 8 ft. box with mirrors and back bumper plus Sportsman camper. $2,250. 386-3628.

1964 KAISER GLADIATOR JEEP, 4-wheel dr., auto. trans. and hubs, winch, only 15,000 miles. $2195 ROBINSON's 477-6252.

LEAVING CITY FEB. 1—MUST sell '67 Ford Econoline 106" heavy duty window van. Best offer. 384-3672, 382-4112.

1964 CHEV. 1 TON ON DUALS
GEORGE ENG TRUCK SALES LTD.
940 Hillside 385-3054

'63 MERC. ECONOLINE. EXCELlent condition, 38,000 miles. What offers? 386-2327.

1960 INTERNATIONAL ½-TON pick-up, long wide box, good running condition. $750. 385-3221.

'67 FARGO ½-TON, SLANT 6, standard transmission, heavy duty springs, clutch, 5,500 miles. 477-6355.

1955 FORD PICKUP. 479-2183

58 VOLKSWAGEN VAN, NEW engine, new paint. $350. 479-2976.

HALF-TON PICKUP. CONSIDER terms. 388-7033.

VOLKSWAGEN VAN, GOOD TIRES and body. Runs good. 478-6728.

1954 MORRIS ½ TON PICK-UP, motor excellent, $250. 386-0806.

1959 THAMES VAN, GOOD CONDItion, $400. 388-7300.

1950 CHEV. ½-TON, $165. PHONE 479-1203.

'66 ¾-TON CHEV., LONG BOX. A 1. Will take trade. 384-8471.

1955 VOLKSWAGEN PICKUP FOR sale 386-6827

'56 FORD F250, $500. 478-4565

1964 GM PICKUP, 4-SPEED. $1,350. 658-5662.

107 PARTS, ACCESSORIES

ENGINES FOR SALE

352 cu. in. '64 Ford, standard transmission; 283 Chev., needs work; 292 Ford, 235 Chev., 292 Chev., many more. Allied Auto Parts, 2326 Millstream Rd. Ph. 478-1707.

CLARK AUTO AND TRUCK PARTS
Rebuilt, guaranteed
Standard transmissions
3233 DOUGLAS ST. 386-9621

RINGS, BEARINGS, GASKETS, EXchange brakeshoes, drum turning, pin fitting, valve seat machining.
CORDS PISTON RINGS
at 834 Johnson Street. 383-0011.

CHEV. V-8 BELL HOUSING, FLYwheel, clutch assembly, two-barrel carb and manifold. $75 or offers. 479-2980.

WRECKING 1957 DESOTO 2-DR. H.T. Good radio, glass, rebuilt 331 hemi, new carb. Cobble Hill. 743-2277.

'57-'58 DODGE OR PLYMOUTH custom radio, aerial, rear speaker, 4 tires. 477-2015.

LARGE STOCK OF NEW AND REbuilt parts. Sandy's Auto Parts. 1023 View St., 385-4478

CONTINENTAL KIT AND REAR bumper for T Bird. 41 Mercury and 56 Chev parts. 478-4388.

TWO 12" MAGNESIUM ALUminum racing mags for Mustang, Falcon and Comet, $100. 479-2559.

1951 FORD 2-DOOR. BODY IN excellent condition. Best offer. 383-2089.

WRECKING '57 LINCOLN 370 CU. in. motor, new transmission. 384-1249 days.

8-TRACK AUTO STEREO WITH AC adaptor, 4 speakers and tapes, as new. 383-7807.

WANTED — SPLIT MANIFOLD for 61 Chev 6. 385-0071.

WOODEN STEERING WHEEL FOR M.G.B., like new. $35. 386-1604.

LANGFORD AUTO WRECKERS
1074 GOLDSTREAM 478-2969

WHEELS AND AXLE FOR trailer. $10. 658-8275.

PORTABLE CAR RADIO. WORTH $90. Best offer takes. 478-6537.

1935 LINCOLN, $195 COMPLETE or will sell parts. 388-7200.

'56 FORD SEDAN DELIVERY. complete or parts. 652-2408.

107 PARTS, ACCESSORIES

OUR NEW LOCATION
2150 Blanshard Street
Your Car's "Heart" is the
BATTERY
For a strong, sure start every time GET an "ACME"
LOWEST PRICES IN TOWN
Delivered and Installed
FRANCIS BATTERY & TIRES LTD.
Retreading Specialists
383-7032

BATTERY BOOSTER CABLES

A must during these colder days

Only $1.99 per set

D & D TIRE LTD.
Victoria 382-7283 Duncan 746-7191

NEW WHEELS ... $8.88
(CHEV. REG.)
OTHER MAKES AND SIZES IN STOCK
USED 13, 14, 15 WHEELS IN STOCK
WESTERN OK TIRE STORE
2968 DOUGLAS ST.
(½ BLK. SOUTH OF MAYFAIR)

1921 T COUPE, 1950 THAMES panel. 479-4736.

108 AUTO REPAIRS, SERVICE, TOWING

SPEEDWAY MOTORS LTD.
971 Yates

Your Volkswagen Parts and Service Centre

385-2415

FAST, TOP QUALITY RADIATOR repairs, body work and painting at Morrison Chevrolet Oldsmobile Ltd., 3050 Douglas at Finlayson. 385-5771.

FOR EXPERT VOLKSWAGEN REpair and service see Lou's Automotive Servicing Ltd., 1725 Government. 386-1513.

TRANS-WILL AUTOMATIC TRANSmission specialists. 384-2851. Rebuilt auto transmissions from $69.95; tune ups from $11.95.

AUTOMATIC TRANSMISSION specialist. Cadboro Village 66 Service. 3845 Cadboro Bay Rd. 477-5523.

112 CARS AND TRUCKS WANTED

MAYNARDS AUCTIONEERS

CARS, TRUCKS PURCHASED OUT RIGHT OR SOLD ON CONSIGNMENT. APPRAISAL WITHOUT OBLIGATION.
HIGHEST PRICES REALIZED AT
MAYNARDS 388-5191

5 PER CENT CONSIGNMENT
or
TOP MARKET CASH paid for CLEAN CARS
E-E-L-M-A-C
848 Fort 385-5441

Good, Clean CARS AND TRUCKS WANTED
Cash in 5 Minutes
— PLIMLEY —
1010 Yates St.

WE BUY CARS FOR CASH
SPEEDWAY MOTORS
971 YATES STREET

KASH FOR YOUR CAR
Phone KEN anytime.
SUBURBAN MOTORS
386-6131

CASH FOR CARS
We sell on consignment at a minimum charge.
LANGFORD MOTORS
731 Goldstream 478-2233

CONSIGN YOUR CAR NOW!
Fast sales. Low consignment charge. Frederick Motors Ltd., 2751 Richmond. 384-2121.

SELLING? CASH OR CONSIGN SEE ART'S CAR SALES, BURNSIDE AT HARRIET. 388-8802.

113 TRAILERS, MOBILE HOMES, TRAILER PARKS

COWICHAN
Campers — Canopies
"LOW - BOYS"
STANDARD AND CUSTOM UNITS BY EXPERIENCED CRAFTSMEN
3108 Glen Lake Road
478-2923 7-day week. 478-2508

TRIANGLE TRAILER SALES LTD.
2435 Trans-Can. Hwy. 478-1774
Open Sat. and Sun. After Church

FENNELL'S TRAILER SUPPLIES
PARTS — PROPANE — REPAIRS
6459 Pat Bay Hwy. 652-2511
Mon.-Fri. 10-6; Sat. 9-6; Sun. 12-5

TOTE-EM TRAILER SALES
Open Every Day Including Sunday.
8 mi. N. on Highway 1. 478-1041

113 TRAILERS, MOBILE HOMES, TRAILER PARKS

BOB'S TRAILER SALES

12'x60' LAMPLIGHTER
2 bedroom, nicely furnished .. $8995

KNIGHT, SHALIMAR, VILLAGER
12' wides.

Large, complete stock of ARISTOCRAT trailers and campers.

BUILDING a TRAILER or CAMPER?
See our large stock of parts.

EAZLIFT HITCHES, $68.95 and up.

386-3623

VANGUARD

CAMPERS — TRAILERS
CANOPY TOPS
Exclusive Factory Representatives For Lower Vancouver Island.

Buy Direct at Factory Prices

— LOW DOWN PAYMENT —
— BANK FINANCING —

BUILD
A CAMPER, TRAILER, CANOPY TOP OR TENT TRAILER
Parts and Plans Stocked
— BUMPERS AND APPLIANCES INSTALLED —
See Our Display

S. J. PEDEN LTD.
386-3464
2855 Quesnel, between Market and Topaz, 1 block east of Douglas.

SEAGULL CAMPERS AND TRAILERS
Division of Dominion Motors

'67 8' LIL MOOSE, sleeps 4, in new condition $1375

'66 9' CAVEMAN. Chemical toilet. Sleeps 4. Reduced to $1595

'67 8' ARISTOCRAT, sleeps 6. With toilet $1795

Drop in and see the all new 68 SEAGULL camper line

1812 Douglas 385-5012

PAID VACATION

You can save enough money for your annual vacation by booking your new travelaire trailer now, for spring delivery, before the 1968 price increases come into effect. A small deposit will assure you of an early delivery plus 1967 prices on all new units. Also two 14 ft. 1967 travelaire trailers at a special price for immediate delivery. Call today.
COASTLINE TRAILER CENTRE
642 Burnside 388-6021

$ SAVE NOW $
SUBSTANTIAL PRICE REDUCTIONS on our remaining 1967 VANGUARD campers, trailers and canopy tops.
S. J. PEDEN LTD.
386-3464
2858 Quesnel, between Market and Topaz, one block east of Douglas.

GO GO SCAMPER

See the full line of 1968 SCAMPER trailers and campers now. SCAMPER . . . A Western leader.

PURVIS - FLACK TRAILER SALES LTD.
2015 Quadra 382-3522

1967 FORD SUPERVAN, HEAVY duty, fully equipped for travel, built-in fridge, sink, wardrobe, etc., elevating top. Sleeps 5. 752-9951 or Box 226, Qualicum Beach.

CANOPY CAMPER FOR LONG wide box, complete with roof rack, inside furnishings removable for covered hauling. $550. 913 Easter Rd.

REDMAN MOTORS LTD.
Dealers for Kit Mobile Homes
TRANS-CANADA HIGHWAY
PHONE 748-8121 — ASK FOR VIC

DOGWOOD TRAILER SALES
PARTS — PROPANE — RENTALS
Highway No. 1 and Millstream Rd. 478-6841

WANTED, 14' OR 15' TRAILER, sleep 6, propane fridge, for cash. Call 656-3397.

BOX TRAILERS, ANY SIZE
Al's, Bay at Catherine, 383-8233

TENT TRAILER, SLEEPS 6. EASY to tow. 1,300-lb. capacity. Private sale. 383-3937.

8' FACTORY BUILT CAMPER, new condition, private sale. 383-3440.

1961 — 19' SELF-CONTAINED trailer, $1,400 cash. 386-7259.

SMALL, FULLY EQUIPPED house trailer, reasonable. 382-2329.

FOR SALE — 16 FT. TRAILER, 1964, sleeps 5, $1,200. 477-5639.

BUY — SELL — RENT

Through Classified, your most effective advertising media. The rates are reasonable. Phone 386-2121.

120 ROOM AND BOARD

FAMILIES WILLING TO TAKE 1 or more high school girls as boarders for school year 1968-69. St. Margaret's School. 383-3013.

IN PRIVATE HOME, GROUND floor room with bath, near park and sea. Vacant for paying guest Feb. 1. 383-3559.

HOUSEKEEPING OR BOARD SUITable for working man. 382-3383 before 6.

AVAILABLE FOR MAN WITH DAY work, who does not smoke or drink. 382-6985.

AVAILABLE IMMEDIATELY, working man or woman, $70. 383-3633.

DE LUXE BOARDING HOUSE, close in, lunches packed. Working men only. 383-5684.

ROCCABELLA, CITY CENTRE. 24 large comfortable rooms, excellent cuisine. Vacancies now. 385-9030.

CRAIGMYLE GUEST HOUSE, room with private bath. Available end of Feb. 385-9081.

ROOM AND BOARD, FEMALE. 383-3788.

ROOM AND BOARD IN PRIVATE home Oak Bay area. 384-6851.

EXCELLENT ACCOMMODATION for retired singles, couples. 385-1814.

GOOD ROOM AND BOARD, $90 Men. 382-9018.

BOARD WITH FAMILY IN FAIRfield. 383-0968.

ROOM AND BOARD FOR ELDERly lady or gentleman. 384-3942.

BOARD AND ROOM FOR 2 GIRLS. $70 per month. 384-3619.

SENIOR CITIZENS, MEN, $90 A month. 946 Caledonia.

MAN FOR ROOM AND BOARD, $80 a month. 385-9043.

121 ROOMS TO RENT

HARRIS GREEN HOTEL
Nicely furnished sleeping room, private bath, $18 a week. Laundry facilities, off-street parking. 385-9090. 921 Pandora Ave.

WELL FURNISHED FRONT BEDsitting room for one or two gentlemen. 916 Johnson St., corner Quadra. 385-5044.

DORIC HOTEL, 3025 DOUGLAS Rooms by day, week or month. Winter rates.

ROCCABELLA GUEST HOUSE, 777 Blanshard. Large rooms. Daily, weekly and monthly rates. 385-9030.

MAYFAIR
Comfortable bed-sitting room, $45. 382-7020.

SMALL FURNISHED ROOM FOR rent $35. Rockland area. 385-7838.

123 CONVALESCENT, REST HOMES, PRIVATE HOSPITALS

VACANCY IN A SMALL PRIVATE guest home in Nanaimo for elderly people, double rooms, tray service. Reasonable rates. Mrs. M. Thomas, 2490 Departure Bay Rd., Nanaimo, B.C.

LOVING CARE FOR MOTHER OR father in a small private rest home in Fairfield. Close to parks. Tray service 24-hour personal care. Reasonable rates. Call Mrs. Mack for appointment 388-9315.

LOVELY, PRIVATE, MAIN FLOOR 385-1814.

GOOD ACCOMMODATION FOR lady. 383-8167.

125 HOUSEKEEPING ROOMS TO RENT

RITZ APARTMENT HOTEL DOWNTOWN
Near Eaton's and Safeway's. Comfortable, reasonably priced housekeeping rooms and suites, by day, week or month. Elevator service. For men and ladies. 710 Fort St. 383-1021.

CRESCENT RD. NEAR SEA, store, bus. In warm, quiet home, nicely furnished bedsitting room. Rangette, fridge, large walk-in closet. Share bath, with two ladies; suit nurse or mature business lady. $50. all found. 385-1681.

SCOTT APARTMENTS
Extra-large LHK rooms for middle-aged or elderly tenants. Hot and cold water, gas ranges, cablevision all rooms. 2659 Douglas. 382-1221.

BRENTON COURT, 423 SUPERIOR St. 1 only furnished bachelor suite, available Feb. 1, in this new building. $86 monthly. Phone 477-4959 evenings.

FAIRFIELD. FURNISHED UPstairs housekeeping room with kitchenette, $45, heat and electricity included. Lady only. 385-4515.

HOUSEKEEPING ROOM AND 2-room furnished suite. Available Feb. 1st. Quiet people preferred. 382-5629.

CLEAN, COMFORTABLE, QUIET. Community kitchens. Downtown location. Devonshire House, 730 Fort. 385-9128

LADY ONLY, CLEAN, BRIGHT room, fridge, sink and hotplate. Close to shopping centre and buses. 384-0732.

CLOSE TO BUILDINGS. LARGE front room. All found. TV optional. 385-2154.

HOUSEKEEPING ROOM FOR rent. All utilities. $33. Near town. 382-2798.

HOUSEKEEPING OR BOARD suitable for working man. 382-3383 before 6.

CLEAN ROOM WITH FURNIture, automatic heat. 2311 Blanshard. 383-6675.

$35, WARM AND CLEAN, SINGLE room, mature lady, close to bus and shops. 383-2325.

UNFURNISHED SELF-CONTAINED housekeeping room, own bath. $45 a month. 388-6713 or 385-4101.

2-ROOM, NEWLY DECORATED, automatic hot water, oil heat, $45 mo. 910 Market. 386-1567.

CLEAN, BRIGHT, ALL FOUND, fridge, bus, restaurant. 383-9794.

FAIRFIELD, CLEAN ROOM, KITchen. Business person. 383-2085.

126 HOUSEKEEPING ROOMS WANTED

WANTED—HOUSEKEEPING ROOM for pensioner. All found. Victoria Press, Box 187.

128 APARTMENTS TO RENT FURNISHED

FOR VICTORIA'S FINEST FURNISHED SUITE
Call
THE SIMCOES
440-450 Simcoe 385-3111

CLEAN, COMFORTABLE, ROOMY self-contained basement 2-room suite. Fairfield. $65. Semi-furnished. Suit 1 (or 2) working persons. 385-7195.

CONGENIAL WORKING LADY would like to share her suite with mature lady of same status, to commence Feb. 1st. Call 385-3277 6 p.m. to 8:30 p.m.

JUBILEE AREA, SELF-CONTAINed studio suite for responsible young adult. Please phone 385-4988 after 6 p.m.

LIVING ROOM WITH HIDE-A-BED, electric kitchen, dining room, share bath with one, $100. 1404 Harrison, 383-3441.

COMPLETELY FURNISHED 1-bedroom suite, sub-leased as of Feb. 1, $190. Call the Simcoes. 385-3111.

$65 UPPER SUITE, LIVING room, kitchen, bedroom, bathroom. Fridge, stove, automatic heat. James Bay. Adults only. 384-8743.

BRIGHT 1-BEDROOM SUITE. ALL utilities. Private entrance. Near town. Parking. Available Feb. 1st. $75 a month. Ph. 382-2798 eves.

COOK AND FORT
Spacious newly renovated 3 rooms. Feb. 1. 382-3354.

1-BEDROOM APARTMENT, SEMI-furnished. Ground floor. Oil stove. Langford area. $75. 478-5000.

3-ROOM HEATED SUITE, FURNished, electricity, water and gas supplied. 1332 Gladstone. 386-2080.

RETIRED COUPLE DESIRE suite. Beacon Hill area. April-may. References. Victoria Press, Box 188.

2-BEDROOM SUITE, KITCHEN, living room. Kingsby St., James Bay. 383-6805

SELF-CONTAINED BACHELOR suite. Near St. Joseph's. Cablevision. $65. 478-2379.

SELF-CONTAINED 2-ROOM suite, quiet spot, on bus. 479-1851.

IN OAK BAY, 2 ROOMS, SEMI-private bath. Quiet lady. 382-1745.

FAIRFIELD, 4 ROOMS, QUIET adults only. 384-5328.

1 BEDROOM, UPPER, SELF-contained. 420 Langford St. $77.50.

2-BEDROOM SUITE UPSTAIRS, near Central Park $70. 386-6936.

FULLY EQUIPPED APTS. NEAR park, bus stop. 383-5459.

128 APARTMENTS TO RENT FURNISHED

BEDSITTING ROOM AND KITchen. Near hospital. 1618 Richmond.

BACHELOR SUITE FOR RENT. All utilities included. $80. 382-2798.

129 APARTMENTS TO RENT UNFURNISHED

MARIFIELD PARK EAST
562 Simcoe St.

Now Nearing Completion

Beautifully decorated 1 and 2-bedroom apartments with sunken baths, 12x15 bedrooms and plush wall-to-wall carpets.

Ready for Occupancy Feb. 15 - 29

Rents $115 - $160

Adults Only

No Pets

Viewing by appointment only

Office: 385-7777

Evenings and weekends 479-6768

Goward Developments Ltd.

View the finest high-rise in Victoria NOW

THE SIMCOES
440-450 Simcoe St.
385-3111

1 bedroom $140.00
2 bedroom $160.00
1 only 3-bedroom $225.00

Daily viewing 9-6
Evening by appt. only

No Children
No Pets

THE HIGH-RISE COMPLEX IN JAMES BAY AREA

X X X X

"CHARTER HOUSE"
435 Michigan 384-8923

— And —

"REGENT TOWERS"
415 Michigan 383-6216

X X X X

Carefully Managed
— By —
NORTH WEST TRUST

X X X X

Screened Tenants
No Pets
No Children

THE CAMOSACK MANOR
1035 BELMONT AVE.
Victoria's Newest and Finest High-Rise Apartment
Now Ready for Occupancy

Luxurious accommodation is offered in very spacious one, two or three bedroom suites. For rental information and full particulars apply Capt. Duncan, 386-0191

F. N. CABELDU LTD.
1212 Broad Street

MARALENA COURT
1610 BELCHER AVENUE
Near Jubilee Hospital. Spacious one-bedroom suite. Individual heat controls, cablevision, laundry facilities. Available Feb. 1. Rent $120.
Apply
A. BERNARD & CO. LTD.
655 Fort St. 384-9335, 382-1218

IMMEDIATE OCCUPANCY

SPACIOUS SUITES

Extra spacious 1 and 2 bedrm. suites with excellent views, close to downtown. Complete laundry facilities, cablevision, large storage areas and parking. $115 and $127.50 per month. Owner 386-0039.

PRINCESS PATRICIA HIGH RISE

1, 2 and 3 bedroom suites available
Resident Manager 382-2223
701 Esquimalt Road

NOR-GARDEN COURTS
Sidney, B.C.

1 & 2 bedrooms, furnished or unfurnished

Phone 656-3612 or 656-2864

BECKLEY MANOR
548 DALLAS ROAD

Bachelor Suite, $115
Adults Only — No Pets
Enquiries: 384-4832 Westcott Rentals

PARK PACIFIC APTS. — 685 Niagara St. Spacious 1 BR apt in this new building. Adjacent to Beacon Hill Park and waterfront. Avail. Feb. 16th. $129 per month.

BOORMAN INVESTMENT CO. LTD. 386-7521

One large bed-sitting room with wall-to-wall carpet, large kitchen with stove and fridge, bathroom, storage space. $90 including heat and hot water. Desirable City location. Also a one-bedroom suite available immediately in the same house. Ettema Realty, 383-7115.

ROYAL ARMS
Corner Yates and Fernwood
Very well located in town, de luxe 1-bedroom suites and 2-bedroom suite. To view or phone manager, Mrs. Osland, 386-1628 or DMD, 382-9282.

CASA DEL MAR
1625 Richmond Rd., 1-bedroom suite available Feb. 15. $119. 2-bedroom suite available Feb. 1. $148 with balcony and all modern conveniences. Call Resident Manager. 386-9453.

PANDORA, CLEAN, MODERN, 1-bedroom suite; fireplace, electric range, hot air heating. Walking distance to town. Middle-aged lady. $70. 383-9524 or 383-1889.

1-BEDROOM APARTMENT WELL heated. Fridge, stove, cablevision. Automatic laundry facilities. Adults only, $80. Apply Ste. 3, Fairhill Apts., Cook and Hillside.

1-BDRM STE, SENIOR CITIZENS pref., $80 mo, light and heat incl. 382-5561

MONTREAL TRUST
1057 FORT 386-2111

BRIGHT UPPER 1-BEDROOM duplex. Jubilee and Oak Bay Avenue. Heat and hot water. Vacant, $80. 382-9005 after 7 p.m.

COACH HOUSE
1253 GRANT ST.
De luxe 1-bedroom suite, $95. Phone Mr. Allan. 383-7353 or DMD 382-9282.

OFF LAMPSON ST. — CHARMing, bright, clean and spacious 2-bedroom suite. Large patio. Fireplace, heat, hot water, fridge, stove included. Adults. $135. 384-5906.

HILLCREST APARTMENTS. TWIN bedroom suite, $113; bachelor, $30. 1170 Fort St.

129 APARTMENTS TO RENT UNFURNISHED

RESERVE YOUR SUITE NOW
FOR
FEBRUARY or MARCH OCCUPANCY

MODERN, SPACIOUS SUITES

One-bedroom suite from $115.00
Bachelor suite from $95.00

FEATURES:
Window drapes
Controlled entrance
Well-lit carpeted hallways
Elevator
Choice of hardwood or carpeted floors
Excellent laundry facilities
Bathroom vanity — heat lamps
Individual heat control
Resident manager

For Complete Information and Appointment to view
Call Rental Department anytime
BROWN BROS. AGENCIES LTD.
1125 Blanshard Street 385-8771

P. R. BROWN RENTALS

EDGEMONT VILLA — 909 Pendergast St. Now renting. New block opposite Beacon Hill Park. 2-BR suite, $165.

SENATOR APTS.—1764 Oak Bay Ave. Popular block with all modern conveniences incl. elevator. On bus line. 3-BR, $129. March 1 poss.

ROYAL INGLEWOOD — 2100 Richmond Ave. Attractive 1-BR suite in new block. Wall-to-wall carpets, elevator, cable TV. $118.

P. R. BROWN & SONS LTD.
762 FORT STREET 385-3435

PARKWOOD MANOR
1520 Jubilee Ave.

Reserve now in this lovely new apartment quality built by Reeson & Pinch Homes Ltd.
Wall-to-Wall Carpet
Cablevision
Free Laundry
Elevator
Individual Heat Control
Drapes
Controlled Entrance
1 Bedroom from $122
2 Bedroom from $136
Opening date February 15th
CALL RES. MANAGER
386-3881

GOODACRE TOWERS
850 and 860 DOUGLAS STREET

Directly opposite Goodacre Lake in beautiful Beacon Hill Park. Just a few minutes' walk from the heart of the city's business area.
One-bedroom suites (choice of three plans). All the customary amenities of highrise living.
One only 2-bedroom suite available for immediate occupancy. One only studio available Jan. 1.

Phone 385-8111 for enquiries.

ROYAL SOVEREIGN APTS.
1678 FORT ST.
Now available, spacious de luxe 2-bedroom suites, $148.50 to $152.50. Included are controlled entrance, Cablevision, heating, laundry facilities and wall-to-wall carpeting. To view phone 383-4071.

ROYAL REEF APTS.
640 Dallas Road
Spacious 1 and 2-bedroom suites, beautiful sea view. New building, elevator. Resident Mgr. 385-3839 or 477-2853, 477-2411.

SIDNEY
POPLARS APTS.
1-2 BR Ste., $115
1-3 BR Ste., $130
Spacious suites ideal for families with children. Mayfair Realty Ltd., 386-2955.

BURNSIDE GARDENS
Modern 2-bedroom suites and 3-bedroom town houses.
Children Welcome. No pets
Phone 384-0034

PRINCESS CHARLOTTE APTS., 467 Lampson St., 1-bedroom $105, 2 bedrooms $125. Pool, balconies, parking, laundry. Adults only. No pets. Manager, Apt. 104, 383-2308.

BACHELOR SUITE, LIVING ROOM, bedroom, and kitchen, carpeted throughout. Waterfront. All utilities included. $110 per mo. 383-2548.

OAK BAY AVE. LARGE GROUND floor in 5 plex. range, fridge, cablevision etc. $110. Adults. 384-8845.

LOVELY GROUND FLOOR, 5 rooms, sea view. 3 fireplaces, fridge, stove, and garden; heat included. 388-7987 or 384-3738.

ATTRACTIVE, SPACIOUS 2-BEDroom heated suite. River view. Large garage. $135. Adults only. 388-7727.

AVAILABLE IMMEDIATELY, 2-bedroom suite, 3 blocks to town. Adults only. 383-8818.

1-BEDROOM APARTMENT DUplex, wood panelling, view, patio, after 5, 383-2938.

$95, 1-BEDROOM SUITE, IN ultra modern block. Sanvia, 250 Oswego. 382-3637.

UNFURNISHED TWO-BEDROOM suite for rent. 385-0769.

$85. BEACON HILL PARK. 1-bedrm suite. No child. 477-4582.

130 APARTMENTS WANTED

OAK BAY — WILLOWS. UPPER unfurnished 4 rooms. View of sea and Olympics. Close park, beach, bus and shopping. Heat, water, drapes and shades inc., at $110. Ph. 386-8279.

1-BEDROOM APT. OR DUPLEX. Unfurnished. Private bath. For Feb. On bus route. Victoria Press, Box 209.

WANTED — SELF-CONTAINED suite, furnished or part. Vicinity Shoreline, 1 bedroom. Permanent. 386-3002.

WORKING LADY WITH CHILD IN day school required small unfurnished apartment, vicinity Oak Bay Ave. and Foul Bay Rd. 383-5337.

APARTMENT WHERE A CHILD and small dog would be welcome. Reasonable. 383-0395.

WANTED TO RENT, 1 OR 2-bedroom furnished suite or house for working couple. Ph. 642-3404.

1 OR 2-BEDROOM DUPLEX OR suite, unfurnished, sea view, fireplace, Oak Bay. 384-5430.

131 DUPLEXES TO RENT

LOWER DUPLEX, 2 BEDROOMS, dining room, living room, 2 entrances. Heat included. 1 or 2 children welcome. Reference required. $150 a month. Call 386-3538 after 5.

SPACIOUS MODERN 1-BEDROOM upper duplex. Stove, frig. and drapes. Walking distance. Adults. $75. 385-7350.

1-BEDROOM DUPLEX. STOVE and fridge, drive-in garage basement. $95. 385-7346.

UPPER 1-BEDROOM. FRIDGE and stove, separate entrance, heat included. $70. 138 Robertson. 385-7319.

REDECORATED 2-BEDROOM lower duplex. $100 month, automatic gas furnace. 479-1380.

3-ROOM DUPLEX FURNISHED, 3 months. Brentwood. 652-1551.

132 HOUSES TO RENT FURNISHED

"VERY ATTRACTIVE English-Style, 2-bedroom home in Oak Bay. Feb 1st to Aug. 1st, 1968. This is a charming home with 2 bedrooms. $200 per month. Would consider an older child. Eric Charman. 385-9765. Fairfield Realty Ltd."

PRIVATE ROOM IN FAIRFIELD home offered to retired lady for companionship to widow. Victoria Press, Box 205.

2-ROOM COTTAGE. OLDER person. Victoria Press Box 113.

SAVE — SAVE — SAVE
Be sure to ask for our special 6-day rate when ordering your classified advertisement. Phone 386-2121 now!

133 HOUSES TO RENT UNFURNISHED

UPLANDS
FOR IMMEDIATE LEASE
Ripon Road home available immediately for lease up to 2 years or perhaps longer. 6 rooms and bath main floor, wall to wall carpeting main rooms, open stairway to TV room with fireplace, bedroom, bath, utility wired for dryer and washer, 2 car garage. Rental range $250. Please contact Mr. Custance 385-2481 anytime.

SWINERTON, STEWART CLARK, LTD.

NORTHRIDGE SUBDIVISION
Modern 3 BR home. Full basement. Avail. now. 1 yr. lease. $145 per month.

ELK LAKE — COLONIAL HOME
With lakefront and acreage. Available now on 1-year lease to responsible family. $250 month.

BOORMAN INVESTMENT CO LTD
386-7521

Three bedrooms. Living room and small den. Basement. Washer, Dryer, Stove and Fridge. This is a comfortable older home in Fairfield. Redecorated inside. $115 per month. Eric Charman. Fairfield Realty. 385-9765.

THE PICTURE WINDOWS OF THE large living and dining rooms overlook Cordova Bay. There is 1 good sized bedroom, main floor, and spare in high basement. Fireplace and modern Thermador electric range. Couple preferred. $120 per month. 658-8490 or 658-5156.

LARGE 2-BEDROOM WATERfront home. Select area, close to University and shops. $275 per month. 1 year renewable lease. Call (Mrs.) Gerry Hulton, of John Bishop Royal Oak Properties, Ltd. 479-11667 (off.) or 385-0022 (24 Hrs.).

ELK LAKE — COLONIAL HOME With lakefront and acreage. Available now on 1-year lease to responsible family. $250 month.
BOORMAN INVESTMENT CO. LTD
386-7521

MARIGOLD. OLDER 3-BEDROOM no basement. Electric heat. Tenant must appreciate garden and fruit. $90. Phone after 6 or Saturdays 479-3668.

PARTLY FURNISHED, 2-BEDroom home in Gulf Islands. Reduced rent by year. Oil heat. Telephone 539-2347 or write L. Brackett, Pender Island, B.C.

WATERFRONT — 2 BEDRM, OIL heat, elec stove, fridge, gardener. Adults. Sorry, no dogs. $140. 384-1035.

MODERN 2-BEDROOM WATERfront home in Deep Cove, ideal for retired couple. $150. 656-3444.

RIGHT BY THE SEA, 3-BEDROOM home in select area. $200 monthly. 383-0474.

1435 HARROP. 3-BEDROOM HOME Large kitchen. Available March 1st. $165. 383-7227.

NEW 3-BEDROOM HOUSE NEAR school. 479-6386.

134 HOUSES WANTED TO RENT

RELIABLE FAMILY NEED 3-bedroom house for March 15 or later, Oak Bay or University area. Ph. 383-9103.

IF YOU CANNOT SELL YOUR home we have reliable clients waiting to rent. Phone Mr. Keen. Boorman Investment Co. Ltd. 386-7521.

WANTED TO RENT WITH option to buy, 4 bedrooms with basement, 2 to 4 acres to $150 a month by March 1. 479-2455.

LARGE OLDER HOME TO RENT with option to buy. Gorge area. Victoria Press, Box 170.

SMALL HOUSE FOR 1 ON GULF Islands, Mill Bay, or Duncan. 382-7949.

2-BEDROOM HOUSE WITH BASEment. $100 a month with option to buy. 388-9623 after 5:30.

3-BEDROOM HOUSE, CORDOVA Bay-Elk Lake area. Phone 652-2838.

SMALL COTTAGE FOR 1 PERson. Immediate occupancy. 479-5901.

137 HALLS, WAREHOUSES, STORES, OFFICES TO RENT OR WANTED

DESIRABLE OFFICE SPACE

ALEXIS BUILDING
895 FORT STREET

Immediate Possession

Apply Agents
P. R. BROWN & SONS LTD.
Fort Street 385-3435

534 JOHNSON STREET
Office, retail or warehouse space available. Ground floor, 1,900 sq. ft. Mezzanine, 636 sq. ft. Basement, 3,900 sq. ft. Drive-in rear entrance. Heat and water included in rent. Lease available.
P. R. BROWN & SONS LTD.
762 Fort Street 385-3435

OFFICE SPACE AVAILABLE IN brand new building opposite Town and Country Shopping Centre — 1,000 sq. ft. Suitable for optometrist, lawyer, accountant, manufacturer's agent, etc.
Call Rental Department anytime
BROWN BROS. AGENCIES LTD.
1125 Blanshard Street 385-8771

DOUGLAS ST.
RETAIL STORE
CITY CENTRE
A-1 location. Rare opportunity. To enquire call Pemberton Holmes Ltd., 384-8126.

NEWLY-DECORATED OFFICE space, private parking at door. Telephone answering, receptionist, janitor service, light, heat. Reasonable 388-6688.

LARGE DOWNTOWN HALL FOR rent, room for small parties, meetings. Also catering available. Elks Club, 384-4413, 382-3837.

MODERN OFFICE TO RENT $50 monthly, receptionist answering service, utility and parking inclusive. 388-5471.

1,125 SQ. FT. OFFICES AT 2537 Government St., well lighted, warm, good street and private parking. 388-6688.

RETAIL STORE WITH RESTAUrant kitchen for rent. Approximately 1700 square ft. 500 Block Fort St. 388-5471.

MODERN CENTRALLY LOCATED office and storage area, suitable for subcontractor or retail store. Good parking with rear access. 388-6688.

SHOP FOR RENT. THE VILLAGE Fair, Bastion Square. Suitable for specialty items. For further information contact, 388-5568.

WORKROOM OR STUDIO INCLUDing heat, light, running water. Reasonable rent. Also small office and storage room. 383-0111 and 386-7868.

MODERN GROUND FLOOR OFfice. Receptionist and telephone answering. 824 Fort St. 385-2446.

EXCLUSIVE GROUND FLOOR office space for rent. 1080 Fort St. Phone D.M.D. 382-9282.

NEW WAREHOUSE AND OFFICE space for rent. For particulars call 388-7331, G and O Holdings.

WHITE EAGLE FOR WEDDINGS dances, catering, etc. 382-9358.

OFFICE — SHELBOURNE AND Kings, ground floor. 385-8113, 478-6742.

TWO STUDIOS WITH SKYLIGHTS. Ph. 383-8548.

140 PERSONAL LOANS AND INSURANCE

IMPOSSIBLE
To meet your present obligations? Are your monthly payments too high? Can you use some cash? Call Now, 386-3231 COLONY REALTY LTD.

141 MORTGAGE LOANS AND INSURANCE

MONEY TO LOAN ON MORTgages, quick decisions, also agreements and mortgages purchased for cash. See us for top price.
A. BERNARD & CO. LTD.
655 Fort Street 384-9335

PRIVATE SMALL SHORT-TERM mortgage loans to aid those who wish to buy or build before they sell. 385-6290.

CREDIT BAD?
Mortgage Loans on Real Estate regardless of your personal credit rating. 477-4997.

141 MORTGAGE LOANS AND INSURANCE

NO BONUS
HOME EQUITY
LOANS

Property values have increased over the past two years. You may have borrowing power you are unaware of allowing you the privilege of mortgaging against your increased equity. Best of all your home does not have to be paid for.

HERE ARE A FEW EXAMPLES OF OUR LOW PAYMENTS

Loan Amount	Lowest Payments	Average Payments
$2,000	$17.25	$23.00
3,000	25.75	35.50
4,000	34.50	47.00
5,000	41.00	59.00
6,000	51.50	71.00
10,000	83.75	118.00

WE ALSO
BUY EXISTING MORTGAGES

For fast, courteous service call us today. Money immediately available. If in doubt as to your equity value call us for appraisal. You are under no obligation.

CONSOLIDATION OF DEBTS
HOME IMPROVEMENTS
ANY OTHER GOOD REASON

385-2458
MORTGAGE DEPT.
Byron Price & Associates Ltd.

INVESTMENTS

The following are available immediately.

$32,000 1st. $275 monthly at 8¼ per cent. On secure commercial and revenue property.

$14,000 1st. $125 monthly at 9 per cent. On lakeside property.

$6,500 1st. $84 monthly at 9½ per cent. On small clean house.

$5,000 2nd. $74 monthly at 13 per cent. On excellent up-Island estate.

$5,000 2nd. $76 monthly at 14 per cent. On near-new Esquimalt property.

$4,200 2nd. $69 monthly at 14.5 per cent. Excellent city holding.

$3,000 2nd. $50 monthly at 14.5 per cent. On good out-of-town property.

These and many more to suit your investment policies.
CALL TODAY
386-3231
Mortgage and Loans Dept.
COLONY REALTY
1800 Blanshard St.
(next to The Bay)

2nd MORTGAGE LOANS
FROM PRIVATE FUNDS
WITHOUT BONUS

At a fully disclosed and reasonable interest cost chargeable only from the date of loan to the day of payoff. May be paid off any time without penalty.

I CAN USUALLY OBTAIN A HIGHER PRICE for your second mortgage or agreement. VICTORIA and UP-ISLAND. Your document can be appraised for immediate sale for cash without obligation or I will arrange a loan against this document to save you money if this plan is best for your circumstances.

COUNTRY, UP-ISLAND
AND GULF ISLAND
MORTGAGES
REFINANCING A SPECIALTY
VACANT LAND AND
LAND DEVELOPERS'
LOANS ANYWHERE
Please call Mr. Thomas at
DOUGLAS HAWKES LTD.
817A Fort St. 384-7128; res. 479-6352

NEED MONEY?

Whether your home or property is paid for or not, we can loan you money to consolidate your bills and reduce those monthly payments, to buy a newer car, or for almost any worthwhile purpose.

Compare our rates and monthly payments. Call—
386-3231
COLONY REALTY
1800 Blanshard St.
Victoria's Centre of Real Estate

MONEY AVAILABLE
for
FIRST AND SECOND
RESIDENTIAL
MORTGAGE LOANS
MORTGAGES AND AGREEMENTS PURCHASED
P. R. BROWN & SONS LTD.
762 Fort St. 385-3435

MORTGAGE LOANS
First mortgages available up to any amount at current interest rates. Quick decisions.
BROWN BROS.
AGENCIES LTD.
1125 Blanshard St. 385-8771

HAVE $5,000 AND $6,000 AVAILable for First Mortgage — Greater Victoria area. Phone F. N. Cabeldu Ltd., 383-7174.

WANTED
$3,000, 12 per cent int. only, 3 year term. Excellent security and covenant. Phone RAY SMITH, 385-6741
Northwestern Securities Ltd.

WELL SECURED
$8,000 1st mtge. 9 per cent int. at 1 per cent per month. Ph. R. J. SMITH 385-6741. Northwestern Securities Ltd.

143 REVENUE PROPERTIES WANTED

WANTED FOR CASH
DUPLEX in Fairfield, up and down will do. ALSO REQUIRE 4 to 8 suites. Can be conversion. If you have this type of property and desire to sell call JACK BROWN, 384-4976 or 384-8126.
Pemberton, Holmes Ltd.
1002 Government Street

VARIOUS SIZES OF APARTMENTS WANTED for clients interested in investments. Please phone Frank Butler, 479-7377 or 384-8126.
Pemberton, Holmes Ltd.
1002 Government Street

WANTED—12-24 MODERN SUITES, privately. 383-4339.

144 REVENUE PROPERTY

SIDE-BY-SIDE DUPLEX
Fairfield, close to all conveniences. 3 bedrooms and 2 bedrooms, full basements. Fireplaces in the living rooms, cathedral entrances. Existing mortgage NHA at 6¾ per cent.
$33,500
NEIL A FRASER
Executive House 383-9843

INCOME $300 PER MONTH
Langford—SxS modern duplex, approx. 12 years. OOM furnaces. Carports. 3 BEDROOMS EACH SIDE. See this for value. Reduced price. Good terms. Must be sold. McCandless Realty, 830 Fort. 383-6111, eves. 382-0370 or 384-5655.

UP-ISLAND APARTMENT BLOCK
New 50-suite apartment block — every suite has sea view. Includes adjoining business block located in fast growing community. For more details call
MRS. McKEAGE
479-5868 (res.) 385-0022 (24 hrs.)
John Bishop Royal Oak Properties

TRIPLEX
$225 MONTHLY INCOME
Owners suite unfurnished. 2 suites fully furnished. Near Douglas St. $14,700. Call 385-6741
ROY E. HILLS
Northwestern Securities Ltd.

81 SUITE APARTMENT ON VANCOUVER ISLAND
Full price $440,000 with $120,000 down. Will leave a cash flow of $12,000 per year plus principal. For full details call or write Len Chan, c/o Nanaimo Realty Co. Ltd., 17 Church Street, Nanaimo, B.C., at 754-2311

DUPLEX NEEDING WORK, large lot, high area in city, now vacant. Owner will consider all down payments, cash mortgage or trade and balance arranged. Full price $13,500. 382-8430.

144 REVENUE PROPERTY

THOUSANDS OF CARS A DAY
BUY A HISTORIC BUILDING
BORROW $10,400 AT NO
(I repeat "NO")
INTEREST
CLOSE TO POST OFFICE

Believe it or not but some enterprising chappie can capitalize on this. There are two store leases bringing in $175 and $200 per month and leases are in good standing. Older hotel rooms leased to Chinese gentleman for $250 p.m. who in turn rents them out weekly. For this privilege he maintains building in effect. Although the net return is not too high, the fact that you save 10 per cent interest or an average $9,000 in the first year (12x200 divided by 2) is quite appealing. This agreement should be paid out in less than 5 years. One good usage of this property is to buy up the hotel lease at about $2,000 then gut each floor and make it into light warehousing for factory representatives. There is a first mortgage of $17,700 approx. at 8¼ per cent, so we need only $29,000 by way of cash, mortgages at market or trade of property. I have all details. WILLS of WHITTOMES. 388-4271.
J. H. Whittome & Co. Ltd.
706 Fort Street

HAVE YOU BEEN TO
SIDNEY LATELY?
2 Stores Plus 2 Suites
Distinctive Looking Building

At 9 a.m. nearly everyone goes up town in Sidney. Things are bubbling due to growth of Central and North Saanich and large number of building permits taken out this year. A lovely new Safeway is nearly complete and the tourist season will soon start. Although this building nets only $3,200 approx. if you lived in it and carried on the business the present owner has it would show much higher return. There is a 1-bedroom suite that can most easily be made into a 2-bedroom suite. There is a lovely suite at the rear the owner can live in, and there is unused space that could be made into a cosy bachelor suite. Building is offered at $42,500 and owner is open to trade of equities or mortgage paper at market value. I have complete financial statement. WILLS of WHITTOMES, 388-4271. J. H. Whittome & Co. Ltd., 706 Fort Street.

ESQUIMALT

11 Suites — Check and Compare
5 one-bedroom Suites,
6 two-bedroom Suites,
Some of which have 1200 square feet.
All Suites through front to rear.
Good seaviews from 2nd and 3rd floors.
Gross — $14,700.00 yearly.
Built in 1968 and in best of condition.
Low vacancy rate. Transportation at hand and close to all facilities.
PRICE — $114,900
To look this one over call
W. H. Southward
Pemberton, Holmes Ltd. 384-8126

APARTMENTS!
APARTMENTS!
APARTMENTS!

We believe we have the largest selection of apartments available, from 5 to 80 suites, over 15 available. With building costs rising, land prices, mortgages, rents all going up, now is the time to buy. If you are considering buying, for investment or tax purposes, give us a call. We would appreciate the opportunity to help. Ron Scattergood. Hagar & Swayne Ltd., 384-0531.

UP AND DOWN DUPLEX
2307 Blanshard St.

Here is a real dandy duplex, close in, consists of one bedroom, living room and kitchen downstairs — living room, kitchen and 2 bedrooms upstairs, and caretaker's suite in the basement. This property has had a lot of alterations on the inside and is very nice indeed. Substantial down payment required. Lot is 50x141, with back lane. Please do no disturb the tenants. Full price $17,500. Call Harold Ware, Victoria Realty Ltd., office 382-9145 or res. 382-1461.

FAIRFIELD REVENUE
4 SUITES
GROSS $3,000 PER ANNUM

Very clean conversion in the heart of ever popular Fairfield. Medium rents could be increased. Full price only $21,000 on terms. Call K. WILKINS, 384-0514 or res. 383-8630.

THE YORKSHIRE & CANADIAN TRUST LIMITED
737 Fort Street

FERNWOOD-PANDORA
REVENUE

Nine self-contained 2-room and kitchenette units and 1 large ground level owner's suite. 5 garages and storage, oil HW heat. Large lot (approx. 12,500 sq. ft.). Showing 10½ per cent at present rents. All but 2 suites mostly furnished.
ASKING $47,500
382-4251 383-9120
MRS. LAVENDER
Rithet Agencies Ltd.

ESQUIMALT DUPLEX
$16,500

Two completely separate suites, both with very good sea and mountain view. An older building, but still attractive. Will need some T.L.C. but basically sound. A 2-bedroom suite and a 3-bedroom suite, a fireplace in both living rooms. Clear title.

GEORGE BOWES
385-5055 - 385-8741
J. A. HENDERSON REALTY LTD.

BOAT YARD
GOING CONCERN

Boat building and repairs. 50-ton marine hoist and ways. 100 ft. frontage and water lease, wharf and floats. Well equipped shop with all power tools. Separate living quarters with office. Prime location. Asking price $69,000.
REX W. HUGHES — 479-3576
COLONY REALTY LTD. — 386-3231

VILLAGE FAIR
BASTION SQUARE

Got a better mouse trap? Need a shop to display it? Got a novel idea that's different? Need somewhere to sell it? Perhaps your need can be satisfied in this Village Fair shop. Now vacant, it may be readily adaptable to your use. For full details, please call A. M. Chandler at 388-4294. Bastion Square Properties.

APARTMENT BLOCK
FAIRFIELD

18 suites, close to city centre. 17 one-bedroom and gracious 3-bedroom suite for new owner, if desired. Heavy oil. $30,000 cash will handle. Only 8 years old. Full price $180,000. Call Harold Ware, Victoria Realty Ltd. Office 382-9145 or res. 382-1461.

ATTENTION BUILDERS
OR INVESTORS

Over half acre apartment zoned site with good income from duplex meantime. Both suites have 3 bedrooms and are self-contained. Close in and priced right at $25,900. Try your terms.
JAY ROGERS
385-8741 - Res. 477-4569
J. A. Henderson Realty Ltd.

DUPLEX YIELDING
10 PER CENT

Up and down duplex in commercial area slated for early development. Collect $160 a month rent. Full price
$14,950
Call GLEN McGREGOR, 386-7521 or res. 477-3675.
BOORMAN INVESTMENT CO. LTD

JAMES BAY—$27,000
2 S/S DUPLEXES

4 Revenues for the average price of 1 duplex. Each unit has 2 bedrooms, L.R. with fireplace and full basement. Call BETTY SILVER 385-2885 — 386-3231 COLONY REALTY.

144 REVENUE PROPERTY

JANUARY SALE
13 SPACIOUS SUITES
UNEXCELLED VIEWS

A truly outstanding value is offered on this beautiful, de luxe apartment block. Very close to downtown Victoria there are 6, 2 bedrm. and 7, 1 bedrm. units, which are the most spacious to be found, in this area. Each suite is absolutely immaculate throughout and unexcelled views are offered from all parts of the building. Owner is leaving Victoria and offers this desireable property at extremely attractive terms. For further information, please phone V. Wilson, 385-6321 or 384-3400.

WILSON-PURCHES and Assoc. Ltd. Suite 255 — 702 Fort St.

OPEN FOR INSPECTION
1420 ELFORD STREET
FRI., 2-4:30 P.M.
SAT., 2-4:30 P.M.
DUPLEX

Good revenue property in a growing apartment area. Immaculate interior. Large, comfortable rooms. Some furniture included. Brand new furnace and duroid roof. Full price $19,500. For full details or prior viewing please call:

FRED BELL, 385-1448
Gardner Agencies Ltd.
899 Fort Street

JUST LISTED
A TERRIFIC TRIPLEX
AND 1⅓ ACRES

Two years young, modern and immaculate. Three spacious, two bedroom suites and separate rentable bungalow, excellent construction. Lovely acreage with sweeping valley views. SHOWING EXCELLENT RETURN.
A STEAL AT $30,000 — EASY TERMS.
BOB HAGUE
GEOFF BUCK
385-7761
D. F. Hanley Agencies Ltd.

COLWOOD DUPLEX
SIDE BY SIDE

This side by side duplex is located on a good corner lot in the Kelly Road area. Present income totals $140 per month, but could and should be increased to $170. Only 11 years old and well maintained. One bedroom per side but both suites have ample floor area. Full price only $16,950 with liberal terms. Call Bill Hodgson 385-2458 Bus., or 385-8563 Res.

Byron Price & Associates Ltd.

LUXURY LIVING
PLUS REVENUE

Quality constructed duplex in rapidly improving area adjoining reserved parkland. Quiet street, with lakeview. Close to town and country. Offering four bedrooms one side and two on the other. Many extras throughout, a pleasure to view. Gross rental $300 per month. Price right at $39,500.
REX W. HUGHES — 479-3576
COLONY REALTY LTD. — 386-3231

6 SUITES — $25,000
OAK BAY BORDER — SHOWS
12 PER CENT

21 yrs. old, 1 block from major shopping centre, oil hot-water heat, 6 self-contained suites, most with separate entrances, always full, average rent only $65.00, excellent condition, adjoining vacant lot can be purchased. Robert McAdams, 383-4121.
McAdams Investments Ltd.

TREMENDOUS
OPPORTUNITY

This Downtown Victoria Business Block contains 4 stores and a hotel of more than 40 rooms. It is beautifully well located in the Heart of the City. The Full Price with terms is Just $150,000. Please call Ted Graves at 383-8771.
BROWN BROS. AGENCIES LTD.
1125 Blanshard St.

10 SUITES — $45,000
Nice large lot. Long term tenants. Excellent location. Terms available. See this one for sure if you are a sincere buyer. Ph. H. Bitterman 383-4117, or 382-2653, Leach and Sparks Ltd.

145 BUSINESS OPPORTUNITIES

18-UNIT MOTEL
In excellent shape, over $2,000 per unit gross. Takes about $65,000 down. Balance to owner. Good monthly payments.

10-Unit Up-Island Motel
Good living quarters on the sea with 8 boats renting from $12 to $15 per day in summer. Excellent income on whole operation. $60,000 will handle.

10-Unit Older Motel
Mostly remodelled. Gross over $14,000. 2-bedroom living quarters. $25,000 will handle. Call FRED BERGMAN, 386-2955, 386-0790. Mayfair Realty Ltd.

BUSINESS BLOCK
CLOSE-IN LOCATION
ONLY $70,000

This strategically located corner property is presently fully rented and is offering an excellent return on invested capital. This multi purpose building is of brick construction, with extensive up dating to plumbing and heating facilities, electrical wiring and fixtures, etc. For further information as to location, terms and income, please telephone—
471-3994 CLIFF ANDERSON 384-8126
PEMBERTON, HOLMES LTD.
1002 Government Street

COUNTRY STORE

One of the nicest corner stores that we have had the pleasure to list. A sound well constructed 2-storey building with 3-bedroom living quarters — large living room, modern kitchen, good cement basement, oil heat, everything in tip-top condition. There are 2 gas pumps, blacktop driveways, garage storehouse. There is approx. $4,000 in stock, $2,500 in equipment. Doing a nice business in a good neighborhood — on the highway north of Duncan. Real estate, stock and equipment only $27,800. Phone Joe Haddock at Duncan 746-6451. Nanaimo Realty Co., Ltd., 17 Church St., Nanaimo, B.C.

CONFECTIONERY AND
GROCERY BUSINESS

Thriving business in a choice location. Trade name business, fixtures and equipment $3,500 plus stock of approximately $6,500 at time of inventory. Ideal retirement business for the right couple. Exclusive listing call Mr. Lawson or Mr. Rickard anytime at 385-8771.
Brown Bros. Agencies Limited
385-8771 anytime

CITY CENTRE
INVESTMENT

Large 5-bedroom house on 60x100-ft. lot which will border on edge of proposed Rose, Blanshard thru-way. This location will be seen by thousands every day. 746 Princess Street.

385-1148 CLIFF SALMOND 477-3626
GARDNER AGENCIES LTD.
899 Fort St.

GROCERY

10 min. to city. Nice community business. Just right for semi retireds. Clean stock. Excellent equipment. Lease on store available 78.00 per mo. Closed Sundays. Nice and easy to operate. Price including $4,000 stock $8,750. Terms. Stan Hyland 382-2157, 383-3520. Western Homes Ltd.

145 BUSINESS OPPORTUNITIES

GUEST HOUSE
PRIME AREA
EXCELLENT CONDITION
FULLY EQUIPPED
$28,500

An excellent opportunity for a couple to earn a substantial return on invested capital. Owners may consider accepting equity in a small home as partial down payment. Existing 7 per cent mortgage may be assumed by purchaser. Sturdy building on a strategic corner, apartment-zoned location, licenced and fully equipped for 15 guests. Shows an excellent profit and rental history. For particulars and appointments to view interior, please call:

ED JUPP
385-2481 (24-hour service)
Swinerton, Stewart Clark, Ltd.

EXCEPTIONAL
OPPORTUNITY
SIDNEY
Building — Business
Stock — Equipment
Gift Shop
Completely Furnished
Living Quarters

Everything from pencils to pictures. 2 Trucks. Welding, cutting equipment. Nuts. Bolts. Scrap metal. New—Used furniture. Complete set of power tools for wood and metal work. Buys and sells anything and everything. Must be a wheeler and dealer. Ideal family operation.
Price, $39,500. Terms
Full Particulars,
C. Mallett — 382-2157
Western Homes Ltd.

SEA FRONT
LODGE

Near Victoria, strategic location. Well established. Large dining room, fully equipped modern kitchen, bar (licensed), lounge (large), coffee shop. Resident accommodation. Tip-top shape. Owner's complete suite. Parking. Ideal set-up for man and wife. Please, no phone information. Price, $125,000. Terms.

Exclusive with
R. Cox, 385-2481

Swinerton, Stewart Clark, Ltd.

608 Broughton Street

BEAUTIFUL
BRENTWOOD BAY
Restaurant, coffee shop, going concern, possibilities here for experienced operator for growth. Completely equipped including property, insulated workshop and parking room for Drive-in. Residence adjoining available. $20,500 with terms.

BUSY FAIRFIELD
Groceteria, large volume, good net, easy hours, minimum expense, parking area $9,500 with terms plus stock approx. $6,000. Phone DICK PIPES 388-4271 on both of above desirable businesses. Also, I require listings of residences and businesses for clients waiting.
J. H. Whittome & Co. Ltd., 706 Fort Street

ROYAL OAK
COMMERCIAL BLDG.
BUSINESS—LGE. APT.
In this FAST DEVELOPING area here is a FANTASTIC OPPORTUNITY to own a large very SUCCESSFUL 4-chair BEAUTY PARLOR—2 ADDITIONAL stores and a LARGE 5-room MODERN APARTMENT with terrific view. Big sundeck, double garage and basement. NEW copper plumbing. NEW bonded roof and everything at a price of ONLY $49,500.

JOHN BISHOP
478-1667 (OFFICE) 385-0022 (24 HRS)
John Bishop Royal Oak Properties

FAIRFIELD
Legal up-and-down duplex
$22,900
Sound building on 45x179 lot in preferred apartment area. Two-bedroom lower suite, one-bedroom top suite. Basement with drive-in parking. OOM heating. Two hot water tanks. Extra bedroom and toilet. All furniture in lower suite may be included for additional $1,100.
Phone J. ETTEMA at 383-7115
Ettema Realty. 1802 Cook Street

TRADE OPPORTUNITY
COMMERCIAL BLOCK
On a busy corner location this solid commercial block has 2 suites with 3 bedrooms in each suite and 3 business stores. Existing rentals total $4,320 per annum. Don't miss this excellent buy at $32,000. Will accept equity on home as down payment. Phone Victor Wong, 385-2458.

Byron Price & Associates Ltd.

COLD STORAGE LOCKERS
Over 500 lockers plus meat, frozen vegetables and packaged groceries. Business located in prime residential area. Gross exceeds $100,000 annually. Full price $65,000, with excellent terms.
J. C. ALLAN
384-0531
HAGAR & SWAYNE LTD.

LADIES DRESS SHOP
Established high-class shop in premium position Sidney. Excellent opportunity. Lease with low rental. $8,300 with $8,000 stock included.
MAJOR LACE 656-2588
J. H. Whittome & Co., Ltd.
706 Fort Street.

SUPPER CLUB
One whole acre waterview property. Realized annually value increase. Fully licensed and equipped restaurant-supper club. Excellent potential increase. Seating 110. Hardwood dance floor. Superb large suite for owner. Could be leased for further profit. Complete $67,500. Offers considered. 477-2842.

BUSINESS
½ acre, greenhouses. Estimated stock approx. $6000 included. Real family deal. $30,000. ROY E. HILLS, 385-6741. Northwestern Securities Ltd.

BEAUTY SALON — $2,800
Exclusive area, no near competition, owner-operator. Makes salary plus over 50 per cent on invested income. Victoria Press, Box 163.

10-UNIT MOTEL. CLOSE IN. Lovely living quarters. $60,000 to handle. Owner, Victoria Press, Box 215.

WELL ESTABLISHED HAT cleaning business. Stock, equipment, with a long lease. By owner. 385-9090.

MODERN BEAUTY SALON FOR sale. Will sell to highest bidder. 479-7053 after 7 p.m.

FORMER DRESSMAKING SHOP Good location for children's wear. 893 Esquimalt.

MODERN BEAUTY SALON Established in prime area. 385-5637.

145 BUSINESS OPPORTUNITIES

SUBURBAN GROCERY
This is a thriving, going concern with family living quarters. Serving growing University residential area, with no local competition. This business is offered at $27,900 full price for land, business, equipment and quarters. Stock at wholesale. Phone GEORGE BLACKBURN or SPENCER HOUSTON at 385-2458.

GENERAL STORE
Business, building and property of 2.49 acres. Modern living quarters, almost 6,000 sq. ft. area. Full high basement. 2 double drive-in garages. Established over 15 years, serving one of the fastest growing areas in Greater Victoria. Terrific potential. Owner a widow, must sell for health reasons. Full price of $58,000 includes store equipment, stock below invoice. Excellent terms. For appointment phone Mr. S. L. HOUSTON or GEORGE BLACKBURN, 385-2458.
Byron Price & Associates Ltd.
1314 Quadra Street.

IDEAL FOR
CABARET AND DANCE
PAVILION
ALSO WOULD MAKE GOOD WAREHOUSE. HUGE FLOOR SPACE FOR DANCING OR STORAGE. BEST OF LOCATIONS. CALL E. DYER OR C. BAIRD, [illegible] anytime. CLARKE & WALLACE REALTY LTD.

"BAKERIES!"
"3" well established bake shops. All in city limits.
1—Priced at $24,000.
2—Priced at $12,000.
3—Delicatessen, $6,000.
For further details please call
DORIS ADAMS 385-6741 or 386-3980.
Northwestern Securities Ltd.

REST HOME
Licensed for twelve. Always full. Situated on large 120x132 lot. Ideal situation for expansion. Asking $28,500, with only $5,000 down. Ph. H. BITTERMAN 383-4117 or 382-2653. Leach and Sparks Ltd.

MEAT MARKET
Large turnover. Well equipped. Excellent location. Room for expansion. Asking $16,500. Call 385-6741 or 385-9864 TERRY LAING. Northwestern Securities Ltd.

UP-ISLAND MOTEL
Near Courtenay in an ideal location by the sea. 12 units and room for expansion. Cafe, capacity 16. Cablevision. Full price $53,000. Terms. Just call FRED HULLY, 385-6741. Northwestern Securities Ltd.

PROFITABLE AND GROWING Beauty Salon — most attractively equipped. An ideal opportunity for an experienced hairdresser. Present owner will also consider selling a half interest in the business. Total purchase price including all fixtures and equipment $5,900. Contact G. Weston 385-1431 anytime.

OWNER RETIRING
Sale. Long established dress shop. $5,000 includes all equipment, plus stock at invoice price. Phone 382-8423, 658-5597 after 6.

FOR SALE BY OWNER, ALL OR 2/3 interest in up-Island hotel, gross $91,685. Agents welcome. J. McMillan. 1457 Oliver.

146 BUSINESS OPPORTUNITIES WANTED

PARTY WITH $20,000 INTERESTED in active partnership or purchase of business. Victoria Press, Box 178.

147 EXCHANGE REAL ESTATE

TRADERS' CORNER
2 sections land, Peace River. Price $80,000. Trade. Mortgage paper.

$150,000 mortgage. Down payment. Trade. Appartment block, 20-30 Suites.

5 acre and house, 3 bedrooms. $17,500. Central Saanich. Trade. Small house, Victoria.

House and duplex, value $32,000 and $5,000 cash. Trades. Apartment block.

If you are a trader, call N. Hyde, 388-7128 — 388-7132 Douglas Hawkes Ltd. List your property in Traders' corner.

GORDON HEAD
TWO-ACRE FARM beside MT. DOUGLAS PARK, level and clear, but ride your horse right into the forest trails. Excellent architect-designed home has 3 bedrooms, den and large rec. room. The kitchen is large and bright, with dining area, and the combined living and dining rooms have a heatilator fireplace. Will accept small town house or duplex close to bus as part payment. EXCELLENT TERMS. ALF PORCHER, 386-2955 or 384-5823. Mayfair Realty Ltd.

APPROX. 5 ACRES
Owner is interested in a 2-bedroom home preferably a compact home close to the water.
J. P. H. EVANS
Res. 477-4452 Bus. 385-3435
P. R. BROWN & SONS LTD.

HAVE MODERN HOUSE
OAK BAY
Will exchange for 3 or 4-bedroom older Oak Bay or Fairfield. Please phone Mr. Betts 384-9318, 383-2498.
C. N. Montague Co.

149 LISTINGS WANTED

YOU NEED AN EXPERT!
to evaluate your home without obligation. Advertise it attractively and sell it quickly. For efficient service and results, contact
BILL TYSON
One of the top twelve salesmen in Victoria
(M.L.S. Realtor of the year contest)
J. H. Whittome & Co. Ltd.
706 Fort St., 388-4271

SELLING YOUR HOME?
WANT TOP MARKET PRICE?
Call MR. HOLDEN of Leach and Sparks Ltd., graduate professional appraiser for a NO OBLIGATION inspection of your home.
383-4117 477-2584

NEED A SPECIALIST?
I specialize in home sales and will make every effort to get the top price for yours. For a market evaluation with no obligation please call JOYCE MILLER, 388-4271 or 477-6161 J. H. Whittome & Co. Ltd., 706 Fort Street.

URGENTLY WANTED
4-5 room bungalow, preferably in Gorge or Burnside area. Substantial down-payment.
R. RAYNE, 385-8784 anytime
DOUGLAS REALTY LTD.

150 HOUSES FOR SALE

MT. DOUGLAS-UNIVERSITY
4-BEDRM BUNGALOW
I must sell my beautiful 4-bedrm bungalow, which has been built with the finest materials available, a few years ago. Located just a stone's throw from schools and transportation, on a quiet cul-de-sac, it features a kitchen my wife really loves, especially the Ash hardwood cabinets and exhaust fan; our family dining room has parquet floors plus sliding doors to a sun deck, overlooking our secluded yard. We enjoy entertaining in our living room too, with it's cheery fireplace and large windows. The bedrooms are all a comfortable size with large closets; 4-piece colored vanity bath plus full basement with large rumpus room laundry room, perimeter oil heat and drive-in garage. Full price $22,900. Phone owner after 5 p.m. at 477-3572. Please private sale only!

RIDLEY BROS.
2 homes just completed, both with 3 bedrooms and basements, one a split level. At 347 Denhomer Drive and 3380 Tibbitt Crescent in the BENHOMER PROPERTIES. Three blocks South on Painter Rd., from Metchosin Rd. Priced at $22,400 and $24,700. To view call 478-2858 and 478-2944.

150 HOUSES FOR SALE

MAYFAIR
REALTY
LTD.
Woodward's Mayfair Centre
3193 Douglas St. 386-2955

"WE TRADE HOMES"

OPEN HOUSE
1255 DUNSTERVILLE RD.
SAT. 2 to 4 P.M.
Brand new 3 bedroom ranch style home of over 1100 sq. ft. Thru hall hardwood floors throughout, living room with fireplace, vanity bathroom. Large lot. Close to school, bus and stores. Good terms or trade up. FRANK BOUSFIELD in attendance. 386-2955 or res. 479-1000.

DON'T WAIT
FOR HIGHER PRICES
Always in good taste is this 3-bedroom, 2-yr-old home consisting of 1530 sq. ft. of living space. All rooms are a pleasing size, even the separate dining room and cabinet kitchen with eating area. There is a full high basement with family room large enough for any activity. Being out a bit you will have the added advantage of low taxes. Full asking price $25,950. For further details phone ETHEL HARVEY, 386-2955, 477-3186.

WEST BAY
6¼ PER CENT
FINANCING
Immaculate Tudor type 3-year-old stucco home offers 3 bedrooms, 12x17 living room with fireplace, 9x18 dining room. Electric cabinet kitchen with built-in range. Wired for dryer. Must be seen to be appreciated. Only $19,750 FULL PRICE. Please call LOU BLOOMFIELD, 386-2955 or 382-8536 for appointment to view.

OAK BAY
Close to Willows and shopping. You can have immediate possession of this well-planned 2-bedroom home. Large living room, separate dining room, hardwood floors. Large master bedroom, full basement with extra guest room. Overall floor space 1,100 sq. feet. Total price $19,700. $7,820 handles. Call TED CHARTRES.

RETIRED?
NEWLYWED?
Trades considered for IMMEDIATE POSSESSION to this gracious BAKER-VIEW bungalow in CORDOVA BAY. The living room is gigantic with broadloom floor and gun-stock teak feature wall. Guest-sized dining room and 2 bedrooms have oak floors. Ample electric cabinet kitchen. Double carport has workshop and above is a sundeck to catch every summer breeze. Three years young, fenced, landscaped, close to shopping and beach, and today it would cost much more to build than $19,500. MISTER PORCHER, 386-2955, 384-5823.

FAMILY HOME OR
DUPLEX
In nice condition. Bay St. area. 4 down and 3 up self-contained, with full basement. Auto oil heat. Asking full price $15,700, around $8,000 to handle. Please call TED CHARTRES, 386-2955, 385-5508.

MECHANIC'S PRAYER
is answered in this 2 bedroom stucco bungalow. A workshop in rear has lots of space and the house is on a wide lot, so has room to store do-it-yourself projects. Oil-o-matic heat, insulated, and good terms available. Only $13,250. ALF PORCHER, 386-2955, 384-5823.

JAMES BAY
NEW LISTING
2 or 3-bedroom home with a large kitchen and living area. Fair-sized lot with shed. Excellent buy at $7,500, with $2,980 down, balance at $60 p.m. Gross taxes only $129. To view call RON CROW, 386-2955, 388-4856.

TOWN & COUNTRY
R
E
A
L
T
Y
LIMITED
3617 Douglas St.
382-7276

4760 W. SAANICH RD.
2-bedroom cosy home. Stucco with new roof, and separate garage. Property .68 of an acre. Full price $11,000. Try your offer. Call R. Frost, 382-7276 or 658-1616.

VACANT — MOVE IN!
$1500 DOWN
Cosy 2-bedroom stucco bungalow with HOT WATER HEAT! Close to half-hour bus service. Asking $11,900. Try your offer! Phone F. COLOMBIN, 382-7276.

FULLY MODERN
3 bedroom home. Excellent kitchen with large eating area. Living room with fireplace. Full basement with extra bedroom and drive-in garage. Sundeck. Only 6 years old.
$16,500
R. L. BERGSTROM
382-8554 382-7276

WEEK-END SPECIALS
1—Ideal for starters or retireds. 5 rooms, 3 bedrooms, living room and kitchen. Separate garage, workshop, fenced lot. Terms $2,000 down, $100 per month. Price $10,900. Address: 536 Head St. Phone 382-7276.
2—Better than new. 3-year-old 6-room plus roughed-in rumpus room plus space 2 extra bedrooms and second bathroom. 1,380 sq. ft. California type. Oak floors, mahogany panelling. Quiet street. Landscaped lot 70x180. Terms: mortgage $12,900. 6¼ per cent—$115 P.I.T. Price $22,700.
Phone Bill Ludlow for details, 382-7276 for listings 1 or 2.

OPEN HOUSE
1002 ARCADIA ST.
CORNER SELKIRK AVE.
SAT. 1:30 - 4:30
CALIFORNIA BUNGALOW. FIVE-YEAR-OLD, SPACIOUS CALIFORNIA BUNGALOW. LOVELY WATERVIEW. MANY EXTRAS. DOUBLE CARPORT.
$25,000
RUTH STUBBS IN ATTENDANCE OR CALL 386-2586 FOR PREVIOUS VIEWING.
METROPOLITAN REALTY LTD.

CUSTOM DESIGNED HOMES
Built to your requirements on the lot of your choice. Low down payment. All types of financing available, also plans and specifications. Consult us for details by phoning K. Ulrich at 384-8722.
VICTORIA CONSTRUCTION LTD
388-6601 384-8722

OAK BAY BORDER
De Luxe 1700 sq. ft.
Two Bedroom Home
On Big V.L.A. Size Lot
$31,500 CLEAR TITLE
C. G. Giddy 388-7111
Lansdowne Agencies

6-ROOM HOUSE, 2 OR 3-BEDrooms, full sized finished basement, oil furnace, 2 acres valuable property, fruit trees, evergreens and shrubs. 478-2166. Private.

150 HOUSES FOR SALE

C O L O N Y
386-3231
1800
BLANSHARD
REALTY

OAK BAY SOUTH
TUDOR
UNUSUAL FLOOR PLAN
Well-built, attractive design. 14x18 ft. living room with fireplace. Separate dining room, large bright kitchen. 3 bedrooms on main floor. Small suite with bath up. Full basement. Drive-in garage. Oil hot water heat. Early possession. Asking $31,900. AL SMILLIE, 386-3231.

GORDON HEAD
WATER VIEW
2 plus BEDROOMS
Cathedral entrance leads to extra large living room and dining L. Bright electric kitchen. Ample space to develop to 4 bedrooms, rec. rooms and extra bath. South and west exposure sundeck. On a lot 82x158 with native fir trees. $26,900. Please call WANDA STARR, 478-5063 or 386-3231 anytime.

TILLICUM-BURNSIDE
4 BEDROOMS - $14,500
Through hall to large electric cabinet kitchen and 13.6x22 panelled living room with bay window. 2 bedrooms down and 2 up plus 4-pce. bath. Full basement. OOM heat. 60 x 120 fenced lot with fruit trees, carport. Call RAY HEADRICK, 386-3231 or eve. 478-1380.

JAMES BAY
VERY CLEAN — 4-Bedroom Stucco bungalow, fireplace, basement, wired and plumbed for washer and dryer. Modern comb. oil and electric range included. Economical electric heat. $200 per year including utilities. $14,500 with good terms. EARL McLACHLAN, 383-9136 or 386-3231.

OAK BAY $26,500
2-STOREY CHARM HOUSE
Attractive beamed and stucco exterior, fully landscaped and fenced double lot. The house is well built and well maintained, tastefully decorated throughout. For the large family this could be a 6 bedroomed home, handy to bus and stores, or for the small family confortable living quarters plus a good revenue. Call BETTY SILVER at 386-3231 or 383-2885.

OAKLANDS AREA
NEW EXCLUSIVE
Very attractive, rebuilt 2-bdrm home. Extra lot, good garden, workshop and bird aviary. Must be seen to be appreciated. Many extras included. This will not last at $14,750. REX W. HUGHES — 479-3576 or 386-3231.

NEW BURNSIDE DISTRICT
1350 sq. ft., 3 bdrm., sparkling white "Contemporary Home" 3 years old, 30'x14' in-line Living and Dining Rm. with FP and golden oak floor. Cab Elect kitchen with breakfast nook. Full cement basement with good development potential for the busy family. Located on a large 70'x180' landscaped lot. All at $22,700 with 6¼ per cent NHA loan. To view call now "JOHNNIE" WALKER 386-3231 or eve 384-0941.

BYRON PRICE
& ASSOCIATES LTD.
1314 Quadra Street

360 DEGREE
PANORAMIC VIEWS
The most spectacular view in Victoria goes with this 1-year-old family home. Large double lot with ample blacktop paving. Large sundeck offers outdoor living on the grand scale. Other features include 2 complete vanity baths, extra large family room and 5 bedrooms. Be the first to inspect this by phoning for an appointment. Full price is $39,500. Call Mr. V. Wong, 385-2458 bus., or 479-6568 res.

WHERE CAN YOU
FIND TODAY
THREE BEDROOMS, 1,300 SQ. FT. OF GRACIOUS LIVING, FULL HIGH BASEMENT ON A 180' LOT IN THE CITY OF VICTORIA!! only 4 YEARS OLD.
This home has to be one of the best opportunities available today. Asking only $21,900 on your terms. Ask for Bruce Cartwright at 385-2458 anytime.

TRADE YOUR EQUITY
IN YOUR OLD HOME OR SMALL REVENUE PROPERTY FOR THIS EXCELLENT BUILDING LOT WITH
unobstructed view and close to all conveniences and if you like we'll build suit, too. B. Cartwright at 385-2458 anytime.

HOW CAN YOU?
OVERLOOK 1,350 SQUARE FEET, FULL BASEMENT, three big bedrooms, bright sunny living room. Feature wall, raised hearth fireplace, gleaming oak throughout. Full price $22,700. Large NHA mortgage. Quiet city street! DON'T OVERLOOK IT! DIAL DON ROBERTSON at 385-2458 anytime.

SIX SECLUDED ACRES
Plan you own private estate on this magnificent parcel of land situated on the Saanich Peninsula within a mile of the ferry terminal. Gentle slope. Partly cleared and partly in trees. Small man-made lake. City water. Price $18,000. Call DON BACON, 385-3458.

SELECT
YOUR NEXT HOME
FROM THIS
ASSEMBLY OF
TRUE VALUES
BY
GEORGE BLACKBURN

1—Two BR retirement or starter, 6 years old, view over Swan Lake. Close to bus, school and stores. $13,250 with terms.
2—Four BRs, triple plumbing, large LR, DR and Kit, built-in range and stove, quiet Oakridge Crescent, close to school and bus. $34,950 with terms.
3—Oak Bay South. 3 BRs, LR with FP, separate DR, modern kit, full basement absolutely immaculate inside and out. All rooms large. 1,500 sq. ft., central to schools, bus, stores. $25,900 with terms.
4—12 years old, 3 BRs, full basement, pleasant layout, well built and nicely finished. On approx. ¾ ac. Braefoot Rd., close to all facilities. Future subdivision possibility. $28,900 with good terms.
5—Brand new Tudor reproduction. 4 BRs (room for 2 more), and absolutely everything desirable in a quality home. New subdivision in high Cordova Bay with roads, curbs, street lighting, etc. 15 min. from town. $47,900 with as little as $17,900 down.
6—See also my ad in "Property for Sale."
7—See also my ad in "Business Opportunities."

For more information and appointment to view, phone
GEORGE BLACKBURN
385-2458 386-0849

150 HOUSES FOR SALE

ISLAND HOMES LTD.
2504 Douglas St. 386-7545

OPEN HOUSE
931 LAKEVIEW
SAT., 2-5 P.M.
THREE BEDROOMS (or 4)
$5,000 DOWN

Unique, spacious, hot water heated home, especially designed for those who like to party and entertain. Situated on choice, valuable site with lovely seclusion, yet with fabulous view overlooking city, strait and Olympic Mts. The extra warm sunny location will help you enjoy the best in outdoor living from the lovely patio and courtyard. All-elec. kitchen, plumbed for auto. washer and dryer, with delightful 15x20 family and dining rm. Spacious and impressive living rm. with approx. 28 ft. of view windows. There is double plumbing, garage and carport with space for boat and trailer. Be sure to see this. Ph. Morris Lund or C. Pullan, 386-7545, anytime.

UPLANDS SPECIAL
$46,500

Here's a fine 4-bedrm., 3-bathrm. rancher. Full high bsmt., rumpus rm. with fireplace, 2-car garage. Large treed lot. Immediate possession. For viewing, call Mr. Ranson, 386-7545, 479-5910.

ESQUIMALT
6 PER CENT MTGE.

BEAUTIFUL LOCATION — FAB. VIEW — HIGH ON A ROCK. Lge. L.R.-D.R. comb. with F.P., nice sundeck off. Bright, woman's kitchen. 2 good-sized bedrms., 4-pce. bath. Full bsmt. with 3rd bedrm. finished. Nice home with extra room unfinished. $26,300. Call Ken Jensen, 386-7545, 386-6208.

FFLD. - QUAMICHAN

Country type location, Norfolk School area. Just listed, full 2-storey home, tucked away on a QUIET dead-end street. LR, DR, FAMILY KITCHEN, 3 BEDROOMS AND SEWING ROOM are all good FAMILY SIZE. Full bsmt. with oil auto. heat, 100-amp wiring. BACK LANE TO CARPORT. Full price only $19,986. Call Ken Jensen, 386-7545, 386-6208.

7 PER CENT N.H.A.
BRAND NEW
SIX ROOMS—PLUS
MT. TOLMIE

"L" plan living and dining rm. Cabinet kitchen with dining area. Three good-size bedrms. Vanity bathrm. Daylight bsmt. with extra bedrm. and plumbing roughed in. OOM heat. Dr.-in garage. Close to bus, stores and all levels of schools. $16,600 NHA mtge. at 7 per cent and $143 P.I.T. Trades, mtges. considered as part payment. Full price $22,950. Mr. Drew, 386-7545, 383-4980.

TRADE YOUR HOUSE
OR PAPER
ESQUIMALT
BRAND NEW

De luxe 2-bedrm no-bsmt home; corner lot. This is an exceptional floor plan that includes L-shaped living rm with feature wall and FP, separate utility rm wired for washer and dryer, lge kitchen with loads of cupboards, lge entrance hall, 4-pce bathrm. For further details contact Grant MacFarlane, 386-7545.

NEW ON MARKET
$45,000

The shrewd buyer who can recognize exceptional quality must view this new 2,000 sq. ft. Polynesian Rancher. Long ground-hugging lines featuring stone, hand-split shake and heavy cedar plank board and batten exterior. Enclosed private patio at front and secluded sundeck at rear, 2-car garage plus 2-car port. Richly carpeted throughout, the interior features ultra-modern kitchen with hand-rubbed cabinets, formal separate dining room with huge fireplace. The bright living room, with blasted rock fireplace, affords complete privacy. 3 bedrooms plus panelled den. 2 bathrooms including 4-pce. en suite powder room off secluded master bedroom with dressing room. Convenient close-in, high treed location. $45,000 with terms. Lew Molillet, 386-7545, res. 658-5273.

JUBILEE HOSPITAL

Here's a beautiful 2-bedroom, no-basement rancher (stucco). Approx. 1,000 sq. ft., oak floors, fireplace. Terrific space-saving kitchen (stove included). Dining room, vanity bathroom, attached drive-in garage. Shady oak trees on smaller, fenced lot. Only 4 blocks to hospital. Bus at door. $14,900 (clear title). Possession not till May. Call Mr. Ranson, 386-7545, 479-5910.

ESQUIMALT
WAR-TIME HOME
$11,200 ($750 DN)

Finance through C.M.H.C. and pay $95 P.I.T. This house has had a family dining room and utility added on and new wood siding installed. Basement with conversion oil furnace. On dead-end street situated high with a view of golf course. Call Mr. Ranson, 386-7545, 479-5910.

NORTH QUADRA
THREE BEDROOMS
IMMACULATE
POST AND BEAM
$24,500

Most attractive modern but functional 3-bedroom home. Cathedral entrance to living room, fireplace, open exposed cedar ceilings, dining room with balcony off, attractive kitchen with bright breakfast area, 4-pce. vanity bathroom. Quality wall-to-wall carpet throughout. Full basement. OOM heat and attached carport. Asking $24,500. EXCLUSIVE LISTING with DON MUNRO, 386-7545, 477-1705.

BRAND NEW HOUSE
ON TREED LOT

Here is a plastered home with lots of charm. Plenty of parking for your trailer and 2 cars; drive-in garage as well as a spacious carport, 3 bedrooms (room for another), roughed-in rumpus room and 2 finished bathrooms. Top location (on sewer). You haven't seen this one — first time advertised. $25,000 full price. Call Mr. Ranson, 479-5910, 386-7545.

RETIREMENT
BUNGALOW

Smart stucco home with 2 bedrooms, good-sized living room with fireplace. Full basement, OOM heating, drive-in garage. Can be handled with approximately $3,000 down payment or can be bought clear title.
Asking $15,200
For further information call
ROBERT VANDE KAMP
386-3585 or 385-6182
METROPOLITAN REALTY LTD.

TWO HOUSES IN ONE!

Six bedrooms and three bedrooms. Solid, well-built and potential as rooming house or rest home.
Asking
$32,000
A. M. Clarkson
385-6089 386-3585
Metropolitan Realty Ltd.

TRI-LEVEL

Big bright and beautiful. Three bedrooms, rec. room, kitchen with built-in's, two bathrooms.
$25,500
Annie May Clarkson
385-6089 386-3585
Metropolitan Realty Ltd.

OAK BAY
2314 WINDSOR RD.
OPEN HOUSE SAT. AND MON.
2 P.M. - 5 P.M.
See this high quality home. Contains 9 rooms and 3 bathrooms. Vacant now. You can move right in. Asking $31,900.
& Hargrave Real Estate

150 HOUSES FOR SALE

NEWSTEAD
REALTY
LTD.
1010 Government 382-8117

OAK BAY
MOVE RIGHT IN

This brand new listing must certainly be one of the best on today's market. The home itself has been completely redecorated and many additional appointments have been added.
1—Corner lot.
2—Large L.R. with new fireplace and planters.
3—Full basement with OOM heat.
4—Copper piping throughout, plumbed and wired for auto washer and dryer.
5—New cabinet kitchen.
6—Separate dining room.
7—2 large bedrooms on main floor.
8—Cablevision.
and much more.

FULL PRICE $16,950
Terms may be arranged
To view call
RON SEDGER
382-8117 or eves. 479-3688

NEW LISTING
GOLD MEDALLION
3 BRS.—NO STEPS

Owner has purchased another home and must sell this lovely 2-year-old bungalow. Family-sized kitchen with built-in Tappan range, guest-size dining room, large living room with fireplace. Separate garage and workshop. Nice level garden area. Property fenced.

FULL PRICE $15,500
with very reasonable terms
Please call
DON CURRELL
382-8117 or eves. 383-8567

MODERN TUDOR
1½ YEARS YOUNG
CLOSE IN

This immaculate home must be sold. Large living room with feature wall, in-line dining room. Family-size kitchen with eating area. Three spacious bedrooms. Roughed-in rumpus room in the full basement. OOM. Drive-in garage. High location.

$24,950

For more information call
BEVERLEY QUINN
382-8117 or 388-5042

ARE YOU TIRED OF
PLAYING TAXI-DRIVER?
LANSDOWNE-
RICHMOND AREA
7¼ PER CENT MTGE.

A spacious comfortable family home, 1200 sq. ft. on main floor, 14 years old. 3 larger-than-usual bedrooms, separate dining room, family room down with fireplace. Quiet residential street. Room for your boat and trailer. Call now — It won't last. Sorry, no drive-bys.

ONLY $22,500

PATRICIA SEDGER
Office 382-8117 Res. 479-3673

OAK BAY TUDOR
3½ YEARS OLD
6¾ PER CENT MTGE.
4 BEDROOMS

What can I say to make you believe that the picture I draw is authentic! This three level wall-to-wall carpeted home boasts that delightful charm and warmth of bay window and stone-walled fireplace, separate dining room, knotty pine kitchen, two complete vanity baths. Curving staircase. 4 lovely bedrooms. Partially finished rumpus room and more plumbing roughed-in plus room for another bedroom in the full basement. Patio and seclusion in the compact back garden. Separate garage. I just can't describe it all — You would have to see it to believe it and priced well below market for a quick sale at only

$30,500

MRS. V. ROBERTS
382-8117 or 382-1988

ESQUIMALT
RANCH-TYPE BUNGALOW
RETIREMENT
OR
NEWLYWEDS
14 YEARS OLD

This stucco bungalow with only three steps was built especially for the owner. Located on the water side of Esquimalt Rd. close to bus. Lovely compact living room with hardwood floor and heatilator fireplace. Large kitchen with picture window, eating area. Large utility and two large bedrooms. This clear title home can be bought on terms if so desired. No drive bys. It won't last. Call quickly.

FULL PRICE $13,000

MRS. V. ROBERTS
382-8117 or 382-1988

COLWOOD
SECLUDED
TREED LOT

It's out of this world — Can you picture a large living room with feature wall in antique walnut, used brick fireplace and wall-to-wall carpet. In-line dining rm. Elec. kitchen with mahogany cupboards and eating area. Thru hall to 3 large bedrooms and a colored vanity 4-pce bath. Basement features roughed-in rumpus room, workshop, partly finished laundry room and bedroom. Sundeck off the kitchen. Carport. Torginal floors in hall, kitchen, bath and bedrooms. All this and a beautifully landscaped treed lot to boot for only

$23,200
TERMS

JOYCE BARLOW
382-8117 or 478-8960

OPEN HOUSES
(SELECTED)

2396 Barbara Place
(Central Saanich — Seaview)

1971 Grandview Drive
(Gordon Head — Seaview)

See our main ad for direction and complete details.

JOHNSTON & CO.
385-2471 (anytime)

CORDOVA BAY

$19,500

A sunken LR, sundeck over a double carport with seaview from kitchen window, feature this 2-Bd.-Rm., no step, 3-yr.-old bungalow in an area of quality homes. $3,500. To a good credit rating will finance. To view call

NEVA PENNIE
Metropolitan Realty Ltd.
386-3585 656-3602

LARGE 3-BEDROOM FULL-BASEMENT home on beautifully landscaped corner lot. Close to all schools. Cash to mortgage. Offers. Principals only. 477-6101.

150 HOUSES FOR SALE

BRAND NEW LISTING
OAK BAY
UPLANDS BORDER
PRESTIGE 2-BEDROOM
1,350 SQ. FEET
JUST 3 EASY STEPS
FULL BASEMENT
$30,000 — TERMS

Located in one of Victoria's most exclusive areas, this charming home is a rare commodity on today's market. It includes a spacious 15½x22 living room with a fabulous fireplace, formal dining room which opens on to a cement patio, bright (floor to ceiling windows) cabinet electric kitchen with eating area, two good-sized bedrooms with large combination bath and powder room between them. Full high cement basement with 2-pc. bathroom and lots of space for development. Double attached garage. The 75x120 lot is nicely landscaped with fruit trees and also a Himalaya cedar tree. For appointment to view call

ROBERT YOUNG
383-4124 anytime

BRAND NEW LISTING
ROCKHEIGHTS
PANORAMIC VIEWS
FOUR BEDROOMS
JUST 7 YEARS OLD
$23,900 — TERMS

This modern executive home, located high in the choicest area of Esquimalt, includes 4 bedrooms (all on one floor), bright dining room, cabinet electric kitchen, pretty 4-pc. family bathroom. The living room, with friendly fireplace, takes full advantage of the breathtaking view with large picture window. The full high cement basement has a fully finished recreation room with fireplace, and a spacious semi-finished playroom, plus a 2-pc bathroom. Excellent terms. For appointment to view call

ROBERT YOUNG
383-4124 anytime

GORDON HEAD BEAUTY
BRAND NEW
3 BRS—2 BATHROOMS
MODERN COLONIAL
$25,500 — TERMS

Nearing completion, this charming Hugo Hucker-built colonial executive, is located on a large (78x196) lot in the prime of Gordon Head. On the main floor you have a large living room with fireplace, formal dining room, bright kitchen, huge sundeck, 3 generous bedrooms, de luxe 4 pce. vanity bathroom plus 2-pc. ensuite off the master bedroom. Lower level is roughed in for spacious rec room, 2 more bedrooms and one full bathroom. By roughed in, we mean with all the corresponding windows. Double carport. Parklike surroundings. Excellent terms available. Call

ROBERT YOUNG
383-4124 anytime

VISTA HEIGHTS
RED HOT
COAL AND WOOD
FURNACE OLDIE
BUT
4 BEDROOMS
2 BATHROOMS
2 STUPENDOUS
GRANITE STONE
FIREPLACES
(in LR and DR)
FULL PRICE $11,900

If you're a handyman around the house, this may be the home for you. Located high up on a 56x170 ft. lot, this old charmer has tremendous possibilities. Remember today's real estate buys are tomorrow's real estate bargains. Call

ROBERT YOUNG
383-4124 anytime

SHAWNIGAN
2-BR LAKEFRONT
FULLY FURNISHED
LARGE LOT
$13,500—TERMS

This is the ideal summer cottage located on a 56x202 lot right on the lake. Lovely picture window in the living room. Private float. Many extras including electric fridge and stove. Buy in January and save.

ROBERT YOUNG
383-4124

McAdams Investments Ltd.
816 Blanshard St.

OPEN HOUSE
1312 GLADSTONE
SAT. 2 - 4:30
5 LARGE BEDROOMS
2 BATHROOMS
$3,000 DOWN

Over 1,400 sq. ft. on main floor and over 1,200 sq. ft. on upper, all remodelled and modernized (professionally). Large entrance hall in mahogany and stairway up. Super-size living room is 21x18. Large kitchen has lovely mahogany cabinets, stainless sink and many other features. Off hallway is laundry room plumbed for automatic, 4-pce. bath, and 2 large bedrooms. Upstairs are 3 very large bedrooms and large 3-pce. bath. Full basement has OOM heat, copper plumbing, new wiring. Could be duplexed. Lot is 80x145, close to bus, stores and schools. Stucco exterior.

$19,500

CLIFF SALMOND
385-1448 477-3626
GARDNER AGENCIES LTD.

I WILL BUILD THE MOST modern home or duplex on your lot. $4,000 down. 385-8578.

150 HOUSES FOR SALE

J. H.
WHITTOME
& CO. LIMITED
EST. 1890
Victoria-Duncan-Chemainus
706 FORT STREET

• • • •

OPEN HOUSE
Saturday - 1:30 - 4:30
1834 Penshurst

LARGE FENCED LOT. THREE BEDROOMS. SPACIOUS LIVING AND DINING ROOM. HIGH DRY BASEMENT. HEATING COST UNDER $100 PER YEAR. MORTGAGE 6 PER CENT.

$21,500

JACK MAYBIE, 478-4033
BILL MOORE, 382-4119

• • • •

OPEN HOUSE
641 MT. VIEW
COLWOOD
SAT. 1:30 - 4:30 P.M.

Just reduced to $13,500! Do come and see this immaculate 2-bedroom stucco, 6-yr.-old. Ideal as a starter or retirement home. No basement but plenty of storage and best of all situated on 1-3 acre with its own private driveway. Advance viewing with BARBARA HUNT or JOYCE MILLER, 388-4271.

• • • •

OPEN HOUSE
Saturday 1:30 - 4:30
958 Terrace (by the 'Candle')

REDUCED TO $32,900
4 OR 5 BDRS — 2 BATHROOMS

You could not build this house as it is now, on this lot with all landscaping under $36,000. Owners are transferred and we are sincere in saying this home is exhilarating. Beautiful large LR looks over to Seattle and the lights of Port Angeles wink at the DR glass doors (to lovely sundeck). The home is immaculate with LR, DR, unique Kitchen with one wall of brick and very large master bedroom of all things. Above ground basement area has beautiful family room with large picture windows, utility area workshop area and two bedrooms—one with two large bunks built in. Minimum of lawn cutting due to winding blacktop driveway and rockery areas. Remember—up to 5 bedrooms. Easily financed. Ideal for doctors, as close to hospitals. Call W. Davis or F. Wills to view. 388-4271.

• • • •

OPEN HOUSE
843 HOCKLEY RD. (LANGFORD)
1:30 - 4:30 SAT. JAN. 27
2-BR unfinished house.
One new basement. $10,000 cash.
STAN SAGE, res. 384-4347

• • • •

DON'T FENCE ME IN

—Large lot.
—Wonderful seaview.
—1800 sq. ft.
—23x17 living room.
—23x12 dining room.
—18x15 rec. room.
—Excellent financing.

$35,000
(OPEN TO OFFERS)

BILL MOORE 382-4119

• • • • •

TWO-BEDROOM HOME
WITH FULL BASEMENT
$15,600
VERY GOOD CONDITION

This compact stucco bungalow has wall-to-wall carpeting in bedrooms and living room. The tile bathroom and large kitchen are spotless. The hedge-enclosed garden has a patio area, lovely shrubs and a white picket fence. Exclusive with

G. E. BUS RYAN
388-4271 ANYTIME

• • • • •

BRAND NEW LISTING

3 BEDROOMS ON MAIN

$18,900—AGE 8 YRS.

This home is in the Maplewood area on a quiet street — close to park. The owners are transferred and will give occupancy on August fifteen. A wise purchaser will buy now and rent back to the present owners.

G. E. BUS RYAN
388-4271 ANYTIME

• • • • •

LANGFORD
$16,800

Entering the front door we feel the luxury of the wall to wall carpet in the 16x23 living room with feature wall and cheery fireplace, a 10x10 dining room, electric kitchen with plenty of cupboard space. Off the kitchen is a utility room with washer and dryer. Along the carpeted hall is 3 bedrooms and 4-pce bathroom. This no-step home is on a large lot and there is a double garage and workshop.

JOE MANTON, 388-4271

• • • •

$13,500
Immediate Possession
Family Home

This large older family home has 5 bedrooms up the banistered stairway. Gracious living room, even larger formal dining room with fireplace. Mahogany panelled family kitchen. Full high basement. This home is newly decorated and ready for your furniture.

JOE MANTON, 388-4271

• • • •

JUBILEE AVENUE
$12,000

Good 2-bedroom older home, possible CMHC financing would get possession for less than $1,000 cash outlay.

A. PEAKER or J. LOBB

• • • •

JANUARY
"White Sale"

As clean as a brand new Cannon towel purchased at a January "White Sale" this red and white home has 3 bedrooms, 30-ft. living and dining room. Full high cement basement with R.I. rec. room. Landscaped lot. Mortgage 6¼ per cent. Asking $22,700.

Edwin Nylvek, 388-4271

• • • •

OVERLOOKING ALLBAY
and TSEHUM HARBOUR

This newer home has 3 BR, full basement, large carport with sundeck, O-O-M heat. Near Van Isle Marina. $22,500 with low cash payment.

GEORGE HOWARD
388-4271 656-2976

• • • •

SIDNEY
FOUR BEDROOMS
EASY TERMS

This is a well built, older home with bright and roomy kitchen. Large living room and dining room, 4 good sized bedrooms upstairs. Lot is 60x150 with side drive to garage. Low taxes. Close to Post Office, school and stores. Asking $17,500. Phone

GEORGE HOWARD
656-2976 388-4271

150 HOUSES FOR SALE

J. H.
WHITTOME
& CO. LIMITED
EST. 1890
Victoria-Duncan-Chemainus
706 FORT STREET

• • • •

VALUABLE CORNER ON QUADRA
3 Bdrs. - Feb. 1 Occupancy
TUDOR LIKE APPEARANCE
HANDYMEN NOTE! !

This is undoubtedly one of the best houses to buy for a holding. Nice LR with fireplace, large kitchen and eating area, plus good sized bedroom on the main floor. Upstairs are two bedrooms, one suitable for two sleeping areas. Although there is no basement, a floor furnace can be installed. On one of the busiest Quadra intersections just past Oakcrest, it is close to shops, bus and schools. Easy financing. Asking $16,900 on terms. Wills of Whittomes. 388-4281.

• • • •

CHARM PLUS SEA VIEW
1,800 sq. ft. of gracious living in this 2-year-old 3-BR family home, triple plumbing, sweeping lawns, spacious lot, blacktop parking and magnificent sea views. Located a short stroll from an excellent beach. Phone Bill Palfrey 386-2008 or 388-4271 for details on this superior home. At $35,000 with exceptional terms.

• • • •

HIGH QUADRA - DOUGLAS
Phone Bill Palfrey or Bruce McIlroy 388-4271 for info. on this dandy 5-year-old three-bedroom home located on a large, high, view lot with oak trees, sundeck, large finished rec. room with bar and fireplace. Truly an exceptional home for only $22,750 with a 6¾ per cent mortgage.

• • • •

SIDNEY PROPERTIES

"I Want To Build"
the owner of this house told us. So, a reduced price for a quick sale. ½ acre garden, good living room, large kitchen, utility room, good area. 2 bedrooms. Modern one-level home. $13,500 with 7½ per cent mortgage.

Malaview — $14,500
Modern stucco 3 bedrooms with hardwood floors, brick fireplace, utility and carport. Central for schools, shops, and churches. 7 per cent mortgage.

Large Seaview House
Three existing bedrooms, fourth partly finished and space for fifth and 25' rec room. L-shaped living room with fireplace. Excellent kitchen 45 yards from the sea, close to schools and yachting. 2-year-old house with 8 per cent mortgage. $22,500.
MAJOR LACE, 656-2438

• • • •

ESQUIMALT

Nicely renovated, older home with 4 upstairs bedrooms. 15x15 panelled living room, den, utility room and large family kitchen. Oil-o-matic. Priced realistically at $14,900. Please call JOYCE MILLER 388-4271 or 477-6161.

• • • •

UNIVERSITY AREA

Excellent family home, 3 bedrooms (master en suite). Spacious living room with fireplace and L-shaped dining room, cabinet electric kitchen with built-in dishwasher and eating area. Sundeck off. Full basement; plumbed roughed-in and room for further expansion. Easy to maintain lot. Price $22,500. BRUCE McILROY at 388-4271.

• • • • •

GORDON HEAD
TWO ACRES

Excellent block of level pasture — well drained and possible small farm. PLUS MODERNIZED TWO-BEDROOM FULL BASEMENT HOME, with H.W. heat. Subject subdividing, owners would seel home and acre (SUIT VLA?) for $18,000 or consider OFFERS ABOUT $30,000 for complete property. More information on this worthwhile holding property phone:

BILL TYSON, 388-4271

JOHNSTON & CO. LTD.
Realtors
Established 1903
1306 Broad Street 385-2471

OPEN HOUSE
2396 BARBARA PLACE
CENTRAL SAANICH
PATRICIA BAY HWY. TO KEATING CROSS RD. — TOP OF THE HILL.
SATURDAY: 1 - 5 P.M.

Contemporary styling to match this beautiful locality.
—2,000 square feet (commendable design)
—Spacious living and dining rooms with panoramic view (sundeck)
—De luxe family kitchen (eye-catching features)
—Lion size den. 12'x15' (beautiful)
—Three colorful bedrooms (extra large closets)
—2 full bathrooms (big and pretty)
—Family room (quiet)
—If he is in the basement you will have to call him twice, mom!
—Quality carpet throughout
—Two carports and one garage attached
—Quality cedar fencing
—1-3 acre
—Low taxes, clear title
—More than you expect at $31,600
SIMON FLETT in attendance, 385-2471 anytime.

OPEN HOUSE
1 P.M. - 5 P.M. SATURDAY
$39,950
1971 GRANDVIEW DRIVE

Unobstructed seaview. Wall-to-wall carpet. 4 bedrooms—intercom. Close to University.

OWEN COVIELLO
and
JIM HARRIS
in attendance
385-2471 anytime

COUNTRY COTTAGE

This is as cute as a bug's ear block from the water in a quiet retired area. ½ acre lot. PRICED AT $13,200. Phone COLIN MUNRO, 385-2471 anytime.

HOME AND INCOME
OAK BAY AREA

Good opportunity to own an excellent home plus a small grocery store with steady trade. Easily operated store in a nice area. Accommodation consists of 2 or 3 bedrooms, large living room with fireplace, large bright electric kitchen, lovely grounds, small unfinished cottage, double garage. A well-maintained property and good value at $24,500 including stock. Call MRS. H. WEBB, res. 477-3095, 385-2471.

HAULTAIN — $14,750. 2 BEDrooms, a double lot, beautiful garden, avary, house in sparkling condition throughout. Modern cab elec kitchen. New Listing — Call BETTY SILVER, 386-3231, 385-2885, COLONY REALTY.

ONLY FIVE YEARS OLD, three bedrooms, very attractive. Compact and solid. Only $11,500. Call L. GILES, 385-2471 (anytime) Johnston & Co.

150 HOUSES FOR SALE

P. R. BROWN & SONS
LTD.
762 Fort Street 385-3435

• • • • • • • •

OPEN HOUSE
SATURDAY 1 p.m. - 4 p.m.
4330 SAVOY PLACE
OFF MANN AVE.

6 Per Cent Mortgage
$94 monthly incl. taxes!
3 Bedrooms
Full Basement
Large Workshop
Quiet Cul-de-sac
$19,500
Exclusive with
Mrs. Chaworth-Musters
385-3435

• • • • • • • •

No. 1—

HIGH ROCKLAND AREA
3 BEDROOMS

This charming 8-year-old bungalow, located in this most desirable district, offers comfort and space and will appeal to the most discriminating. Inside and outside appearance both like new. The living room 21x16, dining room 13x12 are ideal for entertaining. Large kitchen with many conveniences is a housewife's dream come true. There are 3 bedrooms, 3 bathrooms, large finished rec. room and space for extra bedroom. Nicely landscaped and secluded garden. $33,500.

No. 2—

HIGH ROCKLAND AVE.
5 BEDROOMS

Beautiful older home, 10 spacious rooms, 3½ bathrooms, rec. room. Large garden, 2-car garage, extra parking. $45,000.
For either of above listings please call MR. HOLMS
385-3435, 384-1005

• • • • • • • •

GORDON HEAD
SEAVIEW

—About 1,400 sq. ft. on one-third of an acre.
—Living room 15x20 — raised hearth centre room fireplace.
—Dining room with glass doors to a large sundeck.
—An ideal kitchen with a large dining area and the electric range is included.
—Four-pce. vanity bathroom with colored fixtures.
—Three bedrooms with master en suite.
—High basement with an unfinished panelled room and lots of space.
—Paved driveway and a double carport.
—On a no-through street in a select area.
—Will be ready for occupancy in a few weeks.
—Asking $34,500 — terms.

J. P. H. EVANS
Res. 477-4452 Bus. 385-3435

• • • • • • • •

CEDAR HILL
3 BEDROOMS
6¼ PER CENT MTGE.

This home, a year and one-half old, has a large living room with a raised hearth fireplace, kitchen with an eating area as well as a dining L. The basement is partially developed and has roughed-in plumbing. To view this desirable home priced at $24,950 please contact JACK TURNER at 385-3435.

• • • • • • • •

Oak Bay Border

$4,100 DOWN
$115 A MONTH
3 BEDROOMS
$16,500

THIS WILL BE A QUICKIE!
MRS. MUSTERS
385-3435

• • • • • • • •

OAK BAY
2 OR 3 BEDROOMS

Move in immediately to this nicely renovated bungalow. New oak floors, vanity bath, new kitchen cupboards, treed lot, convenient location. $15,900. C. Warren, 385-3435.

• • • • • • • •

2-BEDROOM BUNGALOW
WALK TO TOWN

Ideal for retired couple or small family this cute home has a living room with hardwood floors nicely panelled dining room. 2 bedrooms, utility and separate workshop. Easily maintained lot. Price $12,000 with $2,500 down. Clear title. Don't delay on this one. Call C. Warren, 385-3435 or 384-9798 to view.

• • • • • • • •

RETIREMENT SPECIAL
OR
YOUNG FOLKS STARTER

A LOW DOWN PAYMENT COULD HANDLE THIS TWO-BEDROOM HOME. IT HAS A DINING ROOM. FULL SIZE CONCRETE BASEMENT, AUTO-OIL HEATING. NEEDS DECORATING AND SOME REPAIR WORK. SITUATED CLOSE TO STORES, BUS LINE AND SCHOOLS.

$9,500

CALL S. W. BRIDGES
385-3425 — 478-1455

• • • • • • • •

P. R. Brown and Sons have mortgage money always available. Preferred rates.

F. N. CABELDU LTD.
1212 Broad Street 383-7174
Established since 1930

WATERFRONT
TEN MILE POINT
4 BEDROOMS
3 BATHROOMS

Only 1¼ years old with over 2,000 sq. ft. de luxe accommodation, this appealing home is well suited for entertainment and family living. Large carpeted entrance hall. Gracious living room with fireplace, separate dining room, family room 21x14, with fireplace and the well planned kitchen all have unobstructed sea views. In addition there are 4 bedrooms, 3 bathrooms, a laundry room and plenty of storage space. A full length veranda at front overlooks the water. Automatic oil heating, double carport—a home that deserves your inspection.

Asking $39,500
J. F. CABELDU 383-7174

ESQUIMALT

Cosy, no basement bungalow, located in nice residential area, ideal for retired couple. $2,000 down, price $10,900.
Phone R. F. HARRIS
383-7174 or 477-2998

$2,500 DOWN
CATHERINE ST.

Six room, older home with new automatic oil heating, low taxes, nice garden, handy to bus line and services. This home is clean but can do with a handyman and can be handled at $2,500 to a reliable buyer.

Full price $9,500
Call MR. HAMILTON
385-8583 or 383-7174

MUST BE SOLD

Lovely 2-tone stucco house. Cosy living room with fireplace, separate dining room off a modern cabinet kitchen, 2 bedrooms (room for 2 more if your are handy). Full basement, OOM heating. Small lot for easy upkeep. $90 per month payment. ACT FAST.
Asking $14,200
Ruth Stubbs
386-3585 395-3910
Metropolitan Realty Ltd.

PLANNING TO BUILD OR BUY? Contact McCOLL CONST. LTD. 656-2939
Conventional Homes and Commercial

150 HOUSES FOR SALE

BROWN BROS. AGENCIES
LTD.
1125 Blanshard St.
385-8771 anytime

VIEW ROYAL

Drive by 824 Old Island Highway (Corner of Jedburgh and Old Island Highway). This comfortable 2-bedroom bungalow also contains nice living room with brick fireplace, large electric kitchen, 4-piece bathroom and a full basement with OOM heat and drive-in garage. The Full Price for this multiple listing is just $13,950. Please call Ted Graves at 385-8771. Brown Bros. Agencies Ltd.

OAK BAY
SIDE-BY-SIDE DUPLEX

Five rooms each side comprised of spacious living room with open fireplace, separate dining room, 2 good-size bedrooms, cabinet kitchen wired for electric range, full basement, automatic oil hot air heating (package unit), drive-in garage. Over 1,000 sq. ft. each side. Located in South Oak Bay. Full price with $10,000 down and balance to owner on reasonable terms. $28,000. EXCLUSIVE LISTING. Please call Mr. Murray or Mr. Lawson, 385-8771 anytime.

RETIREMENT HOME
NEAR CEDAR HILL
GOLF COURSE

Four rooms, living room with open fireplace, 2 bedrooms, most attractive kitchen with many cupboards, wired for electric range which is included. HOT WATER HEATING, attached garage, large variety of fruit trees. Low taxes, close to bus, stores and short walk to golf course. Excellent value. Price with terms $14,900. EXCLUSIVE LISTING. Please call Mr. Lawson, 385-8771 anytime.

SIDNEY

Nice retirement home or home for young married couple, on level lot with garage, fruit trees — fenced — 2 blocks to ocean — one block from main street — a real buy at $8,100. Please contact Milt Yoachim at 385-8771.

LANGFORD

This is a dandy. An almost new 12x55 mobile home — suitable for young couple or retired couple — fully modern — beautiful interior — almost fully furnished — on large level lot with fruit trees, berries etc. — carport and sundeck. Drive by 813 Goldstream Ave., then please phone Milt Yoachim at 385-8771.

DEEP COVE

2-bedroom home with extra large living room, modern kitchen and eating area, paved patio at back. Level cleared lot. .38 acre. Full price $12,800. EXCLUSIVE. Call Joe Rickard anytime at 385-8771.

891 CLOVERDALE AVE.
SPACIOUS FAMILY HOME
DO NOT DISTURB OWNER

Only on the market because of transfer. Spacious 8-year-old 3-bedroom stucco home. Living room 28x14, dining room 13x11. Family size cab. elec. kitchen, 4-pce. vanity bathroom. With new living room and dining room carpets included. PLUS full high basement fully developed — panelled bedroom — rumpus room with built-in TV. Set up for washer and dryer. Storage cupboards for everything. Priced at $22,600. Phone for appt. to view. EXCLUSIVE with Mr. Pearce, 385-8771, bus. 386-3808 res.

GORDON HEAD

Over ½ acre. Terrific opportunity, this 18-year-old 3-bedroom bungalow has living room with fireplace and separate dining room, cabinet kitchen. Fruit trees, evergreens, separate garage. $15,900 with terms. EXCLUSIVE. Call Mr. Lawson or Mr. Rickard anytime at 385-8771.

HARRY
FOSTER
LTD.

Opposite "The Bay"
1732 Douglas 382-2101

CITY — MODERN
3 BEDROOMS

30-ft. in-line living and dining rm. with fireplace. 3 big bedrooms. Lots of ash cupboards and breakfast nook in electric kitchen. All lovely oak floors. Dry, high basement has room for a terrific rumpus room and extra plumbing. Nice quiet location in the city. Big lot, too. Cash to a $13,000 — 6 per cent mtge. Price $22,700. Mr. Vining, 382-2101, or 479-3786.

CENTRAL PARK
4 BEDROOMS
2 SETS PLUMBING
ONLY $16,950

This lovely two storey home is offered for sale at the very reasonable price of $16,950. Property is Clear Title. Has a Timkin OOM furnace in full basement. For further information and to view, call Gordon Marshall, 382-2101, or 479-2725.

QUADRA
(REYNOLDS SCHOOL)
FOUR BEDROOMS
$24,500

The main floor of this older spacious family home contains: Lovely large living room with open fireplace; ADJOINING SUNROOM and separate dining room (all hardwood floors); cabinet electric kitchen; nice four piece bathroom and two good bedrooms. There are two more bedrooms upstairs. The basement has a playroom, workshop and utility. Hot water heat. There is a nice safe place for the children to play indoors and outdoors. There is a nice yard with fruit trees. It does require a substantial down payment BUT IF YOU HAVE A LARGE EQUITY (OR CLEAR TITLE) IN A SMALLER HOME, WE MAY BE ABLE TO ARRANGE A QUICK SALE FOR YOU. Don't be the family who's always too late — prices are still rising. Call Mr. Yells, 382-2101, Res. 383-5089.

YOUR LAST CHANCE
TO LIVE IN
GLENMANOR PARK
Colwood

Yes, the last 2 homes are now under construction. Both have 3 bedrooms and full basements, can be ready for occupancy within 1½ months. All our homes are built by Hucker Construction with guaranteed workmanship. Full price $19,400 each. See these outstanding buys today, entrance by Ridley Drive off Sooke Road, or phone H. Blake, 478-1272 for personalized showing.

OLYMPIC HOMES LTD.
1015 Fort Street

UNIQUE RETIREMENT HOME 4 years old on 2 acres of absolute seclusion in West Saanich Rd. area. Low interest rates. No mortgage to raise. $4,000 to $5,000 down will handle. Mrs. J. Waldron of Homefinders, 383-1480 or 388-4401.

150 HOUSES FOR SALE

NORTHWESTERN
SECURITIES
909 GOV'T ST.
or
Branch Office
3200 Quadra St.
385-6741

"OPEN HOUSE"
SAT., 2 - 5 P.M.
6693 TAMANY RD.
PRICE $37,000

BILL ANDERSON

"SIDNEY"

Terrific area — 2 blocks from the ocean. Lovely 2-year-old, spacious, custom built 3-bedroom, full basement home with 2 fireplaces. A must see. Asking only $25,500. Call 385-6741.
BETTY McELROY or
JESSIE McGRATH

"TATTERSAL"
"7¼ PER CENT MTGE"

Immaculate 3-bdrm home on quiet cul-de-sac. Double plumbing. Attractive "L"-shaped living, dining room with corner F.P. Dream kitchen with built-ins, plus dish washer, also dining area. Rec. room. O-O-M. Patio. Reduced to $25,500. Dial 385-6741
RACHEL PARSONS

"ESQUIMALT"

Large landscaped lot. 3 bedrooms with extra two in basement. Large living room with fireplace. Separate dining room. Large kitchen with eating area, also sun deck. Asking $25,000. To view call 385-6741.
JESSIE McGRATH

"DRIVE BY—$24,950"

3634 Cedar Hill Rd. Modern "like new" 3-bdrm home with view. Interest only 6¼ per cent on 1st mtge. Call 385-6741
F. OWENS

"DRIVE BY—$19,500"

1188 Union Rd. Lovely 2-bdrm home in excellent residential area. Sep. garage. Large L.R., mod. kitchen. Clear title. Call 385-6741
F. OWENS

"BURNSIDE - TILLICUM"
"6 PER CENT MTGE"

At $86 P.I.T. 3 yrs old. Stucco. 3 bdrms, "L"-shaped living, dining room with F.P. Elec. kitchen with dining area. Full bsmt. Located close to everything. Full price only $19,350. Dial 385-6741.
RACHEL PARSONS

"WANTED"

Really nice SxS duplex, 2 bdrms each side, up to $30,000. Good D.P.
ALSO
Newish 3-bdrm home in good area. Must have 1½ baths. 385-6741
WALLY WOOD

"BEACON HILL PARK"
SOLID COMFORT

This is a truly charming older home that features every comfort. This home has been very well maintained year by year. It has new wiring, new plumbing and oil fired hot water heating unit and is wired for washer and dryer. There is a lovely living room, an "in-line" dining room, a 4-pce bathroom, and three, possibly four, bedrooms plus a full basement and a new separate garage. Asking $18,360 with excellent terms. Call 385-6741
PETER W. BARDON

"MT. DOUGLAS"

3-bdrm full bsmt home, sep. dining room, 4-pce vanity bath, all extras including phone jacks. Only 4 yrs. old and priced for FAST sale at $18,300 with $3,500 down. ($125 per month). For appts to view phone 385-6741.
RAY SMITH

"WANTED IN
ESQUIMALT"

URGENT. 3-bdrm. full bsmt home, older type of property in very good condition required. Good down payment available. Please phone 385-6741 or 386-7070.
CONNIE WEYLER

"COLWOOD"

4-bdrm, older home in excellent condition. Double plumbing, modern kitchen, living room with fireplace and separate dining room. Priced to sell at $15,900. Phone 385-6741 for further details.
RAY SMITH

"CITY—FISH AND CHIPS"

A going concern—terrific location for conversion to specialty food outlet. $15,500. Call 385-6741
ROY E. HILLS

"UP AND DOWN
DUPLEX"

Close to town, nicely landscaped and fully fenced. Down has 2 bedrooms living room with fireplace, 3-pce bath, large family size kitchen. Fridge and stove. Upstairs has 1 bdrm, living room with fireplace, 3-pce bath, large kitchen, fridge and stove. Asking $14,900. Call 385-6741 or 383-8526
RON McCONNAN

150 HOUSES FOR SALE

NORTHWESTERN
SECURITIES
909 GOV'T ST.
or
Branch Office
3200 Quadra St.
385-6741

"FAIRFIELD"

Very comfortable two-bedroom full basement home in an ideal location. On bus line and adjacent to stores. Asking $14,500. Present financing calls for $60 per month. Call 385-6741 or 386-6233
DAVE NELSON-SMITH

"TWO STOREY
FAMILY-TYPE HOME"

—3 bedrooms
—Large living rm
—2 enclosed sunporches
—Large family kitchen
—Immaculate condition
All this for only $12,950 with terms. Call 385-6741
ANDREW DUNNING

"DUPLEX"

This property requires some fixing up but it is one of the soundest Real Estate investments on the market today. Four bdrms on one side and one on the other. Separate entrances. Full price is only $12,900. Drive by 45 South Turner and then phone 385-6741 to view
DON FRASER

"ONE ACRE"

2-bdrm home, modern kitchen, living room, fireplace, bsmt and oil hot water heat. FULL PRICE ONLY $12,500. Terms. 385-6741
MRS. SIMPSON

"HAPPY VALLEY"
Country home. ¾ acre, level land. Subdivision possible. Separate garage. $11,950. Easy terms. Call 385-6741 or 385-9664
TERRY LAING

"DREAM?"

You don't expect to find a two-bdrm, full bsmt home with large living room, open fireplace, big bright kitchen, 3-pce bath, automatic oil heat, drive-in garage, on a small fenced lot, in a desirable district, at a low price, but this solid bungalow needs two things! Paint and cash! Esquimalt Plaza. Full price $9,700. 385-6741 anytime
BEV McARTHUR

"VARIETY"
GROCERY STORE

Price includes approx. $2,500 stock. Business fixtures and equipment only. Rent on lease $80 per month. Possession immediate. Living quarters included. $4,500. 385-6741
ROY E. HILLS

"VIEW ROYAL"

Treed high lot — 117x58. Asking $4,000. Call 385-6741
JESSIE McGRATH

"FAIRFIELD"
MEAT MARKET

Price includes business, fixtures and equipment. Rent $80 per month. Lease available. $3,950. Dial 385-6741
ROY E. HILLS

CLARKE & WALLACE
REALTY LTD.
620 Broughton St. 385-8794
Across from Eaton's Car Park

GORGE

3-year-old home has 3 bedrooms, large living and dining room. Kitchen has eating area and plenty of cupboards. Full basement, rec area and extra pumbing. Large lot on quiet street.
Only $22,700
K. Wright, 382-9409 or 385-8794.

LEGAL DUPLEX

Excellent and immaculate. High location. Close to all facilities. Owner occupied. Seven rooms. Full basement. Quick possession. Low down payment will handle. Please call Mr. E. Dyer 385-8794 anytime.

1 YR. OLD

NEW LISTING — 6¾ PER CENT MTGE

3 BR stucco bungalow, cathedral entrance. 1300 sq. ft. of living space, consisting of spacious living rm and dining rm, family elect. cab. kitchen with built-in range and oven. 4-pce and 2-pce vanity bath plus 1 roughed-in in full high basement, rec area. Double carport. Sundeck. Situated on dead-end street. To view please call Mr. E. Dyer 385-8794 anytime.

2-BDRM BUNGALOW

Conveniently located in the Mt. Tolmie-Shelbourne area, surrounded by fruit trees, this home has been professionally remodelled to offer the luxury of a brand new home, at only $14,995. Call M. Mares, 385-8794 anytime.

PHONE AND ASK ME

About my 8-yr-old stucco 2-bedroom bungalow with full high basement and a nice view over the city in the Mt. View area. Substantially reduced price of only $14,730. Cash to procured mortgage. C. Baird 385-8794 anytime.

FAIRFIELD

Excellent 5-BEDROOM family home with plenty of living space. MODERN ELECTRIC KITCHEN, PEMBROKE BATHROOM. Utility room. OOM heat. ½ block from schools, stores and bus. OPEN TO OFFERS on full price of $14,900. Mrs. JOHNSTON 385-8794 anytime.

$24,900

Lovely home. Quiet street. From the minute you step in the front door the plan and the cleanliness of this home will thrill you. 3 bdrms. HW floors. Spacious elect. kitchen. LR 12x14 delightful fireplace. DR. 4-pce vanity bath. Bsmt full and high, containing extra finished bdrm, 2-pce vanity bath and rec. room. Wired for W and D. Drive in garage. To view call L. Willermuth 385-8794 or 382-3578.

3-BEDROOM NEW HOME
With full grade level basement with roughed-in rumpus with FP and extra bathroom. Space for fourth bedroom. $23,950. Large 7 per cent mtg. Call Mr. HOLDEN of Leach and Sparks Ltd.
477-2584 — 383-4117

WELL-KEPT 5-ROOM RESIDENCE in commercial zoning. Ideal business location or future investment. Opposite Mayfair, 384-0869.

150 HOUSES FOR SALE

SWINERTON
STEWART CLARK
LTD.

608 Broughton St. 385-2481

ATTENTION
MR. FIXIT

TRIPLEX
$1,200 DOWN

Older stucco 3-suiter close to town, featuring three 1-bedroom suites with separate meters and electric heat. Live in one suite and let the other two pay all but $30 of the mortgage.

Full price, $16,500
DICK JAMES or ED JUPP
385-2481

OVER 4 ACRES
LOVELY RANCHER
220 FRUIT TREES
100 PER CENT SECLUSION

Immaculate 2 yr. old residence located on 4.15 high, level acres featuring . . . 21x19' view living rm with fireplace and gleaming oak floors . . . 10x11' "L" dining room with beautiful oak floors . . . cabinet electric kitchen with breakfast area . . . sparkling 4-pc bathrm . . . 4 bedrms including large master bedrm with 2-pc washroom en suite . . . 25x15' recreation rm . . . large laundry rm . . . auto oil heat . . . double carport . . . ¼ acre of raspberries (tax payers).

Full Price, $39,500
DICK JAMES, 385-2481

$800 DOWN
ESQUIMALT

KOZY KOTTAGE

Attention retired or newlyweds. Immaculate cottage situated on a nice lot close to all utilities, featuring cosy 18x12' living rm . . . large family-size kitchen with utility off . . . 1 bedroom down plus 2 small up . . . separate garage.

Full Price, $11,500
DICK JAMES or ED JUPP
385-2481

VALUABLE ACREAGE
PLUS 9-ROOM HOME
AND 4-ROOM COTTAGE
10.62 ACRES

Well treed, partial sea and mountain view, year-round creek with fish. Next to 1,400 acres of parkland, fully fenced, 5¼ MILES FROM CITY CENTRE, on TRANS CANADA HIGHWAY. New barn to accommodate 8 horses, loft 30 tons. EXCELLENT MOTEL, TRAILER COURT AND CAMPSITE PROPERTY. Call me for further information re price, terms, etc.

MRS. ELLIOTT
385-2481 or 383-9893

18.9 ACRES

On West Saanich Rd. bordering observatory. Some timber. Call me for further information re price, terms.

MRS. ELLIOTT
385-2481 or 383-9893

UPLANDS
IMMEDIATE POSSESSION

Spacious rancher in the nicest part of the Uplands, has patio entrance to carpeted hall, living room, and dining room, electric kitchen has dining space with breezeway to double garage, 2 bedrms and bath with open stairway down to beautifully finished TV room at ground level with french door to patio, extra bedrooms and bath, laundry wired for dryer and washer, etc. Terms available and immediate possession at $42,000. Please call Mr. Custance or any of our representatives anytime at 385-2481 for immediate inspection.

J. A. HENDERSON
REALTY LTD.
385-9741 ANYTIME

FERNWOOD

4 bedrooms, large living room, family-size kitchen, separate garage, oil heat. Close to Vic High. $13,500.

WILLIAM ROGERS
385-9741 652-1891

CITY
HIGH LOCATION

Southerly views over the City. This solid, comfortable home, all spic and span, has three bedrooms, two full bathrooms and oil heating. $16,900.

HENRY HOPE
385-9741 anytime.

ESQUIMALT

2-bedroom starter or retirement home. Located south of Esquimalt Road close to shops, etc. Most furniture included. See this now — it will sell quickly at $14,800.

JAY ROGERS
385-9741 477-4588

$14,700
3 BEDROOMS
QUADRA AREA

A well-kept, 3-bedroom bungalow on a deep lot. Close to schools, shopping and bus. A quiet dead-end street within walking distance of Mayfair Shopping Centre. Very good value.

GEORGE BOWES
385-5055 385-9741

BY OWNER
3854 EMERALD PLACE

Close to school and university, this lovely 2-year-old split-level on a quiet cul-de-sac. Many extras. For a starter, wall-to-wall carpeting, fireplace, sundeck, 3 bedrooms, extra bath off master bedroom, completed rumpus room and laundry room. Utility shed and carport. This home is situated on a large lot, completely landscaped. Full price $26,900. Cash to mortgage. ⅓ down. 477-6226.

MODERN HOME FOR SALE IN A sewer district. Private sale. To view, 1448 Stroud. 388-1675.

RITHET AGENCIES
LIMITED

714 Fort Street 382-4251

LAVENDER LADY
SPECIAL
CRESCENT ROAD
WATERFRONT REVENUE

Delightful owners 1-bedroom suite overlooking the beach, large living room with fireplace, dining area, also with water view, kitchen and 4-pce bath. Two other small suites with revenue of $135 per mo. Small bsmt suite could be large rec-room with fireplace. Steps right down to sandy beach. $10,000 cash required on asking price of

$25,000

382-4251 MRS. LAVENDER 383-9120

DO YOU LOVE OLD
WORLD CHARM?

YES? THEN YOU WILL FALL IN LOVE WITH THIS TUDOR STYLE HOME NEAR JUBILEE HOSPITAL.

Enormous living room (24'x18') with cosy ingle-nook fireplace. Leaded diamond shaped stained glass bay windows with magnificent view facing towards Mount Douglas. Beamed ceilings and gleaming polished floor showing years of loving care.

Guest-size dining room adjoining comfortable den with bookcase and more stained glass windows. Two large bedrms on the main floor, and children's dormitory or play room upstairs.

Bright kitchen wired for electric range and plumbed for washer. Modern Youngstown gleaming white steel sink.

Full basement with new Oil-O-Matic furnace. Separate garage.

$16,900

HALF CASH OR OTHER TERMS TO SUIT GOOD COVENANT.

ERIC A. MACFADYEN
382-4251 Day or Evenings

GLEAMING WHITE
SPOTLESS
COTTAGE

NO STEPS — BUS AT DOOR
HEATED WORKSHOP
WHITE PICKET FENCE
NEAR TOWN AND COUNTRY

Through hall plan, bright kitchen with eating area. Large utility wired for washer and dryer, fireplace. 2 good-sized bedrooms.

Fully insulated and heated by clean silent economical electric heat.

Separate garage, nice large lot with excellent soil for flowers, and vegetables. Some fruit trees. THIS COTTAGE WILL APPEAL INSTANTLY TO A RETIRING COUPLE SEEKING COMFORT AND SECURITY.

REDUCED TO $14,800
ALL CASH, QUICK OCCUPANCY

ERIC A. MACFADYEN
382-4251 Day or Evening

SELDOM A CHANCE
LIKE THIS

Too early to smell spring but our well laid out garden will be a profusion of color in flowers, lawns, plants and trees so very soon. What a delightful setting for this Oak Bay charmer, comprises, good sized living room with fireplace, guest dining room, attractive and newly decorated modern kitchen. One twin, one single bedroom, full basement and drive-in. Why not make your appointment to see this beauty soon? $16,850.

FRED CAMPBELL
382-4251 ANYTIME

GORDON HEAD
$26,000

Lovely, large, treed, corner property. Fenced and landscaped. 1200 sq. ft. 3 bedroom home with oodles of kitchen cupboards; dining room, living room with floor-to-ceiling fireplace, and a

TERRIFIC

30 ft. Rec. Room with used brick fireplace and bar. This is a real family home whatever your children's ages. Close to school and transportation. Almost immediate possession. To view this very pretty property please call

SHIRLEY DAVIS
382-4251 388-4872

LOOK AT THIS IN
UPPER LANSDOWNE

and your search for a beautiful home in a prime location is over. It's 1250 sq. ft. holds an entertaining size living room with spacious in-line dining room and lovely fireplace; cabinet electric kitchen with large breakfast area; sparkling 4-piece bathroom; and 3 bedrooms. The full basement contains an excellent rumpus room and a 4th bedroom. The full price is $25,000 and a substantial down payment will secure for you the low interest rate on the existing mortgage. See the inside of this beauty by calling

FRANK BANNIER
382-4251 477-6776

NEW LISTING
POST and BEAM
$17,000
4 BEDROOMS

This 7-year-old RUSTIC home is on a LARGE LOT with trees and SECLUSION. Spacious living, dining and kitchen all in natural WOOD FINISH. Stone FIREPLACE. Wall to wall CARPETS. Full finished basement.

WATER VIEW
COUNTRY SETTING
$15,000

You'll not see a BETTER BUY than this! Spacious WELL BUILT home with much POTENTIAL. This is the basis of a FABULOUS HOME. Phone for all details.

HIGH QUADRA
$18,400
SEPARATE
DINING ROOM

This LARGE HOME features all spacious rooms, full high BASEMENT, large lot, DOUBLE CARPORT, and covered sundeck. A really well-built home with many features.

NEAR TOWN
2 YEARS OLD
$21,500

Here is an exceptionally NICE HOME on a small lot. A quiet street with curbs and boulevards. Ideal RETIREMENT home with 2 bedrooms, full basement, sparkling bright kitchen, and large dining area.

COMFORT
ECONOMY
$14,800

2 bedroom FULL BASEMENT modern STUCCO home. Close to town and all facilities. This is a GOOD BUY on today's market.

For further details
or appointments to view any
of the above,
Call 385-6741

DON PATTERSON
Northwestern Securities Ltd.

PERFECT RETIREMENT HOME. Swartz Bay area. Rustic, 1-bedroom home overlooking Tsehum Harbour. Quality features. 385-7248.

D.
F.
H.
D. F. HANLEY
AGENCIES LTD.
2203 DOUGLAS STREET
385-7761
24-HOUR SERVICE

— — — D. F. H. — — —

SOME PEOPLE ARE
GIVING MONEY AWAY!

You could be too if you think of selling without up-to-date knowledge of the real value of your property on today's rapidly rising market.

A phone call could save you real money by getting you a free estimate of current market value and help and advice on how to get the best possible price. NO OBLIGATION OF COURSE.

CALL 385-7761 AND ASK FOR
GEOFF BUCK
"A GOLDEN RULE REALTOR"

— — — D. F. H. — — —

HEN'S TEETH
ARE SCARCE!

Fine family homes like this are scarcer! Offering all your family could wish such as a spacious plan with very attractive living room and separate dining room, large kitchen with dining area and sundeck off, 3 bedrooms, 2 bathrooms, full basement, with finished rec. room and drive-in garage, fully landscaped 75x160 lot, nicely treed, fenced back yard with patio and built-in barbecue. Close to the sea. Realistically priced at

$22,000
WITH TERMS TO SUITE YOU
GEOFF BUCK
BOB HAGUE
385-7761.

— — — D. F. H. — — —

LARGE FAMILY
OR REVENUE—
HAULTAIN

Have you a large family, or do you want a rooming house? This modern home is ideal for either! L-shaped living and dining room, oak floors, modern kitchen, 2 bathrooms, 5 or 6 bedrooms, rumpus room, drive-in garage, OOM heat. All this for only $17,500 with good terms. Call: REG SCHUMAKER, 385-2829 or 385-7761 "Office."

— — — D. F. H. — — —

OAK BAY
EARLY POSSESSION

FOUR BEDROOMS family style Tudor. 1,750 sq. ft. and only three years old.
Charming living room and dining room with wall-to-wall carpet.
TWO COMPLETE BATHROOMS. Good size cabinet electric kitchen with eating area.
Downstairs rec. room partially finished and plenty of room for 2 more bedrooms. Roughed-in plumbing for another bathroom.

ASKING PRICE:
$30,500 — GOOD TERMS

CALL ALICE MOORE
385-7761 or res. 382-3280.

— — — D. F. H. — — —

OAK BAY
NEW LISTING

OWNERS LEAVING TOWN — OPPORTUNITY IS KNOCKING ON YOUR DOOR!

Immaculate 2-bedroom, terrific location, close to all services. Living room with fireplace, cabinet electric kitchen with dining area. Attached garage.

ASKING: $17,900 WITH TERMS

CALL ALICE MOORE
Office 385-7761; Res. 382-3280

— — — D. F. H. — — —

DUPLEX
SO EASY TO BUY

Situated in an excellent rental area close to town, this up and downer with separate entrances is a pleasure to show. Presently rented for $210 per month but could be increased by further development in the full basement. Priced at only $18,900 with a low down payment and terms far below the rental income. This could be the one you have been waiting for.

J. C. (JACK) WALDRON
Bus. 383-1480; Res. 385-7761.

UNIVERSITY
REALTY LTD.

3639 SHELBOURNE ST.
IN THE PLAZA
477-1855

MAYFAIR
$11,500

BRAND-NEW LISTING. THIS LOVELY HOME IS WALKING DISTANCE TO WOODWARD'S AND WOOLCO. TWO GOOD-SIZE BEDROOMS. LIVING ROOM WITH ELECTRIC FIREPLACE. KITCHEN WITH EATING AREA. ELECTRIC RANGE INCLUDED. PLUMBED FOR WASHER AND DRYER. OIL FURNACE. GARAGE. GROUNDS AND HOME VERY NEAT AND CLEAN. FULL CEMENT BASEMENT. TAXES ONLY $162 GROSS. THIS BRIGHT HOME MAY BE THE ONE FOR YOU. FOR APPOINTMENT TO VIEW, CALL ME NOW, 477-1855, OR PHONE ME AT HOME 477-6504. TRADES INVITED. LOW DOWN PAYMENT AND EASY TERMS AVAILABLE.

ALEX DAVYDUKE

EARLY POSSESSION
LAKE HILL
$19,900

THIS 6-YEAR-OLD HOME OFFERS ACCOMMODATION FOR THE GROWING FAMILY. 3 BEDROOMS, KITCHEN WITH EATING AREA, LIVING ROOM, DINING ROOM AND BATHROOM ON THE WELL LAID OUT MAIN FLOOR. PLUS 2 BEDROOMS, RUMPUS ROOM AND 3-PCE. BATH FINISHED DOWNSTAIRS. EVERY ROOM IS IN TOP CONDITION. THE LOCATION IS HANDY TO SCHOOLS, BUS AND SHOPS. YOU CAN MOVE IN QUICKLY. CALL DON TREGEAR TO VIEW, 477-1855 ANYTIME.

ROYAL TRUST
Real Estate Sales Department

Uplands, Four Bedrooms
First Time on the Market
Immediate Possession

We are priviledged to offer for sale this excellently maintained residence which possesses all the amenities of a real family home.
On the main floor there are the through hall and spacious living room with an additional sun room, a large dining room with a bay window, a modern kitchen, a 2-pce. bathroom and a secluded patio area. Upstairs are three large and one smaller bedroom and a 4-pce. bathroom. There is a partial basement and a 4-ft. crawl space, hot water oil furnace and drive-in garage. Price, $41,500.

Fairfield in Oak Bay
School District, Vacant

Excellent area, 9-yr.-old bungalow. 3 bedrooms, 2 bathrooms, 2 fire pl. Lots of space for more rooms in high ground level basement $27,800.

Eric Salm 388-4311
Residence 385-1616

ROYAL TRUST
Corner Government and View Street
Member Victoria Real Estate Board

BEFORE YOU BUY
SEE A
J. McLAREN CONST.
HOME
477-6611
OR
CONSULT YOUR REALTOR

HAGAR & SWAYNE
LTD.

610 Yates Street 384-0531

OPEN HOUSE
1757 NEWTON ST.
SAT., 1:30 - 4 P.M.
MODERN—IMMACULATE
$16,900

A few curving steps leads to the entrance of this charming bungalow making it ideal for retirement. There is a large living room with fireplace, adjoining dining area, two large bedrooms, hall with hardwood floors, a blue and cream bathroom, a very special kitchen with copper-tone cupboards, lazy susans, double sink, matching colors in tiles and floor, O-O-M heat. The lot is well landscaped with fruit trees, shrubs and separate garage. Location is so important and this immaculate home is in one of our better areas off Richmond Road. Terms are available; also open to cash offers.

GLADYCE McLURE
384-0531

UNIVERSITY
4 BEDROOMS
RUMPUS ROOM
2 BATHS
$24,900
QUICK POSSESSION

Tremendous value in this home. Compare these features and see. Cathedral entrance, living and dining, family kitchen, sundeck, vanity bath, 3 good bedrooms on main floor. Downstairs, rumpus room, 4th bedroom, 2-pce bath, good storage, drive-in garage. Quiet street, one-year-old, close to all schools. 6¾ per cent mortgage, excellent condition, quick possession.

RON SCATTERGOOD
478-1974 384-0531

OAK BAY

5 bright, spacious rooms, gleaming hardwood floors throughout. Thru hall, living room with fireplace and picture window and in-line dining room, convenient cabinet kitchen with dining area, 2 bedrooms (larger than usual). The full high basement has space for rec room. Asking $19,950.

MADGE HOLE
DON ROBBINS
382-5369 384-0531 385-7161

TOWN and COUNTRY
$15,200

2-bedroom, full basement home in excellent condition, close to all facilities. Fireplace in cosy bright living room, family size kitchen with dining area. Hardwood floors throughout, auto oil heat, plumbed for washer and dryer. Fully landscaped lot with fruit trees. For more information or appointment to view call:

MADGE HOLE
DON ROBBINS
382-5369 384-0531 385-7161

VLA GORDON HEAD

A comfortable 3-bedroom home on 1.6 acres in future subdivision, separate living and dining rooms and full basement with good development potential. Full price, $24,900.

J. C. ALLAN
384-0531

MEARS AND WHYTE
OAK BAY REALTY LTD.
2188 OAK BAY AVE.
OAK BAY OFFICE

UPLANDS
5 BEDROOMS

Located on one of the finest streets in the heart of Uplands close to a beach and Uplands Park we are pleased to offer this attractive Uplands home which offers fine family accommodation. Built in 1960, it has completely landscaped and sprinklered garden. This home has quality finishing which is difficult to find today. A wide entry hall leads either to the ground floor area which includes a rumpus room with fireplace, bedroom and 3-pce bathroom, plus finished storage areas OR to the main floor with its 23x13 living room, 13.6x12 dining room. Modern kitchen with nook and utility, 3 children's bedrooms and a master bedroom ensuite. Additional main bathroom. This entire main floor has good quality wall-to-wall carpet. The den with fireplace is located away from the busier part of the house and will please the busy professional man who wishes to relax away from the family. 2-car, fully plastered garage. All this plus many extras for a very realistic price of $55,000. Exclusive listing. Appointments only. Please call D. G. Whyte, 385-7707 anytime.

COUNTRY LIVING
¼ ACRE

Just ten minutes from town on a tree-covered knoll, this modern home overlooks a pleasant country view. Built last year for family living it offers 5 bedrooms or 4 bedrooms and a den. 2 full bathrooms. Extremely large living room and dining room. The dining area in the kitchen has patio doors to a protected deck patio. A tremendous saving to the average family in that the entire main floor area has quality wall-to-wall carpet. Excellent mortgage financing at 7¾ per cent. Owner leaving for the U.S.A. Full price $32,500. Please call D. G. Whyte, 385-7707 anytime.

Affiliated with
Yorkshire Trust Co.

EXCLUSIVE

REAL GOOD HANDYMAN
SPECIAL

Two bedrooms, living room, kitchen, 220 elec stove, elec hot water, fireplace, 2 oil heaters, cablevision. Lot 60x170, zoned for duplex. Move in today $1,500. Bal. $75.00 P.M. FP $10,500. On sewer. Close in. To view call Pop Thomas at 384-7128 or Res. 384-5116.

D. HAWKES LTD.

COLWOOD

2-bedroom, full basement, oil hot water heating, large lot. Must sell. Asking $16,700. Phone RAY SMITH, 385-6741. Northwestern Securities Ltd.

BASTION SQUARE
PROPERTIES
Of Victoria Ltd.
24-Hour Service
50 BASTION SQUARE 388-4294

OPEN HOUSE
WATERFRONT HOME
5441 PARKER AVE.
SAT. 2 - 4 P.M.

This new waterfront show home has every modern convenience from built-in range, dishwasher and garburator to two fireplaces, double plumbing, three bedrooms and recreation room. Beautiful view, beautiful sandy beach, beautiful home. So delightfully modern and different. A treat is in store for you at 5441 Parker, Saturday 2-4. Full price, $39,950 terms available, trades considered.

BILL HUGHES, 388-4294

LOW DOWN PAYMENT

If a smallish LR and 2 full-sized BRs, partial bsmt, and oil heating will meet your housing needs, look at 1346 Merritt St. and call JACK DOBSOn to arrange an inspection and financing. 388-4294.

¾ ACRE
Three bedrooms
VIEW ROYAL

This 15-year-old home is in a natural setting with lots of trees and a pleasant view. Very large living room with fireplace. All corner windows. Hot water oil heat. Separate garage. House in good repair, needs decorating. Full price $18,500 with $6,000 down. Exclusive with Doug Bowen, 388-4294.

FAMILY HOME
4 OR 5 BEDROOMS

This stucco older home has been beautifully decorated and is a pleasure to show. Large living, dining room. Cabinet electric kitchen and colored bath fixtures. Rumpus room and playroom for kiddies. Oil hot water heat and large lot with fruit trees. See this now. Only $17,500 with terms. To view, call Kay Davies at 388-4294 anytime.

PANORAMIC VIEWS
GRACIOUS COLONIAL
½ ACRE (V.L.A.)

A charming home designed for a large family or adaptable for a small family. As we enter a large entry hall with slate floor, to the right a rumpus room plus den or office. Straight ahead a door leading to 2 bedrooms, 2-pce. bath and shower, storage rooms, utility and furnace rooms. Up the carpeted stairway to the upper hall leading to a large living room and dining room in line. Old brick fireplace and wall-to-wall carpeting. French doors to roofed balcony to sit and enjoy the view. A large kitchen, one of the finest, with dishwasher, garburator and spacious cabinets. Eating area with Dutch doors to spacious sundeck. Master bedroom en suite, second bedroom with sliding doors to sundeck and 4-pce. vanity bath. 6¼ per cent mortgage. Full price $16,900. See this now with Kay Davies, 388-4294.

LANGFORD
$8,500

Ideal 2-bedroom starter cottage nestled amongst the trees on a 100x300 lot. Excellent terms. Call Jean Hickey at 388-4294 or 386-9358.

N A T I O N A L
TRUST CO. LTD.

ESQUIMALT
OPEN HOUSE
2 - 4 P.M. SAT.
828 WOLLASTON

This home has 2 bedrooms, large living room, spacious kitchen, full basement. Completely remodelled and reconditioned. Price $16,800.

HARRY COOK
IN ATTENDANCE
384-2883 — 388-5451

BRETT STREET
TWO BEDROOMS
$12,000

Living room has feature wall buffet, large kitchen with separate walk in pantry. Basement may be used for additional accommodation. Open to all offers regarding financing. For further info phone:

TOM BEAL
Bus. 388-5451 Res. 385-6987

BLENKINSOP ROAD
THREE BEDROOMS PLUS

Looking for seclusion, and quiet country living? Here is a lovely modern home located on a 1½ acre estate with over 1600 sq. ft. of living accommodation. Attractive family room 19'x19' with glass doors to private sundeck. Double carport. Numerous extra features. Offered at $29,900. To view, phone

TOM BEAL
Bus. 388-5451 Res. 385-6987

GEORGE RANDALL LTD.
384-8109
24-HOUR SERVICE

UNIVERSITY

Here is an immaculate, very attractive, 2-bedroom home on a street of new homes. Living room with brick fireplace, very bright, large kitchen with dining area. Utility room. Drive-in garage. Oak floors thruout. This is a rare find for a young family or luxury retirement. NO STEPS. The entire property is neat as a band box and better than new. Minimum of $6,000 cash. No drive-bys. By inspection only.

Full Price $17,990
Allan Kienman 382-4693 (home)

GORDON HEAD
Executive-Type Home

Spacious 4 bedroom bungalow with double plumbing. Large Living Room with fireplace, wall-to-wall carpet. Separate Dining Room. Kitchen with wall oven and counter top range. Vanity Bathroom, 2 bedrooms and Laundry room on main floor. Lower floor has Rumpus Room, 2 bedrooms, Office and storage. Pkge oil furnace. Separate 2 car garage. Nicely landscaped lot. Price $27,500. Clear Title.

Call Mr. Ketcheson 384-8109 anytime

$2,500 DOWN

COOK-MAPLEWOOD area, a 3-bedroom home with automatic oil furnace. Immediate possession. Full price $11,700. $85 per mo. To see this phone Mr. Kienman 382-4693 (nites) 384-8109 office. No drive bys.

"OAK BAY"

1,252 sq. ft. of delightful living, built by Congdon 6 years ago. Gracious living room with ceiling high. Fireplace and dining room on the L. Glass doors to sundeck. Worksaver kitchen. 3 roomy bedrooms, lovely Pem. bathroom. Through hall has open stairwell to high basement, nice rumpus room with fireplace, extra toilet and sink, plumbed for washer and dryer. O-O-M furnace. Vendor must retain possession until June 30th. Excellent value at $22,950. Mr. Evans, 382-2157, eves. 479-7217.

Western Homes Ltd.

V.L.A. BUYERS!

Approximately one acre with modern 5-room bungalow, basement, new oil furnace, double garage. Many extras. Five mile circle. Hurry and call Wess Dickie, 382-4312 anytime. Dickie Agencies Ltd., 919 Fort.

KER & STEPHENSON
LIMITED
680 Broughton Street
SERVING VICTORIA FOR
OVER 60 YEARS

OPEN HOUSE
2045 San Rafael
GORDON HEAD
SATURDAY 2 - 5 P.M.

This 3 or 4-bedroom home, less than 1 year old, MUST BE SOLD. The owner is transferred and has taken up his appointment. Immaculate condition, come and see if the accommodation fits your family requirements. Asking

$25,900

DEREK RAYNER and RUSS FITZSIMMONS will be in attendance with full information or ring 385-3411.

BARGAIN-PRICED LOT ON Johnson Street, just above Cook, for immediate sale. If you can use it . . . somewhat burnt home as a no-cost bonus.

CALL DICK BATEY 385-3411

3-BEDROOM HOUSES
GORDON HEAD
$22,400 to $27,000

If you are looking for a home in the Gordon Head University District I would appreciate the opportunity of showing several quality homes without any obligation. Please telephone me at 385-3411 MR. FATT 383-6536

LARGE MORTGAGE
EXTREMELY LOW RATE
6¾ PER CENT

You want LOW RATE mortgage money on YOUR PURCHASE. HERE IT IS. On an ATTRACTIVE 3-bedroom SPLIT LEVEL home close to the UNIVERSITY, schools and transportation. Features LARGE "L" SHAPED living and dining room with DELIGHTFUL kitchen. LOCATED on a large lot on a "dead-end" street. No traffic problems.

PRICED TO SELL AT
$24,900
A. L. WAGNER 477-2989
or 385-3411 anytime

SEAVIEW
SEWERED PROPERTY
$26,900

A new three-bedroom home on a beautiful large wooded lot will be ready for occupancy in March. It has been built to an excellent plan with large living room facing the sea, dining room with sliding door onto a sundeck so that both enjoy a clear seaview, master bedroom with extra two-piece bathroom to a total floor area of over 1200 sq. ft. In the full high basement there is a large finished rumpus room and a carefully planned layout to take two more rooms and a bathroom (already roughed in). Parking area provided for boat or extra car.
For further details please contact

J. H. FORD 384-1863 or
A. L. WAGNER 477-2989
If no reply call 385-3411
anytime

SOUTH OAK BAY
TRULY DELIGHTFUL
SETTING

A well maintained Tudor home in an old world garden, many trees and shrubs, areas of quiet and seclusion, just a whisker from the beach. 3 bedrooms and 3 bathrooms, cosy den. Gracious living room. Oil hot water heat. This home has lots of atmosphere. Bay windows. Full basement. Be sure and see this soon. Its good at

$37,000
CALL MR. FELTON
AT 385-3411

KING GEORGE TERRACE
SPLENDID SEA VIEW

Here is comfort and refinement. Secluded lot. 3 bedrooms. Two bathrooms. Full basement. Huge rumpus room. Almost 1700 sq. ft. of well planned living area.

CALL W. H. FELTON
AT 385-3411

Call KER & STEPHENSON
LIMITED
680 Broughton

"YOU WILL BE GLAD
THAT YOU DID"

From the
"Gallery" of Homes

CENTRAL SAANICH
COUNTRY LIVING
CAN'T BE BEAT

This delightful "Westwood" built home well merits your consideration. Sparkling new it awaits its new owner. Over 1425 sq. ft. on the main floor making for spacious rooms. Large living room with fireplace, dining room. The cabinet kitchen has a large eating area, utility room off. Three good sized bedrooms, one and a half baths. Full basement with roughed-in fireplace and third bath. Double attached carport. This new exclusive is priced well at $31,500. Exclusive with us. Call 386-6175 anytime. Ask for John Molyard.

JOHN MOLYARD AGENCIES LTD.

SEA AND MT. VIEW
$14,500

This ⅓ acre in a quet rural setting has a 5-rm., older home with separate workshop and carport. Considerable renovation has been done. There is a large living room — huge family sized kitchen — 3 bedrooms — 3-pce. bath and utility room plumbed for W-D. The 100 amp service is new. This has been a VLA property. To view call

Neva Pennie
Metropolitan Realty 386-3585, 656-3602

COOK-HILLSIDE SOLIDLY BUILT OLDER HOME — VERY EASILY DUPLEXED — NEEDS A HANDY-MAN LIKE YOU. ESPECIALLY IF YOU ARE A PAINTER OR DECORATOR WITH IDEAS. F.P. $11,700.

DON ROBERTSON
BYRON PRICE & ASSOCIATES
LTD.
385-2458 ANYTIME

John Bishop
ROYAL OAK PROPERTIES
479-1667 or 385-0022

OPEN HOUSE
1124 TEMPLE AVENUE
SATURDAY 2 TO 5 P.M.

Looking for a home with charm and individuality on a large treed lot with seaview, yet only minutes to town? Then this custom-designed beauty will have special appeal for you. Lovely living room with old brick fireplace, cozy dining area. A quiet little study, 2 large bedrooms with walk-in windowed closets, de luxe ceramic bathroom. A really special kitchen designed by a housewife, with all the step-saving features with adjacent laundry room. You will love the Dutch Doors and louvred window shutters throughout. A perfect home for the retired couple who want a minimum of maintenance and up-keep, yet desire privacy in a quiet secluded setting. An adjacent valuable lot with a little brook winding through is included in the price of $28,500.

(MRS.) GERRY HUTTON
479-1667 (Office)
385-0022 (24 Hrs.)

STUCCO BUNGALOW
COOK-HILLSIDE AREA
REAL BUY $18,900.

A close-in good location. Surrounded by better homes. Age approx. 12 yrs. Lovely living room with fireplace—12x13 dining room—huge kitchen with big eating area—2 bedrooms and bathroom on main floor with large rec. room and full bathroom down as well as space for additional bedroom and kitchen (could be duplexed).

JOHN BISHOP
479-1667 (Office)
385-0022 (24 Hrs.)

COSY, CLEAN
TREED ACREAGE
15 MINUTES TO CITY

Beautiful Dogwoods abound, cedars, maple and fir flourish. This sturdy stucco spotless home is an ideal retirement or small family country home. Large living room with cozy fireplace, a smart modern kitchen with lots of room — 2 good bedrooms and a nice 4-pce. bathroom. Modern package oil heat in part basement — good kitchen garden patch, chicken house. Easy to maintain 2.8 acres. A good buy at $17,500.

BEHIND THIS DOOR

You'll find just what you've been looking for. A SPARKLING CLEAN 4-year-old home in the UNIVERSITY AREA. LARGE (15x20) living room with corner fireplace, family sized dining room and convenient kitchen complete with stove and fridge. THREE LARGE BEDROOMS and 4-pce. bath, complete the upstairs. The full high basement has a roughed-in rumpus room with fireplace, roughed-in bathroom and lots of room for 2 or 3 bedrooms. Situated on a well landscaped corner lot. ALL THIS WITH LOW INTEREST 6¼ per cent MORTGAGE. Asking $23,900.

SEAVIEW HOMES
AS LOW AS
$3,000 DOWN

Build a nice 3-bedroom home with seaview, in Central Saanich. Large lots. Plans and specifications available. Financing arranged. For more information call

BUZZ MAINPRIZE
DON CLARK
479-1667 (Office)
385-0022 (24 Hrs.)

GLANFORD AREA

An immaculate 3-bedroom no-step home, hardwood floors — L-shape living and dining room with fireplace — cabinet kitchen includes electric range. Utility room wired dryer and washer. Attached carport. Nice lot, close to schools, etc. Assume 8 per cent Mortgage. Price $15,250.

ERIC PORTER
656-4129 (Res.)

OAK BAY
HENDERSON RD. AREA

Lovely modern 4-bedroom home in excellent condition, situated on a large lot with some seclusion. Containing large living room, large combined dining and family room. Convenient kitchen with built-in range. 2 baths, 2-car garage. Many extras. An excellent buy at $34,900. Sorry no drive-bys at owner's request. To inspect please call

LLOYD ELLIS
658-8222 (Res.)

LAKEVIEW

Stucco bungalow in immaculate condition, 4 bedrooms, family room, dining area, 2 bathrooms, living room with fireplace, wall-to-wall carpeting in living room and bedrooms. Treed, high lot. Could be VLA. Twin carports. Full price $26,000.

WILF DAVIES
479-1667 (Office)
385-0022 (24 Hrs.)

ONLY $5,000 DOWN
EXCITING, RELAXING,
WATERVIEW!
A three bedroom plus beauty in Victoria area. Don't miss this. Phone L. GILES 385-3471 (anytime), Johnston & Co. Ltd.

SHIRLEY PHILPS'
HOMEFINDERS LTD.

3085 Shelbourne 388-4401

OPEN HOUSE
592 PHELPS
SAT., 1:30-4 P.M.

Come and see this spotless 4-yr.-old stucco bungalow set among shrubs, rose bushes and plants with a backdrop of trees. 2 big bedrooms on main floor and one down. Exceptionally well-designed basement for additional development. On 2 VLA lots (.8 acre) — can be subdivided. Only $19,900. Ph. 388-4401 or 477-6394 for directions.

MARIAN PRICE

OPEN HOUSE
OPEN HOUSE
OPEN HOUSE
1734 FAIRFIELD RD.
SAT., 1:30-4 P.M.

Are you looking for 2 large bedrooms? This immaculate, spacious, full basement home, loaded with cupboards, can be yours so easily. Tremendously handy location. Come and see!

388-4401 or 388-5927
YOUR HOSTESS—
HELGA WILLOW

OPEN HOUSE
1865 VENTURA WAY
FRIDAY 7 - 9:30 P.M.
SAT. 11 - 7 P.M.

3-bedroom, 3-yr-old beauty, many extras included in asking price of $27,200. Call

388-4401 or 386-2614
NETTIE STECIUK

OPEN HOUSE
857 BROCK AVENUE
SAT., 1:30 - 4 P.M.

Come and view this 2- or 3-bedroom family home with carport and sundeck for only $15,500. Phone for directions.

388-4401 or 478-2459
SHIRLEY WILDE

JUST LISTED
WEST BURNSIDE

The perfect retirement home! 2-bedroom, no-step bungalow on an extremely pretty, secluded lot. Walking distance to the Catholic Church. Call

388-4401 or 383-1480
MRS. JACKIE WALDRON
388-4401 or 477-2825
MRS. BOBBIE MITCHELL

SECLUSION
TREED SETTING

This 1-yr-old has many DELIGHTFUL features — WHITE STONE fireplace, GOLD WALL-to-WALL carpet, polished AGGREGATE floor in entrance, completely equipped kitchen, DISHWASHER, GARBURATOR, etc. Tiled shower in master vanity bathroom, den or FAMILY room off kitchen, SEPARATE UTILITY room off kitchen, 2 bedrooms and 4-pce vanity bathroom plus one bedroom down. Roughed-in RUMPUS with fireplace. Underground SPRINKLER system. These are just a few details about this $39,900 house in CADBORO BAY. 6¾ per cent financing. Phone

388-4401 or 477-6394
MARIAN PRICE

CHARMING TUDOR
SOUTH OAK BAY

This delightful home has beautiful wall-to-wall carpeting in the 14x18 living room, the dining room and in the hallway. Four good-sized bedrooms and two bathrooms plus lovely modern electric kitchen combine to make this an excellent buy at $30,500.

388-4401 or 383-0076
HAZEL RAVENHILL

SEMI-SECLUSION
GORDON HEAD
½ ACRE — TREES
BRAND NEW — $25,500
COULD BE 5 BEDROOMS
3 BATHROOMS

Impressive 4-post Colonial now being completed. 5 bedrooms, 2 bathrooms, large living room with beautiful hand-chipped white brick feature fireplace, separate dining room, both with beautiful treed outlook; family kitchen with glass doors to huge sundeck. Lower level prepared for 2 bedrooms, bathroom, recreation room, etc. Double carport, secluded setting on a quiet street with play park and ocean nearby.

ROBERT McADAMS, 388-4124

P.S.: WE HAVE 7 SIMILAR NEW HOMES UNDER CONSTRUCTION IN GORDON HEAD.

McAdams Investments Ltd.

"BEACH-WATERFRONT"
"LOW DOWN PAYMENT"
"SOOKE HARBOUR"

180' of gentle rising beach property with perfect seclusion. 2½ acres of alder and fir trees (some well over 100' high). Estimate in excess of $6,000 in standing timber. This is beautiful water frontage which is very rare. Premium property like this is money in the bank. See and make an offer. Discount for cash. Existing mortgage of approx. $4,600 may be assumed. Asking price $12,900. Call Sy Smith, 382-2157 anytime.

WESTERN HOMES LTD.

BUY DIRECT AND SAVE

CADBORO BAY, NEAR UNIVERSITY
and schools. Beautifully landscaped on large lot. Quiet cul-de-sac. 9 years old. 3-bedroom, split level with extra room and garage in lower level. Large bright kitchen with dining area. Near ocean with some sea view. Immaculate throughout. Low interest rates. $134 P.I.T. Early possession. $23,750. Phone 477-1174.

PRIVATE — 4-BEDROOM STUCCO bungalow, full basement, oil heat, plumbed for washer and dryer. For further information call at 14 Conard or phone 479-3110. Full price $11,500. $3,000 down.

COMMONWEALTH
TRUST CO.
REAL ESTATE DIVISION

623 Yates Street 388-5155

$12,500

Older home, good condition. All rooms extra large. Living and dining room, 3 bedrooms, zoned industrial. Good holding property. Call J. M. Toothill, 388-5155 anytime.

J. M. TOOTHILL
388-5155; res. 385-8035

POSSESSION NOW
LOW PAYMENT

Older home completely renovated. New furnace, plumbing and water heater. Full basement with drive-in garage. Living and dining room, 2 bedrooms, $11,950, $2,000 down, $100 a month.

SEYMOUR - TOOTHILL
388-5155 Res. 479-4036, 385-8035

FAIRFIELD
BETTER THAN NEW

Located on a quiet Cul de Sac in Fairfield this lovely home was built in 1961 and is now better than new. Immaculate throughout it invites your inspection. 'L' shaped living dining rooms, cabinet electric kitchen, 4-pce vanity bathroom and 3 bedrooms. Plenty of storage space. The full basement has a rumpus room, laundry area, work shop and 2-pce plumbing. The fully landscaped lot is easy to maintain. Full price is $28,900. For appointment to inspect call 388-5155 or res. 385-8035.

TOM MOTTERSHEAD

Vic-West—Esquimalt Border

Roomy older, two-storey two-bedroom home in excellent condition. Separate garage, close to schools, shopping and transportation. Only $7,500.

Blake Crothers, 388-5155

FAIRFIELD $28,900

6-months-old. A real FAMILY home. LARGE living room, RAISED hearth, SUITE sized dining room. 3 LARGE bedrooms. BEAUTIFUL vanity bath. MODERN as tomorrow step saver kitchen leading to a COVERED sundeck. Lower floor has LARGE rec. room with fireplace, LARGE bedroom, FULL vanity bath, FINISHED utility area with drive in garage. The design and finish is UNBEATABLE. Close to everything.

J. M. TOOTHILL
388-5155 Res. 385-8035

AGENT: Commonwealth Investors Syndicate Ltd.

B.C. LAND
& INVESTMENT
AGENCY LTD.

922 GOVERNMENT ST. 388-5566

"Serving Victoria Since 1863"

1920 CASA MARCIA
NEW LISTING—$9,100 DN.
RIGHT PRICE $27,000 ! !

This fine 7-year-old home is advertised here for the first time. A few of the many features included are quality carpeting in the hall, living room and dining room, bright kitchen with eating area, range hood, sea views, large tile 4-pce. bath, colored fixtures, vanity basin, 3 bedrooms, master bedroom has large double closets, 2-pce. vanity lav en-suite. Cathedral entrance to the cosy recreation room with fireplace, laundry and workshop area, and double drive-in garage. Attractive fenced back yard, patio and sundeck. See this for sure at $27,000. Please call Mr. W. O. Cameron today at 388-5555.

GORGE
RETIRED COUPLES
BACHELOR'S SPECIAL

Cosy, No Steps. 3½ roomed older type Bungalow. New Oil Furnace and wiring. Just come on the market $8,950. Have another one same price if large home required. J. M. TAYLOR 388-5555.

$78,000
NORTH SAANICH
400' CHOICE SEAFRONT

This very unique property of 3.7 acres has protected seafront with anchorage plus a charming 8-room English style residence nestled among fir and arbutus trees with southern exposure. Automatic oil hot water heating. Stable for 3 horses. Pretty garden with many shrubs, fruit trees, etc. Large stone patio.

CALL PAT HOPE, 388-5555
ANYTIME

ESQUIMALT
BUY OF THE WEEK
$2,000 DOWN
$10,900 FULL PRICE
5-ROOM SEMI-BUNGALOW

This older style home is just right for retirement or starter. Cheaper than paying rent! Close to bus and stores.

Call GEORGE PARSONS 388-5555

SEE 3329 KINGSLEY
FULL BASE—1,600 SQ. FT.
$11 PER SQ. FT. INCL.
LOT ! ! VALUE PLUS ! !

This home is rewired, copper plumbed, and has package oil heating. The 1967 taxes were $241.82 gross. $5,500 down, $12,000 mortgage available, 8¾ per cent, $100 per month, or clear title for cash. This is real value at ....$17,500. Exclusive Listing — Inspect today with Mr. W. O. Cameron.

N.H.A. HOMES
7¾ PER CENT
FINANCING
DIRECT FROM BUILDER

Just 3 left at this attractive interest rate now nearing completion. 1 split-level and 2 bungalows. Well located for schools and university.

$21,250 to $24,900

We also have a
3-BEDROOM DUPLEX

Exceptionally nice well-treed quiet residential area. Handy for bus and shopping. You will find this an excellent investment. Priced for quick sale.

$29,850
Day or evening call
Charles Morris, 384-4224
of
REESON & PINCH HOMES
477-6666

FAIRFIELD—NICE BEACON
HILL PARK LOCATION

Neat, clean, two-storey family home. Clean electric heat! New wiring, copper water pipe and water boiler. Ground floor has spacious entrance hall, living room and dining room with fireplace, modern kitchen, utility room with wash tubs and extra toilet. Lean-to for garden tools and storage. No basement. Upstairs has three spacious bedrooms and three-piece bathroom. Nothing to do here but move in. Quick possession. Terms with reasonable down payment, payable $100 monthly with interest at 7 per cent. Taxes $191 net. Landscaped lot with shrubs and lawn, all fenced. Close to stores and transportation.

For a couple not wanting the upstairs this home could be easily duplexed. Price $16,000.

Please ask for W. JONES, 388-4017.
Evenings 383-8503
Leach, Sparks Ltd.
1019 Blanshard St.

CUSTOM-BUILT HOMES BY EXperienced craftsmen as low as $508 down. Trade-ins considered. Phone Mr. Roberts, 388-0260.

150 HOUSES FOR SALE

A. BERNARD & CO. LTD.
FORT AND BROAD STREETS
384-9335
DAY OR NIGHT

OPEN HOUSE
SATURDAY
1:00 - 5:00 P.M.
191 OLD ISLAND HIGHWAY

2 bedrooms, living room, cabinet electric kitchen, 3-pce bathroom, blacktopped driveway, large 300 ft. deep lot.

$12,650

Mr. Okker

OPEN HOUSE
1690 STANHOPE
SATURDAY
1:00 - 4:00 P.M.

LARGE FAMILY!
BOARDING HOUSE!
OR
IN-LAW SUITE!

Very spacious stucco bungalow situated on quiet street amongst nice homes with unobstructed view of surrounding UNIVERSITY-SHELBOURNE AREA. Large living room, separate guest size dining room, bright electric kitchen with nice adjoining sun room, 3 bedrooms and bathroom on main floor. Above ground level daylight basement has 3 bedrooms, large rec. room with fireplace and extra plumbing. Other fine features are oil hot water heating and large lot with plenty of parking area. Too large for present owners and priced for quick sale at

$21,000

Mr. Belcher, 384-9335, 382-2648, res.

1264 MONTROSE
HIGH CITY VIEW LOCATION
CORNER THE RISE

Charming 7½ room family residence. Reasonably priced at $17,900. Approx. ¼ cash and $80 per month — or arrange 75 per cent financing. To inspect contact A. E. Seeber, 384-9335, res. 385-2875.

2 OR 3 BEDROOMS
QUADRA SCHOOL AREA

Immaculate stucco bungalow situated on quiet street close to S. J. WILLIS and QUADRA SCHOOLS. Nice bright living room with fireplace, separate dining room, lovely electric kitchen, nice tiled vanity bathroom and 2 good-sized bedrooms on main floor. Large partly-finished bedroom and spacious finished rec. room in bright high basement. Separate attached garage and extra space for boat or trailer. Exclusively listed at

$18,900

Mr. Belcher, 384-9335, 382-2848 res.

ESQUIMALT

Two-bedroom stucco bungalow. Living room, cabinet electric kitchen. Full basement, automatic oil heat. View lot. POSSESSION IMMEDIATELY.

$12,900

Mr. Okker, 384-9335, 478-4501

HILLSIDE

Large modernized 3-bedroom family home. Living room with wall-to-wall broadloom, dining room, large cabinet electric kitchen, utility plumbed for washer and dryer. All on one floor. Full basement with automatic oil heating. Separate double garage.

$17,900

Mr. Okker, 384-9335, 478-4501

THE YORKSHIRE & CANADIAN
TRUST LIMITED
737 Fort Street

UNIVERSITY AREA
ALMOST NEW
$17,750

In a setting of tall trees — Ideal for the small family or retirement couple.
- Cathedral entrance.
- Panelled living room with attractive fireplace.
- Spotless wall-to-wall carpeting.
- Large electric kitchen.
- 2 bedrooms.
- Vanity bathroom.
- Full cement basement.
- Double blacktop driveway.

For further information please call MARGUERITE SCHILL at 384-0514 or res. 386-9320.

FOR SALE
IN FAIRFIELD

That home everyone is looking for with a sea view from a hill. 1500 sq. ft. of lovely livable space. Large living room 25x15, full cabinet electric kitchen. 3 large bedrooms and 4-pce. bathroom on main floor. In the basement a finished rec. room, laundry room, workshop and garage. Good value at $26,000 full price with good terms. For further particulars call JOHN DAVIS, 384-0514 or 388-4749.

RICHMOND AREA
EXCLUSIVE

A no basement—no step—retirement or starter home. Situated within minutes of shopping and schools—on bus route. Large living room with fireplace—large open dining room and kitchen with breakfast counter and hanging planter—electric fan and hood — steel sink — arborite counter tops — exceptional cupboard space. 2 bedrooms with large closets. New heavy wiring—new automatic oil heat—new electric hot water—new copper plumbing. Terms can be arranged. $3,000 down could take it. Priced at $14,700. To view or for further information call BOB ALLEN, 384-0514 bus. or 383-7837 res.

QUADRA REALTY LTD.
(Cook Medical Bldg.)
1175 COOK STREET
385-1431

FIRST TIME
ON THE MARKET

This delightful character home consists of 2 large bedrooms down and space for 2 more — up gracious living room, 22.6x14.6 with fireplace — separate dining room — large kitchen with eating area — drive-in garage, and all in immaculate condition. Situated in the area of the Art Gallery. $19,000. To view please call LEE FORBES 385-1431 anytime.

SxS DUPLEX

This well maintained 6-yr.-old NHA built, 2-bedroom full basement each side duplex, is situated in the best Fairfield area. 5¼ per cent mortgage. To view please call LEE FORBES 385-1431 anytime.

GORDON HEAD

This spacious family home, handy to schools will appeal to the discriminating buyer. Space down for extra development. 3 bedrooms, L.R. and D.R., large kitchen and adequate storage throughout. At $24,500. This is solid value. To view phone, Phil Strut 477-5759.

SHAWNIGAN LAKE COTTAGE
Now is the time to buy this 1-bdrm cottage beside the lake on the west side. Large treed lot. $6,500. Call LEO VANDYK, 385-2471 (anytime). Johnston & Co.

UPLANDS, 3275 EXETER RD., new 2-storey home, spacious rooms, curved stairway, many extras. ½ block from water, 7½ per cent mortgage available. Builder, 385-7243.

150 HOUSES FOR SALE

PEMBERTON
HOLMES
1002 GOV'T
384-8126
"SINCE 1887"
MLS REALTOR

UP AND DOWN DUPLEX
OR LARGE RESIDENTIAL
HOME

Located close to good transportation, near the Esquimalt-Victoria boundary, this older property has had extensive renovations and will be trouble-free for some time. Each suite has approximately 1,400 sq. ft. and consists of: living room, large modern kitchens with dining area, 2 bedrooms, utility room wired for washer and dryer. Full basemt. with drive-in garage. Additional parking area on black top driveway. For the family wanting a good home with revenue, or as a revenue venture, this property is ideal. Substantial down payment required. For further particulars and appointments to view please call:
TED PARTRIDGE
384-8126 382-8305

DELIGHTFUL
KING GEORGE TERRACE
SOUTH OAK BAY

Finely appointed, superbly maintained and unusually well built, this 2-year-young, sea view home offers enticing and pleasurable living in a residential area always in demand. Additional to the wide panelled entrance hall, 21 ft. living room, view dining area, modern kitchen and 3 bedrooms (master BR 2-pce. en suite) there is a birch panelled rec. room, bright, fully plumbed laundry area and garage plus carport. An entrancing medallion home priced at $35,000 (firm). Clear title. To view by appointment please phone MR. SIMPSON. Res. 385-7369.
EXCLUSIVE

YOU CAN'T AFFORD
TO WAIT
TOMORROW
MEANS NEVER

TAKE YOUR CHOICE

FAIRFIELD — Newly redecorated, 3 bedrs. A dandy home in excellent area. Owner transferred. Priced at $21,900.
GORDON HEAD — Brand new. 4 bedrooms. Master bedroom with 4-pce. bath. This home has everything — suitable for large family — Priced at $27,000.
COLWOOD — Real attractive home on quiet cul-de-sac. Large living room, dining room, beautiful kitchen, 3 bedrooms, well planned in every detail. Priced at $21,900.
For appointment to view phone —
384-8126 WALTER CHECK 658-5687

10 MILE POINT
SEA VIEWS—$29,900
PRICE NOW REDUCED

Owners are moving and early possession can now be arranged on this excellent custom designed 3-bedroom low level bungalow, featuring comprehensive sized living room 26'x15', finished in elegant black walnut, gleaming oak floors. Sliding glass door leads to secluded garden patio. Master twin sized bedroom with double closets, includes corner windows. Panelled den for father. 1½ baths, extra good sized utility room off kitchen fitted for washer-dryer, deep freeze, plenty of storage space. Double sized garage carport, and situated on a well landscaped property. Substantial cash will provide you with a low 6¼ per cent mortgage. For location and arrangements to view phone
CLIFF ANDERSON
384-8126 477-3994

COLWOOD
$19,600

An attractive and well-designed Rancher bungalow with 3 bedrooms. Living room with cozy open fireplace. Dinette, kitchen with built-in oven and range. Front attached garage with very large parking area suitable for boats, cars, etc. Call — For appointment to view — 384-8126, FRANK BUTLER, 479-7377.

MONTREAL TRUST
1057 Fort 386-2111
(Anytime)
"Complete Real Estate Service Across Canada"

OCEAN FRONTAGE

Spectacular view from all rooms. Sloping lawn right to water's edge. Nice quiet waters and with all of this a beautiful 4-bedroom home, 1½ years old. Over 2,100 sq. ft. living space. Living comfort beyond your fondest dream. Two fireplaces and 2 bathrooms plus 2-pce vanity adds quality to this lovely home situated on landscaped grounds. Only $39,500.
Phone STAN PERKINS
386-2111 (Anytime)

DE LUXE COUNTRY
LIVING
CONTEMPORARY AS
TOMORROW
NEARLY TWO ACRES

Built around a central courtyard, this new home offers the maximum in comfort and convenience, 3 bedrooms and 2 bathrooms occupy one complete wing. The kitchen, professionally designed, is fully equipped with most modern appliances and the work area placed in the central island. Large dining room overlooking the beautifully treed property. The living room with high beamed ceiling has a stone fireplace from floor to ceiling covering one entire wall. Large recreation room with drive and parking area to double carport. Full price $42,500.
Phone JOHN WATSON
386-2111 (Anytime)

SEA VIEW
MOUNTAIN VIEW
CITY VIEW

High overlooking all of the southern tip of the Island. New 4-bedroom home in area of all new homes. Large entrance hall with carpeted stairway to most attractive living room with breathtaking view. Dining room with sliding glass doors to sundeck. Three bedrooms on main floor with master en suite plus 4-pce bath. Large rec. room down. Powder room and bedroom and extra roughed-in bedroom or den. Add to this the most attractive kitchen you have ever seen. Two minutes from Golf Course. Full price only $39,500.
Phone JOHN WATSON
386-2111 (Anytime)

DE LUXE
REVENUE HOME
JUBILEE AREA
$26,900

This FINE STUCCO HOME is located two short blocks from the Jubilee Hospital. It offers a FINE HOME FOR THE FAMILY MAN. MODERN KITCHEN, AMPLE DINING AREA, good sized living room, FOUR BEDROOMS plus rumpus area for the owner. PLUS A SPACIOUS SEPARATE SUITE for revenue. This property is in EXCELLENT CONDITION and so located that the VALUE FOR FUTURE DEVELOPMENT could be VERY HIGH.
To view please dial Cliff Stretch, 382-9145 or 383-7436. Victoria Realty Ltd.

PRIVATE SALE. VIEW ROYAL, retirement or beginners 2-bedroom, small house, older but completely remodelled. $12,000 cash or half cash. 386-6941.

SMALL 3-ROOM SUMMER CABIN, 16x24. East Sooke, demolish or remove. Propositions welcomed. 642-5628.

CAR FOR SALE? SELL IT
THROUGH CLASSIFIED
386-2121

150 HOUSES FOR SALE

BOORMAN
INVESTMENT CO. LTD.
1111 Government St.

OPEN HOUSE
TIME: SATURDAY
1 - 4:30 P.M.
PLACE: 595 O'CONNELL
PLACE — JUST OFF
GLANFORD AVE.

BRAND NEW 3-bedroom full basement home, living room with fireplace, and richly panelled wall. Sliding glass doors from dining room to sundeck, a most attractive and practical kitchen, plus a 4-PCE VANITY bath.

PRICE $22,250

If the above time is not convenient for you please call
ERIK A. BRUHN
at 386-7521 for alternate arrangement to view.

$800 DOWN

3 bedroom, living room, kitchen, bathroom, 37½'x100' lot. It is old but it is solid and only
$7800 Full Price
Drive by 1157 PEMBROKE and if you would like to see thru this house call
GLEN McGREGOR
386-7521 or res. 477-3675

IF
YOU HAVE NO CAR
WANT TO BE CLOSE TO
SHOPPING AND CLOSE
TO TRANSPORTATION

you should see this neat and cosy bungalow. Has a nice living room, 2 bedrooms, large elec. cab. kitchen, 4-pce Pembroke bath. Separate garage or workshop. Dead-end street.
Only $12,950
Please call DELMAR HOEGI
386-7521

GORDON HEAD
UNIVERSITY AREA
$23,900

One of the nicest planned homes I have had the pleasure to show. Consists of 3 or 4 bedrooms, large living room with fireplace. Family sized dining room. Cab. electric kitchen with eating area. Utility on main floor, 3-pce Pembroke bath, also 2 en suite. Full cement basement with plenty of room for development. Drive-in garage. To view please call
DELMAR HOEGI
386-7521

UNIVERSITY AREA
OWNERS TRANSFERRED

Let me show you this one-year-old stucco bungalow situated among other fine homes and featuring: Cathedral entrance, living room opening to dining room, sundeck off the most attractive kitchen, 4 pce vanity bathroom. 3 bedrooms on the main floor plus properly finished recreation room, bedroom and bathroom in the full basement, also drive-in garage. $15,900, 6¾ per cent assumable mtg.

PRICE $24,900

To view please call
STAN CORNISH
386-7521 anytime or res. 383-5878

EXACTLY WHAT YOU
ARE LOOKING FOR

- Oak Bay. Quiet Street
- Three Bedrooms
- Full Basement
- Separate D.R.
- Lovely Location

Priced to sell with terms
IAN A. BOORMAN
386-7521

MAGNIFICENT
VIEW
WATERFRONT
10-MILE POINT

A HOUSE WHICH HAS BEEN OVERLOOKED BY THE BUYING PUBLIC!! THIS, IN OUR OPINION IS AN EXCEPTIONAL BUY AT

$39,500

Less than two years old, this modern and compact house offers a lot of accommodation with virtually no maintenance worries as the lot is small and mostly rock.
The Accommodation includes 2½ Bathrooms; 4 Bedrooms; Living and Rumpus Rooms—both with fireplace.
IN SPITE OF THE ACCOMMODATION PLEASE DO NOT CONSIDER THIS AS A LARGE FAMILY HOME BUT RATHER AS AN IDEAL SETUP FOR A COUPLE WITH ONE TEENAGER OR SUITED FOR A RETIRED COUPLE WITH VISITING GRANDCHILDREN.
385-9765
ERIC CHARMAN
FAIRFIELD REALTY LTD.

MODERN
FAMILY HOME
Plus
DE LUXE SUITE

Designed for family living, this 7-yr.-old attractive home of over 1,200 sq. ft. is located in North Douglas area (3½-mile circle) amongst new homes, with some seclusion. This home features cathedral entrance, large living room with raised hearth fireplace, dining room (with sundeck off), smart kitchen, 3 bedrooms and 4-pce. vanity bath. The lower level has a lovely professionally finished suite of over 900 sq. ft., containing spacious living room with fireplace, family room, de luxe kitchen, 1 or 2-bedrooms plus vanity bathroom. This home is on sewer and fully insulated. Double carport. A large 6¾ per cent mortgage may be assumed and at only $23,900 this is a real buy.

CALL L. MARSHALL
385-9765 (anytime)
FAIRFIELD REALTY LTD.

OPEN WEEKEND
2 TO 5 P.M.
4121 HOLLAND AVE.

By the builders!! . . . If you have a housing problem, this new 3-bedroom Tudor style (non-basement) bungalow is your answer!! On the bus line, one block to school. Full price of $16,450 includes blacktop drive and all legal fees. Mr. Jones in attendance. 385-2226.

UNIVERSAL BUILDERS
385-2226 1468 Beach
"100 per cent satisfaction guaranteed . . . or money refunded"

HIGH QUADRA
3 BEDROOMS
QUICK POSSESSION
Attractive modern home, built 1 year ago. High location on quiet cul-de-sac. Delightful, spacious living room with picture window and floor-to-ceiling fireplace. The well-laid out cab. kitchen has double stainless steel sinks and built-in range. Excellent dining area with sliding door on to large sundeck. Full basement roughed-in for extra bathroom, rumpus room and bedroom. An immaculate home, and landscaped. Full price with terms — $24,500. To view phone
C. H. HOLLAND REAL ESTATE
620 View 385-0824 or 384-7659

3 OR 4 BEDROOMS
$9,900
Older home in the city in need of repairs, 1600 sq. ft. Would be ideal for renting out of rooms. New oil furnace and new wiring. Apartment zoned location.
Ettema Realty, 1802 Cook. 383-7115.

2-BEDROOM STUCCO BUNGALOW. 388-6785.

150 HOUSES FOR SALE

C. G. HEISTERMAN
& CO. LTD.
1121 Blanshard St. 383-4161

OPEN HOUSE
2501 WARK ST.
CORNER OF BAY ST.

DUPLEX, double lot. Must be sold. Open to offers. Saturday 2-5 P.M. Mr. Gaddes, eves. 479-5691.

UPLANDS
$31,900
3 BEDROOMS

10-year-old, spacious bungalow. For particulars call Mr. Blannin, eves. 385-1195. Possession June.

QUEENSWOOD
$47,500
1.40 ACRES

Park-like setting surrounds this large modern home. 3 Bedrooms, plus. Wall-to-wall carpet. For particulars call Mr. Blannin, eves. 385-1195.

ROCKLAND DISTRICT
EXECUTIVE FAMILY
HOME
4 BEDROOMS

Overlooking the Straits and Olympics, this 10-year-old residence is on 2 levels of 1,350 sq. ft. each. Large Living Room, L shaped Dining Room with sliding doors to sundeck. 16x18 Recreation Room with Fireplace, 2 full Bathrooms. Double Garage. The lot is 80x152. Full price with some terms $32,900. Call Stuart Crickmay who has the key, 385-3170.

V.L.A.
HAPPY VALLEY
1.6 ACRES

First time offered is this original VLA property featuring country living in a very select area. Our home is three bedrooms, living room with FP, dining room, kitchen eating area. Full basement, recreation room and extra bedroom. Only 13 years old and a good buy at $20,000.

To view by appointment call W. Ravenhill, 382-9303.

GARDNER AGENCIES
LTD.
899 FORT STREET
385-1448

4 BEDROOMS
BASEMENT
OIL-O-MATIC
ONLY $13,500

This has to be today's best buy. Situated in the Tolmie-Quadra area. Close to everything. With stucco exterior and comprising of living room, dining room, fireplace, 4 bedrooms and basement with OOM furnace. For the family who requires lots of room in a good area this is a MUST-SEE. For further information and to view phone anytime to:

"ARMY" ARMSTRONG
385-1448, Res. 479-2855

* * * * *

MUST SELL ! !
WHAT OFFERS ! !

RETIRED FOLKS MOVING TO TWILIGHT HOME AT END OF MONTH WISH TO SELL THEIR 2-BEDROOM NO BASEMENT STUCCO BUNGALOW WITH SEPARATE GARAGE AND .68 OF AN ACRE, 1 MILE PAST ROYAL OAK ASKING $11,000, $3,300 MORTGAGE ON PROPERTY. MUST BE CASH TO MORTGAGE. EXCELLENT STARTER, RETIREMENT, OR RENTAL.

CLIFF SALMOND
385-1448 477-3626

* * * * *

OPEN HOUSE
1897 SKYLARK PL.
Gordon Head
Sat.-Sun. 2 - 5 p.m.
4 bedrooms, 3 bathrooms, living room with floor-to-ceiling fireplace. Kitchen with de luxe fridge, dishwasher and built in oven. Wall-to-wall carpet, living room, dining room, hall and master bedroom. Finished rumpus room with rock fireplace and bar area. Sundeck and double carport. This new home has beautiful sea view.
SIG AASEBO - BUILDER
Ph. 477-3420

TWO-BEDROOM HOME
with view all around
$14,750
Immaculate white stucco home with through hall, living room with fireplace, spacious combination dining room, kitchen with pantry, 12x12 master bedroom. Basement with OOM furnace. 66'x160' lot with small greenhouse. Good parking. Storm windows. Newly decorated interior.
J. Ettema 383-7115
ETTEMA REALTY
Old-fashioned, dependable service.

NORTH QUADRA
Half-acre view property.
Large 2-bedroom bungalow.
Hardwood floors in main rooms.
Oil hot water heat.
Large separate garage, small greenhouse.
Clear title. Terms available.
PRICE $25,000
Please call L. Wilkins
FRASER BISCOE
Executive House 388-9413

FERNWOOD AREA
$9,500 furnished
One-bedroom home, good for one person. White stucco exterior. Close to transportation and store. Ettema Realty, 1802 Cooke. 383-7115.

FAIRFIELD — 3 BEDROOMS
Very nice location. Full basement. Open to down payment offers. End price $20,500. Ph. H. Bitterman, 383-4117 or 382-2653, Leach & Sparks Ltd.

UP AND DOWN DUPLEX — $12,500. 2 and 3-bedrm, separate OOM heat, meters and entrance. Rents $67.50 each. IRENE DALZIEL, 384-8692 or 386-3231, COLONY REALTY.

CITY, $9,500. SMALLER 3-BEDRM. home close to schools, bus, etc. Full basement, drive-in garage. IRENE DALZIEL, 384-8692 or 386-3231, COLONY REALTY.

5-ROOM, 1½ STOREY HOUSE FOR sale, in good condition, Fairfield, clear title. 384-4416.

REALCARE
ESTATES LTD.
822 Cormorant St. 388-7733

A BRAND NEW 3-BEDROOM HOME in Thetis Heights at $19,000. For more information phone 478-2076.

151 COUNTRY HOMES AND PROPERTIES

A 6¼ PER CENT MTGE.

That's right—the mortgage on this attractive family home in Sidney is only 6¼%, payable at $109 per month! Attractive, large living room with fireplace, 3 bedrooms plus den, rumpus room and sundeck. Only 3 years old.

$24,500

656-1154 Mr. Elwell 477-3988
GORDON HULME LTD., SIDNEY

BRENTWOOD BAY
- 2.7 acres (tremendous potential)
- 4 bedrooms
- Large living-dining room
- Fireplace down

(Please don't miss this.)
PRICED AT ONLY $19,950
Call COLIN MUNRO, Johnston & Co. 385-2471 Anytime.

NORTH SAANICH
SUITABLE VLA — 1 ACRE
Stucco bungalow, 3 bedrooms, full basement, oil-o-matic. J. C. I. Edwards, 656-1605. Sparling's Real Estate 656-1622.

WANTED — ACREAGE AND home to purchase through V.L.A. Must be fairly close to Victoria. Victoria Press, Box 160.

151 COUNTRY HOMES AND PROPERTIES

NEW LISTING!
WEST SAANICH ROAD
3-BEDROOM HOME
12.87 ACRES
$24,900

500 ft. frontage on West Saanich Road, sloping up into the trees. Terrific development porperty with renovated 3-bedroom home, 2 car garage, large cement floor shed or barn. House has lovely living room with W-W carpet and ranch-rock fireplace, large kitchen, 3-pce. bath, and 2 bedrooms on main floor and 1 bedroom up. Call for an appointment.

CLIFF SALMOND
385-1448 477-3626

CENTRAL SAANICH
$3,000 DOWN
$131.67 PER MONTH
$16,900 FULL PRICE

This lovely 15 year old home is now vacant and in excellent condition, with white stucco exterior, 2-car plus garage, fruit trees, and a view of the Malahat and Mt. Newton on its .28 acre lot. Living room has fireplace and W/W carpet, kitchen is very bright with large dining area. There are 2 bedrooms and 3-pce. bath on main floor. Full cement basement has 2 MORE BEDROOMS or 1 and rumpus and 2-pce. bath. OOM heat. Many other features. Phone now and move in quickly!

CLIFF SALMOND
385-1448 477-3626
GARDNER AGENCIES LTD.
899 FORT ST.

BRENTWOOD BAY

DESIRABLE 1¾ acres with subdivision potential. Two-bedroom home. Some fruit trees. Close to Brentwood ferry. Price $21,000.

ALL ON ONE FLOOR

THIS COUNTRY home is in first class condition and features 3 bedrooms, living room with fireplace, large dining room, cabinet electric kitchen and attached garage. Landscaped. Close to schools and shops Price $16,950. Terms

NEAR BUTCHART
GARDENS

4¼ ACRES high view property. Excellent potential. Price only $12,500. Terms. Call Jim McKevitt, 652-2078, or Brentwood Properties Ltd., 652-1141.

DEEP COVE

TWO nicely treed lots with sea view. Some additional fill needed for percolation requirements. Price $3,800

Call Harry Parker, 656-2847, or Brentwood Properties Ltd., 652-1141.

1. SAANICH PENINSULA
4 BEDROOMS—1 ACRE

Two-year-old quality-built home with many de luxe features, plus a barn for horses.
- 20'x15' Living Rm with Fireplace.
- Cab. Kitchen, 10'x11' Dining Area.
- 4-Pce Vanity Bath. W-W Carpets.
- Full High Basement with a Huge Rumpus Rm., 2-Pce Bath.
- Covered glass-enclosed 24'x15' Sundeck over Double Carport.

Price $30,000 with terms

2. 1.6 ACRES
V.L.A. HOME

Immaculate 3-bedroom home with many modern features, plus 15 varieties of fruit trees and berries.
- 20'x15' L.R. with a floor to ceiling sandstone Fireplace.
- Cab. Kitchen, 10'x10' Dining.
- 4-Pce Vanity Bath, 2-Pce in basement.
- Lge. Rumpus Rm. with F-P.
- Sep. Garage and Barn.

Price $32,500 — Terms.
To view either of the above, please call
385-3435 AL VICKERS 652-2266
P. R. Brown & Sons Ltd.

DELIGHTFUL
OCEAN VIEW — 3 ACRES
FINEST PROPERTY
4-ROOM STUCCO
BUNGALOW
3-CAR GARAGE
STABLE
$24,000 MAY TRADE

This is one of the FINEST OCEAN VIEW properties ever to be offered for sale plus FULL BASEMENT, bright cheerful, 4-ROOM STUCCO BUNGALOW, 3-Car garage, STABLE, plus other very useful outbuildings. MANY FRUIT TREES. WORDS CANNOT DESCRIBE THE CHARM and delight of this property. The absentee owner may even consider trade. This property is located 26 miles from Victoria. YOU CAN'T GO WRONG ON THIS ONE. Full price $24,000. Please dial Cliff Stretch, 382-9145, 383-7436, Victoria Realty Ltd.

SMALL RANCH OF SIX
BEAUTIFULLY FENCED
ACRES, ALMOST NEW
HOUSE AND BARN

A lovely property for part time or full time breeding of thoroughbred horses. Paddocks are well drained, fertilized, and enclosed by best quality white fencing. Barn of almost 2,000 square feet has saddle room, washroom, eleven large loose boxes with hay loft or feed store above, connected to the house by both telephone and inter-com. 3 bedroom bungalow is completely modern with attached garage, totalling 1400 square feet. On Saanich Peninsula, only a few minutes from Butcharts Gardens and fifteen or twenty minutes from town. Owner asks $45,000, much less than has been spent on the property, for a quick sale. To view this lovely property ring Desmond Holmes at 478-1227 or Doug Gage 382-0818.
Pemberton, Holmes Ltd.
1002 Government Street
384-8126

TRAILER ON
WATERFRONT

Very comfortable 2-bedroom mobile home with annex living room, located on a large waterfront lot with terrific sea views. Phone Bruce McIlroy or Bill Palfrey for viewing. Priced to sell at $13,500 and $70 per month.
J. H. Whittome & Co. Ltd.
706 Fort Street

ROYAL OAK
ACREAGE

Over 2 acres in the six-mile radius. Naturally treed and attractively landscaped providing parklike seclusion. Three-bedroom family home, cabinet electric kitchen, separate dining room, cosy living room with fireplace plus spacious family room.

$26,500

ROBERT J. MIKITKA, 386-7521
BOORMAN INVESTMENT CO. LTD

4 ACRES
4-MILE CIRCLE
2 BEDROOMS

This is ideal for horses, beef, or what have you. Home is about 25 years old; has full basement and oil hot water heating. Barn has running water and lights. At present used for horses (5 box stalls). Transferred owner makes this property available for you. About $7,000 cash required. Balance approx. $138 per month. Call Mr. James, ISLAND HOMES LTD., 386-7545, 382-6787.

GET MORE CUSTOMERS BY PUTting Classified Ads on your sales staff now. Phone 386-2121 for a helpful representative.

151 COUNTRY HOMES AND PROPERTIES

SHAWNIGAN LAKE
Over 300' of sheltered lake frontage with excellent swimming and boating facilities, sunny east side. 3-bedroom home with sundeck, fireplace in living room, electric kitchen, automatic heat, completely furnished (new electric comb. range and fridge). 5 acres with future subdivision potential. Asking $38,500. Please call Mr. Custance, 385-2481 anytime.
SWINERTON, STEWART CLARK, LTD.

SIDNEY REALTY LTD.
Specialists in retirement properties in Central and North Saanich. Ph. 656-2622 Sidney.

Young, Smart, New

Young, dashing, new! Knit dress with ribbed top, tweedy skirt for now and Spring.

Low-waist look is top fashion! Knit dress and crochet matching hat of worsted. Speedy knit dress. Pattern 878: sizes 32-38 incl. Hat, all sizes.

Fifty cents in coins (no stamps, please) for each pattern to Laura Wheeler, care of The Daily Colonist, Needlecraft Dept., 60 Front Street West, Toronto, Ont. Print plainly pattern number, your name and address.

Send for Big, Big 1968 Needlecraft Catalogue—hundreds of knit, crochet fashions, embroidery, quilts, afghans, gifts, toys. Plus 6 free patterns printed inside. 50c.

New book! "16 Jiffy Rugs"—knit crochet, weave, sew hook rugs for all rooms. 60c.

Book of Prize Afghans. 12 complete patterns. 60c.

Museum Quilt Book 2 — patterns for 12 quilts. 60c.

Bargain! Quilt Book 1—16 complete patterns. 60c.

Book No. 3—Quilts for Today's Living. New, exciting collection. 15 complete patterns. 60c.

Extra-QUICK!

Extra-Quick — 2 main pattern parts for the jumper fashion loves most of all! See how plunging V-neckline reveals smart, classic shirt beneath.

Printed Pattern 9135: Misses' Sizes 10, 12, 14, 16, 18. Size 16 jumper 1⅞ yards 54-inch; blouse 2 yards 39-inch.

Sixty-five cents (65c) in coins (no stamps, please) for each pattern. Print plainly size, name, address and style number.

Send order to Marian Martin, care of The Daily Colonist, Pattern Dept., 60 Front Street West, Toronto, Ont.

Choose one new spring pattern free—clip coupon in new Spring-Summer Pattern Catalogue! Over 100 styles, all sizes. Dresses, costumes, sun-and-funwear. Special features! Send 50c.

152 WATERFRONT PROPERTIES

BEACHCOMBERS AHOY!

Collect wood on your own beach and sit around a crackling fire in the luxury of a panelled living room with warm wall-to-wall carpet. An all glass picture wall lets you enjoy the ever changing seascape. Dining room and kitchen join in the glorious view. An elegant bathroom, 2 pleasant bedrooms and a workshop complete the picture of this excellent home of modern design. A full ½ acre, nicely landscaped, makes it eligible for V.L.A. Priced at $29,500, purchaser has first right to buy the adjoining ½ acre for $11,000. To view, call now:
656-1154 K. DROST 656-2427

BAZAN BAY

Delightful waterfront lot in North Saanich facing the Islands and Mt. Baker. Nicely treed with 70 ft. of beach. $10,400 (terms).
656-1154 MR. ELWELL 477-3988

152 FT. WATERFRONT
IN NORTH SAANICH

Approx. 1 acre of unspoiled treed land. An ideal building site with magnificent view to Cowichan Bay. Water mains available. Buy today tomorrow it will be more than $17,000.
656-1154 K. DROST 656-2427

GORDON HULME LTD.
Serving the Peninsula
OPEN SATURDAYS
2444 Beacon Ave., Sidney 656-1154

HAVE YOUR
PREFERENCE

Spring is in the air when a young man's fancy turns to thoughts of love, but what about the rest of us? Hunting? Swimming? Boating or lying on a gently sloping beach soaking up the sun? This 75x300' lot on Lake Cowichan offers all of these. Now is the time!

$7,500

NEVA PENNIE
METROPOLITAN REALTY LTD.
386-3585 656-3602

OFFERING SOME OF THE
BEST HUNTING AND
FISHING IN B.C.

8-acre Island, Stuart Lake. $7,500
3500' Lake frontage, Cotsa Lake area, $12,000
2300' Lake frontage, Owen Lake, S. of Houston, $7,500
100'x190' Lake front lots, Nulki Lake, from $900, easy terms.
¼ section, Peace River District, $4,750.
Phone LORNE PREVOST, 385-8784 anytime
DOUGLAS REALTY LTD.

FIRST TIME ON MARKET
WATERFRONT
10 MILE POINT

Unsurpassed views from this well-built and attractive 3-bedroom bungalow. Full high cement basement, oil heat, panelled den. Easily maintained and secluded garden.

$52,000

EXCLUSIVE LISTING
Mr. Jeffrey, 477-1551
A. BERNARD & CO. LTD.

WATERFRONT LOT

LOOKING AHEAD! DO IT NOW!
Enjoy the rugged beauty — the majestic view of a property that faces the beautiful snow-capped Olympics — the sweep of the Pacific Ocean. Obtain it now, plan your home, move your trailer to the site and be located for the coming season. Thirty-seven miles from Victoria (14 beyond Sooke) on West Coast Road. Priced at $4,500. Call FRANK BEAMISH, Johnston & Co., 385-2471, or res. 382-9990.

NORTH SAANICH
WATERFRONT

Eye appealing and comfortable, this immaculate two-bedroom bungalow is perfect for retirement. Your own private beach, and moorage for your boat too. FULL PRICE ONLY: $29,500. CALL: ALICE MOORE OR BOB HAGUE at 385-7761 or 382-3280.
D. F. Hanley Agencies Ltd.

DENMAN ISLAND ACREAGE
13 acres 800 ft. of road frontage, full view of Baynes Sound, and the snow capped Beaufort range of mountains on Vancouver Island. South West exposure. Close to beach. Full price $7,500; $2,500 down, balance on easy terms. Contact Jack Coates, phone evenings 758-7672, days, 754-2311 Nanaimo Realty Co. Ltd., 17 Church St.

WATERFRONT
MAPLE BAY PENINSULA
2 lots, 120' frontage each. Nicely treed 1.4 acre lots. Water access only. Priced at $5,500 each. Call COLIN MUNRO, Johnston & Co., Ltd., 385-2471 Anytime.

½ ACRE METCHOSIN WATERfront lot on power and water. $10,900. MRS. LaLONDE, COLONY REALTY 386-3231.

153 WANTED TO BUY HOUSES

WANTED FOR CASH

A small retirement home, any nice district. Around $10,000. For an older couple. Also a 2 or 3-bedroom home with basement; my clients have up to $20,000 for the right house. If you have a home such as this please phone
MRS. PEPE BROWNE,
386-7521 anytime
BOORMAN INVESTMENT CO. LTD.

WE WILL PAY CASH
FOR YOUR HOME OR
PROPERTY

and transfer part of your equity as prepaid rent with a 7 per cent interest discount when you take up residence in the beautiful Simcoe Apt. Balance to YOU in CASH. Call The Simcoes, 385-3111, for further information.

IN THE SPRING
FANCY TURNS

—to thoughts of a new home. List your property now, and to make sure of fast action and the highest possible price, use Multiple Listing. You reach ALL the buyers through ONE seller—consult any member of the Victoria Real Estate Board today.

TWO PRAIRIE
COUPLES
WANTED IMMEDIATELY FOR THESE PEOPLE WHO HAVE JUST ARRIVED IN TOWN — NEWER OR OLDER 2 or 3-BEDROOM HOMES. THEY'RE LIVING IN AN AUTO COURT AND MUST LOCATE QUICKLY. CALL NOW FOR IMMEDIATE INSPECTION. JOHN JAMES, WESTERN HOMES LTD., PH. 382-2157 ANYTIME.

WANTED
Modern 3-B.R. bungalow close to Lansdowne School, up to $25,000. And a similar home, 2 or 3 B.R. in the Rolston Cres.-Lambie Dr. area. Clients waiting.
PHIL SIMPSON 386-7521
BOORMAN INVESTMENT CO. LTD

2- OR 3-BEDROOM HOMES
IN ANY AREA
IMMEDIATE ACTION
In a hurry to sell; or not! There are no financial problems that can not be solved. Give it a try. Call now. Stan Rozylo or Maude Dobson, 388-4294.
Bastion Square Properties

S. O. S.
Cash client for 3-bedroom modern bungalow with basement in-law suite or one roughed in. Oak Bay, Fairfield or Mount Tolmie. Around $23,500. Call Mr. Hope 388-5555 anytime. B.C. Land, 922 Gov't. St.

WANTED, PARTIALLY FINISHED house or older house on large lot. Mt. Tolmie or university area. Telephone 382-7056. Ken Iverson.

PRIVATE BUYER WILL PAY CASH for older home up to $13,000. Phone 385-2988 after 6.

3-BEDROOM OLDER HOUSE with basement. City area. 384-4481 at 12 noon.

153 WANTED TO BUY HOUSES

COLONY REALTY NEEDS YOUR HOUSE NOW! ! ! Listed below are some of our buyers. 386-3231.

* * * * * * * *

WATERFRONT. Up to $32,000 — half cash. 2 bedrooms.

SECLUSION. To $30,000. 2 or 3 bedrooms. Living and dining in line.

UNIVERSITY. 3 bedrooms for university professor.

$10,000 CASH. 1 or 2 bedrooms. Good bus service.

Please call
WANDA STARR
478-5083 or 386-3231 anytime.

* * * * * * * *

2 and 3 bedroom homes in Fairfield. EARL McLACHLAN 383-9136 or 386-3231

* * * * * * * *

3 B.R. older home, good condition, Oak Bay OR Keating area, to $18,000. MRS. FRASER — 477-1411

* * * * * * * *

Small Farm 5 to 20 acres. IRENE DALZIEL 384-8692.

* * * * * * * *

Fairfield 2-bedrm., basement. $14-17,000. IRENE DALZIEL 384-8692.

* * * * * * * *

Good duplexes or Revenue Property. EARL McLACHLAN, 386-3231 or 383-9136.

* * * * * * * *

Alaska family of 5 with good D.P. must locate by March 31, near schools and transportation. BETTY SILVER, 386-3231 or 385-2885.

WANTED

Small, no basement home for older couple.

3 or 4-bedroom older home in any area for growing family.

Modern 2 or 3-bedroom home in town area for small family.

Property from ½ acre to 20 acres anywhere on the Saanich Peninsula.

Call 385-6741 or 383-0773
DON PATTERSON
Northwestern Securities Ltd.

MOLYARD REALTY
NEEDS, IMMEDIATELY

3 BRs in High Quadra area. Basement a must, near the elementary school. Price to $20,000.
2-Bedroom near the RC church on Haultain. Basement not necessary but auto heat needed. Price up to $15,000.
Oak Bay North, 3 bedrooms, up to $24,900. Must have living and dining rooms. Full basement.
Esquimalt for an old navy friend. Up to $22,000. Three or four bedrooms.
These are immediate sales for you if yours is the proper home. Won't you please give us a call at 386-6171 anytime.

OAK BAY
2 OR 3 BEDROOMS

Pacific Ave., Thompson Ave., and surrounding area requested by client not needing possession until

MARCH 31ST

Please call
A. BERNARD & CO. LTD.
Mr. Belcher, 384-9335, 384-2848 res.

WANTED AT ONCE

Maritime couple just arrived in Victoria wish to locate 2 or 3-bedrm. home near Anglican Church. Price range, $15,000 to $18,000.
P. G. Jackson
P. G. Jackson Limited
631 Fort Street
388-6658

WANTED

For university professor, 4-bedroom, or 3-bedroom home that lends itself to addition of fourth bedroom. Will buy now with possession flexible to May 15. Call MR. SOUTHWARD, 477-3187 OR MR. ANDERSON 477-3994
Pemberton, Holmes Ltd.
1002 Government St.
384-8126

PRIVATE PURCHASER WISHES to buy solid, spacious older home. Willing to renovate and decorate. Hot water heat preferred. Minimum of 4 bedrooms, separate dining room, living room with fireplace and den. Excellent credit rating. $18,000-$20,000 price range. $5,000 down payment with monthly payment up to $300 for the right property. Victoria Press, Box 143.

WANTED ! !
WANTED ! !
MY CLIENT WILL PAY CASH FOR YOUR HOME. PRICE UP TO $18,000, 2-3 BEDROOMS, CONVENIENT LOCATION. CALL NOW. DON MESSAGE, FOR A PROMPT INSPECTION. 385-7761 ANYTIME.
D. F. HANLEY ANGENCIES LTD.

NEED MORE ROOM OR A MORE modern home? We can pay cash for your present home and apply some or all the proceeds on the home of your choice. For an interview without obligation, call J. Middleton, 382-2157 anytime. Western Homes Ltd.

CLIENT WITH $7,000 CASH DOWN payment for 3-bedroom home, prefer Fairfield but any good area will do. They have looked at everything presently on the market. Call Emil Izik, 386-3585. Metropolitan Realty Ltd.

FOR CASH UP TO $13,000, SMALL 2-bedroom retirement home. Quiet area on small treed lot. View Royal, Saanich, or Sidney. Call Mrs. Hutton of John Bishop Royal Oak Properties Ltd. 479-1667 (Office) or 385-0022 (24 Hrs.).

HANDYMAN WITH CASH
Wants solid older home, that can be renovated and rented. Your equity spot cash. Call Don Robertson—Byron Price & Associates Ltd., 1314 Quadra. 385-2458 anytime.

WANTED
Cottage or Bungalow waterfront, for Bachelor with means. Phone R. Gould, 385-1431 anytime.

I WILL BUY YOUR 2 OR 3-BEDroom home immediately for cash, if it's suitable for rental purposes. For fast action, call my agent, Ellwood Nault at Newstead Realty Ltd. 382-8117 anytime.

RCAF VETERAN (CAN QUALIFY for VLA or I will take over payments on 2-3 bedroom home on regular lot, up to $8,000 cash. Principals only. Call 477-4662 after 6 p.m.

PRIVATE 3 OR 4-BEDROOM home, automatic heat, full basement. Esquimalt preferred. Will pay cash to mortgage. Ph. 384-6966.

WANTED—OLDER HOMES NEEDing repairs between $8,000 and $10,000. Olympic Homes Ltd., Don Butler Office 386-8385 Res. 477-3226

PLASTERER WANTS ANY HOUSE needing repairs, price no object, any district. Quadra Realty Ltd., 385-1431.

WANTED — SxS DUPLEX — 2 BRs each side. Full basement. Sep. furnaces. CALL LEN KNIGHT, P. R. BROWN & SONS LTD., 385-3435.

WANTED IMMEDIATELY, 4-5 bedroom home, up to $40,000 cash. G. Weston, 385-1431 anytime.

PRIVATE, WANT 2-3 BEDROOM home to $15,000 on terms. 385-6290.

IT'S A WELL-KNOWN fact . . . Classified is the people's market place to buy, sell, find, rent or hire. Read and use Classified Ads daily.

154 PROPERTY FOR SALE

4.7 ACRES
FOR DEVELOPMENT
DELMONTE AREA
REAL BUY $32,500

In an area of fine homes and $5,000-$6,000 lots here is a "best buy" of beautifully treed property with approved subdivision plan (approx. 8 lots) and planned short roadway. Hold or build, either way you'll make a handsome profit! (We'll assist in development if required). The small home included on plot would add at least $10,000 to value.
385-0022 (24 Hrs.)
JOHN BISHOP
John Bishop Royal Oak Properties

APARTMENT SITE
40 Suites
Simcoe Street, James Bay
Will sell outright or
Build For Interested Client
PRICE $65,000
For More Information Phone
SLEGG BROTHERS
LUMBER LTD.
PETER POLET
479-7151, Res. 652-1497

HIGH CORDOVA BAY
NEW SUBDIVISION

Choice lots, percolation tested, corner of Haliburton and Wesley Road. Some with panoramic seaview, $5,900 and up.

GORDON HEAD

CHOICE SEAVIEW LOT, 90x145, in secluded location on Locarno Lane. Sewer to property. Many beautiful trees and shrubs on property. Full price $10,500. Call GEORGE CHAN, MAYFAIR REALTY LTD. Phone 386-2955, 382-9416.

NEW LOTS!
CORDON HEAD!
N.H.A. APPROVED!

FULLY SERVICED WITH SEWERS, HARDTOP ROADS, CURBS, STORM DRAINS AND STREET LIGHTING! NO THROUGH STREET, CLOSE TO UNIVERSITY! AV. SIZE 70'x130'. DRIVE OUT SHELBOURNE, TURN RIGHT ON TORQUAY DR., AND SEE OUR SIGNS! WILL BUILD TO SUIT YOU! DEAL DIRECT WITH FRASER CONSTRUCTION LTD. CALL LEN WARDLE, 386-5658 or 382-8255.

¾ ACRE — ESQUIMALT

30,000 sq. ft. treed, some rock, a year around small lake. Good view. Residential.
Price $7,600

ONE THIRD ACRE — CENTRAL SAANICH

Beautiful treed lot with nice sea view. American owner, says, sell at cost.
Price $3,600

Call LOGIE DUNN for further information. 477-1555 University Realty.

SMALL ACREAGE LOTS

Colwood: 2-acre lots beautifully treed, close to schools and shopping.

Metchosin: 5½ acres, treed with running spring, $1,750 per acre. Easy terms.

Highlands: 2 acres with drilled well, $3,200. Terms.

MRS. McKEAGE
479-5668 (res.) 385-0022 (24 hrs.)
John Bishop Royal Oak Properties

WATERFRONT LOT
SEAVIEW LOTS

Located in the CORDOVA BAY area in a choice new subdivision. Beautiful waterfront lot at $14,600. Seaview lots from $5,500 to $8,100.

BUZZ MAINPRIZE
479-1667 (OFFICE) 385-0022 (24 HRS.)
John Bishop Royal Oak Properties

SAANICH
15 ACRES

Beautiful property. Some survey completed. Water on property. Within the 5-mile circle. Full price $40,000. Terms flexible. Call Stan Rozylo, 388-4294.
Bastion Square Properties

LOT
on sewer, zoned residential, single family and duplex. Close to bus, schools and shopping.
$2,750
CALL S. W. BRIDGES
385-3435 — 478-1455
P. R. Brown & Sons Ltd.

WATERFRONT
Madrona Drive. Consists of waterfront lot and acreage directly across the street. A-1 residential zoning. Views and trees. Greatly reduced to $33,000. Phone Mr. Sivertsen, City Brokerage Ltd., 386-3547.

SEAVIEW LOT
OVERLOOKING CADBORO BAY
$12,200
For further information please call A. F. GOWER, 385-7707, Mears and Whyte, Oak Bay Realty Ltd.

SITUATED ON CORDOVA BAY Rd. near Blenkinsop. 2 lots, approx. 68'x150' each, both have passed perc. test. Plan in office. Priced for quick sale, $4,700 each. Call Frank Carr, 477-1555, University Realty.

PROPERTY
Fine secluded building lot in an area of expensive homes.
Call 385-6741
DON PATTERSON
Northwestern Securities Ltd.

"SOOKE"
3.48 acres gently sloping, cleared, view property. Asking only $10,500 with terms. RACHEL PARSONS, 385-6741 Northwestern Securities Ltd.

SPACIOUS LOT
Exceptionally fine wooded lot 98x198; level Gordon Head, $8,200. Well worth seeing. Alan R. Foster 656-2852 — 382-7276.
Town & Country Realty Ltd.

LOT 97x150
GOLDSTREAM AVE.
Opposite Ray's Trailer Camp.
Full price $3,400. 388-4271
JACK MAYBIE 478-4033
J. H. Whittome & Co. Ltd.
706 Fort St.

WOODLAND RETREAT
3 acres of clean, beautiful parkland, "Away from the maddening crowd." Less than ½ an hour from city centre in Metchosin. Contact Mrs. LaLONDE, 386-3231, COLONY REALTY LTD.

ONE BLOCK OFF OAK BAY AVE. New listing — Price $5,600. Lot size 62.3'x102'. For more information call Royd Jantzen — Bastion Sq. Prop. Ltd. 388-4294 or 386-1005.

SIDNEY AREA
OCEAN VIEW LOT
80x70 ft. Full price $3,300. Dial Cliff Stretch, 382-9145 or 383-7436. Victoria Realty Ltd.

TWO ACRES APARTMENT ZONED ON SEWER AND WATER. FULL PRICE $25,000. CALL BOB HAGUE, 385-7761.
D. F. Hanley Agencies Ltd.

BUILDING LOTS
NHA approved. On sewer. Paved cul-de-sac. For more information phone 478-2076.
PHELPS CONSTRUCTION

ON SEWER LINE, 50X120 OVERlooking Swan Lake. $4,500. Phone George Blackburn, Byron Price and Associates Ltd., 385-2458.

THREE SEWERED LOTS, NICELY treed, Lake Hill area. Phone Frank Butler, 479-7377. Pemberton, Holmes Ltd., 1002 Government St., 384-8126.

ALL SERVICED VIEW LOT. NEXT to 1300 Queensbury Ave.

DUPLEX LOT, ON SEWER. UNobstructed view. 382-4852.

1¾ ACRES, $2,700. CORNER LOT, 7-mile circle. Munn Rd. 384-1348.

VIEW LOT, 1900 BLOCK CASA Marcia. $7,500. 382-3720.

154 PROPERTY FOR SALE

VIC. WEST
DUPLEX LOTS

EACH LOT IS 60X130, ON SEWER. ONE LOT IS CLEARED AND READY TO BE BUILT ON. THE OTHER PROPERTY HAS SMALL HOME RENTING AT $50 MONTHLY. THE ASKING PRICE IS

$13,000

For further information contact

RUSS FITZSIMMONS
385-3411

Ker & Stephenson Ltd.

ESQUIMALT VIEW LOT

Size: 70'x150', on sewer, unobstructed sweeping view. Priced for quick sale

ONLY $6,000

SAANICH

Approved building lot in new subdivision.

$4,200

SOOKE VILLAGE

Sea view lots and lots with commercial possibilities fronting on main street. Price $2,500 and up. For further information on any of the above lots call

MR. HEGEN
NEWSTEAD REALTY LTD.
382-8117 — 24 HR. SERVICE

OLYMPIC VIEW — ALBERT HEAD

Corner Cliff Dr. and Circle Dr. Lot 9, South East corner. 90'x150'. PANORAMIC SEA VIEWS! Buy NOW before the price goes up — $3,750.
Lot 28, North East corner, 90'x150'. CRASSY SLOPE, VIEWS, excellent at $3,500.

Call Mr. W. O. Cameron

B.C. Land and Investment Agency Ltd.
922 Government St. 388-5558

85 ACRES

Approx. 8 miles from Victoria, access from Trans-Canada Highway. Exceptional terms of $15,000 down, balance at 6 per cent. Has 1 small cottage presently rented. Excellent holding for subdivision possibilities. Full price $48,000.

SAANICH PENINSULA

7 acres — near Swartz Bay, $15,500 cash. Call J. J. WILLIAMS, MAYFAIR REALTY LTD. Phone 386-2955.

ARDMORE AREA
0.9 ACRES
LOVELY TREED LOTS

BUILD or HOLD! There is a tremendous potential for LARGE INCREASE in value very soon. Quiet, SECLUDED location, REAL buy at $4,500 and $3,500.

RUDY ROST
479-1667 (OFFICE) 385-0022 (24 HRS.)
John Bishop Royal Oak Properties

CENTRAL SAANICH
½ ACRE—VIEW LOTS

Choice building sites, paved road, storm drains, curbs, municipal water and perc. test approved. Price $6,000.

BRENTWOOD BAY

Large treed lot close to schools and shops. Price $4,750.
385-3435 Al Vickers 652-2266
P. R. Brown & Sons Ltd.

SEE THIS NOW

In this era of rapidly appreciating land costs and the increasing difficulty of finding small acreage, this 1.6 ACRES of semi-secluded sloping land is very well priced at $5,100. It's on the SAANICH PENINSULA and it's quite possible the owner will consider terms.

MIKE RUSSELL
Office 382-8117 Res. 479-2820
Newstead Realty Ltd.

SPECTACULAR VIEWS
OVER 3½ ACRES

230 ft. frontage on Spring Road. 683 ft. deep with outstanding views over entire south Saanich and Victoria area. Sloping land. Native trees. On city power and water. Top buy at $8,750. Please call Mr. Pearce, 385-8771 or res. 386-3808 anytime.

BROWN BROS. AGENCIES LTD.
1125 Blanshard Street

VLA PROPERTIES

I have several good open properties, half acre to 5 acres, qualified for VLA. Price $3,500 to $4,500. Also some good homes on half acre to 1 acre, ranging from $12,000 to $18,500 with and without basement. They qualify.

B.C. LAND
384-4962 D. L. Macdonell 388-5555

EXCELLENT BUILDING LOT

In the Saanich road area. The lot is NHA approved and has a lovely high view of the surrounding area. Asking $4,500. Call 385-6741

PETER W. BARDON
Northwestern Securities Ltd.

UPLANDS LOT

Completely serviced building lot on Norfolk Road. Price $22,000.

CALL F. MARSHALL
385-8633

NATIONAL TRUST CO.
1280 Douglas 388-5451

APARTMENT SITE

Approx. 1 acre overlooking the Gorge Waters and Park. This is exceptionally nice property and offered for the total price of $48,000 with good terms. Please call TED CHARTRES, 386-2955, 385-5508.
MAYFAIR REALTY LTD.

CROFTON

Two good building lots 80x100 each. High, treed with good sea view. Close to school and stores, on sewer and water. Total $2,300. BILL PALFREY, 388-4271. J. H. Whittome & Co., Ltd., 706 Fort Street.

TECH DESIGNED HOMES LTD. will build the house of your choice on one of these lots in:
LAKE HILL, GORDON HEAD
OR TEN MILE POINT
Financing arranged for you.
B. Price, 385-2458.
Byron Price and Associates Ltd.
1314 Quadra St.

½ ACRE LOT

On East Saanich Road in well-treed area. Partial seaview. On water. Served by bus. Cleared and ready for building. Asking $5,000. 385-1927 after 5 p.m.

HIGH CORDOVA BAY

Some seaview, lovely arbutus, Dogwood. Underground services. 10 min. downtown. All these features on beautiful Alvarado Terrace. 12 left, also 2 on Wesley, $5,500 ea. Owner, J. Hess. 477-6118.

SEA-VIEW LOT

Gordon Head area, 127x88. Ideal for building. 479-4818, H. Mitchell.

Metropolitan Realty 388-3585

CORDOVA BAY

Lovely treed view lot. Asking $8,800 cash. Call LOU BLOOMFIELD, 386-2955 or 382-8356 for more information. Mayfair Realty Ltd.

ISLANDS, WATERFRONT, ETC.
Corker & Ibbotson, Campbell River

154 PROPERTY FOR SALE

BROADMEAD

OVER 1/3 ACRE, BOUNDING ON PARK

Picturesque lot abounding in sunlight, trees and privacy. Situated on curbed street in planned residential development. All services underground. $6000. To inspect visit the Broadmead Display Home at 950 Royal Oak Ave. or call Frederick H. Rowe. Weekdays 658-8823. Eves. 382-2534. Gordon A. Rolston. Eves. 658-8328.
Enquire also about our complete design services.

155 PROPERTY WANTED

CASH FOR YOUR ACREAGE AND LOTS
We want to build on them. We mean business!
Kasapi Construction Co. Ltd.
Phone 386-6191 Anytime

WE WANT AN APARTMENT SITE CLOSE IN. WE PAY CASH. KASAPI CONSTRUCTION CO. LTD., 386-6191.

WE NEED LOTS OR ACREAGE to build homes on. Why not call us Now! TIFFANY HOMES LTD., 385-1511.

LOTS OR ACREAGE IN ANY AREA
Vickery & Sons Ltd.
382-2613 385-1265

CASH NOW FOR LOTS
Gilmour Const., 477-1836

156 ACREAGE FOR SALE AND WANTED

CHOICE BUILDING LOT

98' Frontage. 145' deep. Oak Bay — City border. On high ground.
$8800
ERIC CHARMAN
385-9765
Fairfield Realty Ltd.

Langford
5½ acres $8,250
North Saanich
3 acres $14,500
Level and cleared.
Saanich
6 acres, $21,500; over half cleared with older home.
Sooke
¼ acre — $2,200. Level ground. $500 down payment. For any of the above just call FRED HULLY 385-6741 anytime. Northwestern Securities Ltd.

CENTRAL SAANICH

Lovely treed lot (VLA). Corner Tanner and Rudolf.

NORTH SAANICH

3 only — 2-acre lots. Just like a park. Only $4,900 each.
Call COLIN MUNRO, Johnston & Co., 385-2471 anytime.

CENTRAL SAANICH

11.68 Acres cleared land. Ideal greenhouse or building sites. Well drained, gently sloping land with a sensational view. Call Joe Rickard anytime at 385-8771.

Brown Bros. Agencies Ltd.
1125 Blanshard Street

CASH MONEY
CASH MONEY
CASH AVAILABLE FOR ACREAGE WITHIN ONE HOUR OF VICTORIA. ALL SIZES, ALL SHAPES, ALL DISTRICTS. CALL: DON MESSAGE NOW, FOR A PROMPT INSPECTION: 385-7761.
D. F. HANLEY AGENCIES LTD.

SALT SPRING ISLAND
$75,000
59 ACRES OF BEAUTIFUL SEAVIEW on WALTER HOOK ROAD. Suitable for farm or subdivision.
MRS. SIMPSON or MR. OWENS
385-6741 anytime.
Northwestern Securities Ltd.

BRENTWOOD AREA

6.2 acres on main road. Cleared. Creek. Good soil. $2,200 per acre. Half cash. ALSO 10.75 acres with spring, some wood, $2,000 per acre. Call R. Cox, 385-2481.

Swinerton, Stewart Clark Ltd.

1.63 ACRES
CENTRAL SAANICH
Lovely building site $10,000
ROY E. HILLS
385-6741
Northwestern Securities Ltd.

CENTRAL SAANICH, PRIME LOCATION — 40 acres — can be bought in whole OR IN 10-ACRE BLOCKS. Sloping, excellent view property. Good soil. Some timber. Well priced. Call Ken Jensen, ISLAND HOMES LTD., 386-7345, 386-6208.

WANTED URGENTLY — 2-5 acres with or without house, cleared. Central Saanich preferred. LEN KNIGHT, P. R. BROWN & SONS LTD., 385-3435.

ACREAGE FOR SALE
Large or small, with or without home. Building lots, etc. Call GEORGE CHAN, the Specialist in Land, 386-2955. Mayfair Realty Ltd.

CASH FOR ACREAGE ADJACENT to sewer. Kasapi Const., 386-6191.

ACREAGE WANTED CLOSE TO Victoria. 383-4339.

157 COMMERCIAL PROPERTIES

OUTSTANDING
INVESTMENT
NET—11 PER CENT—NET
DOWNTOWN LOCATION
15-YEAR LEASE

Here is an exceptional trouble-free offering showing a true net of 11% as the tenant pays ALL EXPENSES: Taxes, heat, light, water, insurance, and even maintenance. Masonry building. Tenant well-known Victoria business for over 50 years and under present young ownership for 13 years. NET INCOME $7,500 per annum. FULL PRICE $67,500. Call Jack Mears, 385-6728 or Res. 385-1766. Mears & Whyte Oak Bay Realty. City office: 727 Fort St.

"C2 ZONE"

One storey cement block building with off-street parking. Immediate vicinity of HBC (off Blanshard). Possession one month.

Price $20,000
(Excellent Terms)

C. J. Harrington.
382-2101. Res. 383-5848

Harry Foster Ltd.

THE YORKSHIRE & CANADIAN TRUST COMPANY
737 Fort Street

MODERN OFFICE AND WAREHOUSE
Self-contained concrete block office and warehouse of approx. 3,800 sq. ft. on 60'x120' lot in centre of downtown. Well lighted. Automatic oil heat. Only $47,500. Terms may be arranged. Call R. SQUIRES, 384-0524 or Res. 388-6707.

DOWNTOWN

$28,400 — Brick building, one floor, street level, no posts, 3 skylights, display window and garage door entrance. Solidly built, 1800 sq. ft.; a second floor OK to build. M-1 zoning. — Commercial and industrial uses. An opportunity. $6400 down will handle, or clear title for cash.

386-3941 day or night
MARCONI REALTY 629 VIEW

COLWOOD
SHOPPING CENTRE

is bursting at the seams. The next jump is to the fast-growing GLEN LAKE area, where we have 320' FRONTAGE Sooke Rd. with 3 acres plus, and a rentable ($90) dwelling at only $22,900. MR. PORCHER, 386-2955, 384-5823. Mayfair Realty Ltd.

The Classified Ads are . . .

THE

HOME

BUYERS'

GUIDE

157 COMMERCIAL PROPERTIES

ONE ACRE

Potential Commercial in the throes of being rezoned. Don't delay, this is a good property, just off Douglas St. Large house on site. Call 385-6741.

ROY E. HILLS
Northwestern Securities Ltd.

WILL CONSTRUCT BUILDING TO suit your business. Unlimited parking. On Douglas across from Mayfair. 385-9696 or 652-2112.

COMMERCIAL LOT, BURNSIDE at Carrol, between Turner's Grocery and vacant city lot, offers. 721-5-78 Street, Edmonton, Alta.

158 FARMS FOR SALE AND WANTED

46 ATTRACTIVE ACRES

Located in the heart of SAANICH PENINSULA! This is expertly cultivated and maintained land with some hay ang grazing PLUS a nicely TREED corner for SECLUSION. The property fronts on TWO GOOD ROADS (approx. 2500 ft.) in an attractive area close to ALL FACILITIES. A nice all-year stream runs through with CITY WATER TOO! A comfortable 3 BEDROOM older home here with a good sized barn and other outbuildings. Well worth seeing and well worth $72,000. Phone ALAN R. Foster 382-7276 or 656-2852.
Town & Country Realty Ltd.

14.64 ACRES
HISTORIC HOMESTEAD

The noted "ROSEDALE FARM" once the showplace of Victoria situated close to the Pat Bay Highway in Central Saanich. Fertile soil, spring fed dugout, pasture land, all fenced. Horseman's paradise. A sound 4-bedroom home with full basement, 100 amp. service, oil furnace, outbuildings in good condition. A good investment with subdivision potential. Full price only $45,000. Call GEORGE CHAN at 386-2955, Res. 382-9416. Mayfair Realty Ltd.

MIDDLE-AGED MAN IS INTERested in renting an equipped farm (preferably stock other than dairy) on a share basis south part of Island. Am qualified with both farm and business experience. Could also be interested in working for owner. Please reply to Victoria Press, Box 196.

10-ACRE FARM, JUST OUT OF 3-mile circle. Large 4-bedrm. home, OOM heat, heavy wiring. Barn, chicken houses, etc. Tractor trailer, manure spreader, 8 head of cattle and 2 horses included. Asking $39,900. IRENE DALZIEL, 384-8692 or 386-3231. COLONY REALTY.

ESTATE SALE, 160 ACRES adjacent to Grand Beach, Lake Winnipeg, Manitoba. $3,000. Information at 658-5279.

159 GULF ISLANDS PROPERTIES

SALT SPRING ISLAND
BUY ACREAGE AND SAVE

1 acre with view, power and water $2,250
2½ acres with view, power and well $3,800
4 acres, view, power and well $5,200
11 acres with power and well .. $7,750
37 acres with view land, undeveloped $17,000
150 acres, charming old farm $60,000

Terms and further information on request.

For your houses, lots and investment call:

JIM SPENCER
Phone 537-5515 or 537-2154

SALT SPRING LANDS LTD.
Ganges, B.C.

SALT SPRING ISLAND

Waterfront Family Home
This nearly new property has 2 FULL bathrooms, FOUR good bedrooms, a mud room, and a utility room. Large built-in Kitchen with Dining area and extensive deck. Large Living room with fireplace a dining area also. Separate den with deck. Carport, Garage and Workroom — on good drilled well, power and phone. All with secluded Southy point beach on over 2 ACRES. $35,000.

Call Collect
GIL HUMPHREYS
Salt Spring Lands Ltd.
537-5515 Ganges, B.C. Eves. 537-2120

NORTH PENDER

Two .95 acre treed, level lots in MAGIC LAKE subdivision. Close to the sea and lake with full privileges as dock and swimming area. Light and water on street.

Asking only $2,500 each
easy terms

PHIL SIMPSON, 386-7521

BOORMAN INVESTMENT CO. LTD.

SALT SPRING ISLAND

Wonderful Opportunities
in Large Lots and
Small Acreages
Lakefront and Seafront and View
$8,000 to $83,000

Call Collect
GIL HUMPHREYS
Salt Springs Lands Ltd.
537-5515 Ganges, B.C. 537-2120

SALT SPRING LANDS LTD.
Box 69 Ganges — Phone 537-5513
Largest Gulf Islands Realtor

NOTICE TO CREDITORS

In the Matter of the Estate of JANE VICTORIA JOHNSON, late of 1663 Oak Bay Avenue, Victoria, B.C., Deceased.

NOTICE IS HEREBY GIVEN that creditors and others having claims against the estate of the above-named deceased are hereby required to send them to the undersigned Executor at 1205 Government Street, Victoria, B.C., before the 12th day of March, 1968, after which date the Executor will distribute the said estate among the parties entitled thereto having regard only to the claims of which it then has notice.

THE ROYAL TRUST COMPANY
Executor.
By its Solicitors
PEARLMAN & LINDHOLM

MECHANICS LIEN ACT

Whereas Joyce Harris is indebted to Imperial Auto Metal Ltd. in the sum of $130.00 for work done and materials supplied in the repair of a 1959 Rambler 2-door station wagon, Serial No. P538133, Licence No. 18-171 (B.C., 1967), and 90 days have elapsed since said sum ought to have been paid and default has been made in payment thereof, Notice is hereby given that on Feb. 8, 1968, at 1628 Store Street, the said motor vehicle will be sold at auction by Imperial Auto Metal Ltd. All bids must be in writing. Dated Jan. 25, 1968.

IMPERIAL AUTO METAL LTD.

NOTICE TO CREDITORS
AND OTHERS

In the Matter of the Estate of Florence Lillian Hargreaves, deceased, late of 2330 Queenswood Road, Saanich, B.C.

NOTICE IS HEREBY GIVEN that Creditors and others having claims against the estate of the above deceased are hereby required to send them to the undersigned executors at 1205 Government Street, Victoria, B.C., before the 24th day of February, 1968, after which date the executors will distribute the said estate among the parties entitled thereto, having regard only to the claims of which they then have notice.

Lillian Alice Bingham,
The Royal Trust Company,
Executors.

By Their Solicitors,
McKenna Holmes and Isherwood.

NOTICE TO CREDITORS

IN THE MATTER OF the Estate of EVY LILIAN COPE, deceased, late of Suite 905, 1420 Beach Drive, Victoria, British Columbia.

NOTICE IS HEREBY GIVEN that creditors and others having claims against the estate of the above-named deceased are hereby required to send them to Canada Permanent Trust Company, Executor, at 1125 Douglas Street, Victoria, B.C., before the 29th day of February, 1968, after which date the Executor will distribute the said estate among the parties entitled thereto, having regard only to the claims of which it then has notice.

CANADA PERMANENT
TRUST COMPANY, Executor.
By its Solicitors,
Messrs. Pearlman & Lindholm,
Victoria, B.C.

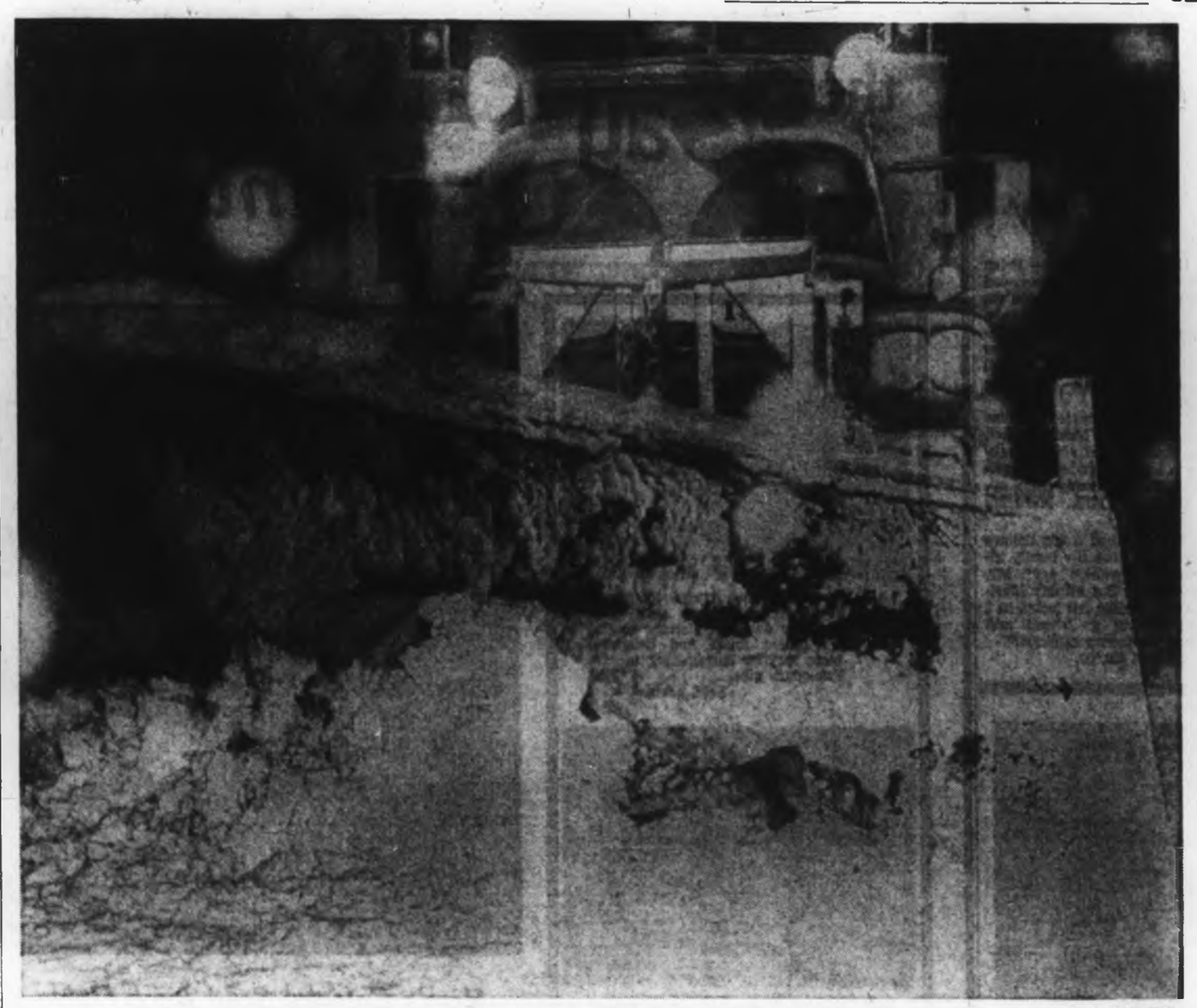

—Agnes Flett

Even as snow is cleared by plow on Malahat, more falls ahead to add to frustration

★ ★ ★ ★ ★ ★ ★ ★ ★

Snowy Night Finds a Knight

By AGNES FLETT

The days of chivalry are not over.

No, not by any means. One unlucky woman who had a nasty experience late Thursday on the Malahat can testify to that.

She was returning home up-Island after the opening of the Legislature at reception at the Empress Hotel when her car went off the highway and into a snow-filled ditch.

The road was strung with highways department work crews in graders, snowplows, sand trucks and other equipment, all desperately trying to keep ahead of rapidly-falling snow.

She panicked and stepped on the accelerator much too hard. The car slithered all over the road out of control.

★ ★ ★

One of the workmen rushed up and offered to drive her down to the bottom of the Malahat, where she could wait until the road was cleared.

She accepted. Gratefully.

"It was such a gallant thing for him to have done," she said.

"I dubbed him Sir Henry Fiege."

Mr. Fiege, of Cobble Hill, said the unusual condition of the snow and the amount of moisture it held made the highway extremely dangerous for the inexperienced.

"I could appreciate her feelings, fog had reduced visibility to almost nil and it was a trick spot for a woman driver to be in," he said.

The woman motorist said she thought of Mr. Fiege as a knight of the road.

★ ★ ★

The Malahat was in one of the worst conditions she'd seen for years — howling wind, heavy snow falling and dense fog.

Many of the vehicles got to a certain point and became stuck near other unfortunates. Among them were three large trailer-trucks.

Most driver took things pretty slowly and there was only one serious accident, a head-on crash on the Bamberton side.

Two wreckers worked most of the night pulling stuck vehicles clear, some with slightly twisted chassis and others which were just plain stuck.

The highways department crews earned everyone's respect.

Snowplow drivers would often turn their vehicles around and clear ahead of a stranded car so the driver could get free.

And so motorists returned safely — but delayed — to the many up-Island points, Duncan, Nanaimo, Port Alberni, Courtenay.

Quite a few lost faith in the much-publicized "balmy" Victoria weather. Especially those who got home to Duncan and Nanaimo and found NO snow on the highway.

Flood Control Kill Fish?

By KLAUS MUENTER

★ ★ ★

DUNCAN — Indians insist flood control measures must not spoil fishing, or the natural beauty of the Cowichan River.

These two conditions will be checked out by a special committee of Cowichan Indians, which will study a flood control plan prepared by provincial government engineers.

The committee consists of Rennie Loule, Ross Modeste and Abraham Joe. It will discuss proposals and possible effects on Indian interests, with Department of Indian Affairs engineers and fisheries specialists.

Band secretary Louise Underwood said the main questions regarding the proposed flood control scheme are:

● Would the natural beauty of the Cowichan River be destroyed?

● Would the fishing along the river be spoiled?

Modeste

● Would commercial fishing suffer because of disruption of spawning beds and feeding grounds?

● Would it affect the revenue from tourists and recreation facilities?

Miss Underwood said "As soon as the band delegates thoroughly understand the proposals and effects they will present the plan to the band council and then to those people immediately affected."

Miss Underwood said a general band meeting slated for Tuesday will deal with problems ranging from education, welfare, fire protection, health education, drug distribution to the B.C. Medical Plan.

There will be discussion on the request for co-operation from the management of a local hotel which intends to refuse service in its licensed premises to the parents of children who are continually unattended, either in cars or loitering outside the building.

Other items on the agenda:

● Norman Joe will report on the absentee problem of school children and his committee wants to find out the opinion of band members as to the Kuper Island residential school becoming a hostel for children from Grade 6 up.

● The welfare committee under Ben George will inform the band of the plans for the setting up of a receiving home for children.

Car Sinks Motorist Missing

By BRANT FELKER

CAMPBELL RIVER—A 24-year-old man is missing in 100 feet of water 20 miles from Campbell River in Upper Campbell Lake.

He is Leonard Turner, driver of a car which went out of control on a bridge on the Elk River Timber Co. road while on the way to Campbell River.

The accident happened at 2:30 a.m. Friday.

★ ★ ★

The car crashed over an embankment, coming to rest temporarily on the water's edge. A passenger, Ray Wagner, 24, of Gold River, was unable to free Mr. Turner before the car slid into the water.

Mr. Wagner ran back to the trestle and told a guard, who was on 24-hour duty, what had happened. He called RCMP by radio telephone.

Navy divers recovered the vehicle at 3:30 p.m.

Divers will continue the search for Turner's body this morning.

British Columbia Hydro and Power Authority
Invites Tenders for the Following

DESCRIPTION—	Reference	Closing Date
Civil Work—Arnott Converter Bldg. Extension and Vancouver Island Converter Bldg. Extension	CQ 3612	Feb. 27, 1968
General Painting Work—Unit No. 5, Burrard Thermal Generating Station	CQ 3611	Feb. 27, 1968
(CQ 3612 and 3611 Documents available January 30, 1968, upon prepayment of $10.00 plus .50 B.C.S.S. Tax for the first copy and $5.00 plus .25 B.C.S.S. Tax for each additional copy. Non-Refundable.)		
1968 Right-of-Way Weed and Brush Control	BQ 5971	Feb. 13, 1968
16,000 feet Lead Sheathed Paper Insulated Power Cable	BQ 5974	Feb. 6, 1968
Pole Stubs Fabricated From Steel Pipe	BQ 5973	Feb. 13, 1968

Sealed tenders clearly marked as above-referenced will be received in Room 638 (for CQ's) in Room 630 (for BQ's), B.C. Hydro and Power Authority Building, 970 Burrard Street, Vancouver 1, B.C., until 12:00 Noon, closing dates as above.

Details may be obtained at the office of the Purchasing Department, 6th Floor, 970 Burrard Street, Vancouver 1, B.C., telephone Mutual 3-8711, Local 2579 (for CQ's), Local 2597 (for BQ's).

NOTICE OF SALE BY TENDER

Former Government Liquor Store Premises

Campbell River, British Columbia

SEALED TENDERS will be received by Secretary, Liquor Control Board, 1016 Langley St., Victoria, B.C., up to 4 p.m., February 19, 1968, for purchase of land and building at 160 St. Anne's St., Campbell River, B.C., described as:

Lot 1, D.L. 69, Sayward District, Plan 8440. Victoria Land Registry Office, Certificate of Title 211851-I.

TERMS: Cash.

Deposit of at least 10% to accompany tender, by certified cheque payable to Liquor Control Board, both in envelope marked "Tender—Campbell River."

Premises viewed by contacting Vendor, Liquor Store, 1301 Island Highway, Campbell River, B.C. (Tel. 287-6671). Highest or any tender not necessarily accepted.

ANDERSON'S AUCTION
Mon., Jan. 29th
7:30 p.m.
Skis, Boots, Poles
Antique Bed, Wash Stand, Dresser, TVs, Appliances, Household Items, 12-ft. Boat
1323 ESQUIMALT ROAD
384-2841 479-2004

COUNTRY & CITY AUCTION
731 Goldstream Ave.
Langford
Sale Sat., 1 p.m.
New Chesterfield Suites, 2 New Hide-a-Beds, Chrome Suite
Wringer Washer—both like new.
TVs, Refrigerators, Beds, Chairs, New Unpainted Furniture.
Large Lots of Glassware, Dishes, Limoge Demitasse Cups, Ornaments, Pictures, etc.

SALENTI 120-BASS, ¼-SIZE ACCORDION
McCullough Chain Saw, David Bradley Roto-Spade. 2 Pellet Guns, Bicycles, Tools, Table Saw, 700x14 Tires, Pneumatic Wheelbarrow Wheel.
2 Wet Suits With Flippers.
55 DeSoto
55 Pontiac 2-Dr. Hardtop
51 Chev Sedan
The Auction with The Action
478-1791 478-1212

LUNDS AUCTION
TODAY, 9:30 a.m.
View From 8 a.m.
Car, Motorcycle
1960 AUSTIN HEALEY "SPRITE"
New Tires, Radio, etc.
TO BE SOLD AT 9:15 A.M.
1964 HONDA, 50-cc.
Furnishings, Rugs
12'x14' Trilan and others
OAK DINING SUITE
CROWN ASSETS SURPLUS EQUIPMENT
Blocks, Vise, Flame Thrower, Lacing Machine, Machetes, Pipe Threader, Pipe Cutter, Powered Hand Tools, etc.
Many Small Lots
LUNDS PHONE
626 FORT STREET

Big Win Saves Family

EDMONTON (CP) — Brian McKenna, 36, an unemployed truck driver, his wife Marilyn, 27, and their two children, were to move out of their Edmonton home soon because the landlord wanted to sell and they didn't have the money to buy.

They were worried because Mr. McKenna hadn't worked for four months since breaking a leg in an industrial accident. The bills were piling up.

Thursday Mrs. McKenna "felt lucky."

"We only had a few dollars left apart from the family allowance cheque," said Mr. McKenna. "But all day Marilyn told me she felt lucky, so I told her to go ahead and spend the money at bingo."

She won $10,000.

Who Was She?

RCMP at Brandon are trying to solve tragic riddle of these clothes. Most of skeleton of small girl was found last fall by hunters south of Brandon. Clothing, seen on mannequin, is best clue to her identity. There was no evidence of foul play in death of child, probably then between three and five years old.—(CP)

Observatory

Slowdown Won't Cost Jobs

OTTAWA (CP) — Resources Minister Pepin said Friday a small committee of senior scientists may be set up to advise the government on support for research into astronomy.

He told the Commons in reply to David Pugh (PC—Okanagan-Boundary) that design and planning work on the Queen Elizabeth II telescope in British Columbia could be slowed down this year, without serious consequences to the project. The slowdown was announced earlier as part of a government economy drive.

ASSURANCE ASKED

George Chatterton (PC—Esquimalt-Saanich) asked for an assurance there would be no loss to the country of qualified personnel because of the slowdown.

"I hope that since it is only a slowdown, we will keep them," Mr. Pepin replied.

The telescope will be located atop 6,000-foot Mount Kobau, overlooking the Okanagan valley in the interior of southern British Columbia at a point seven miles from the U.S. border.

SHOP DELAYED

Its reflecting mirror, already built in the United States at a cost of $1,100,000, is one of the largest in the world. It is 158 inches in diameter and weighs 17 tons.

It will be polished at the University of British Columbia but construction of the polishing shop has been deferred at least until next year.

Strike Mends Road

QUEEN CHARLOTTE CITY, B.C. (CP)—About 165 Queen Charlotte Islands children got back to their classrooms Friday following a one-day boycott by a bus operator who refused to travel a badly potholed road.

Following the refusal Thursday by Jim Jeanotte, operator of Totem Enterprises Ltd., highways department crews began grading the road and covering some of the holes. The buses resumed Friday.

the Bay

HOME FASHION SALE continues . . .

Time for the Bay's Semi-Annual Home Fashion Sale! And once again our buyers have travelled all over the world to bring you the very best decorator furnishings and accessories. The Home Fashion Sale supplement has six pages chock full of good values for the home. Recheck it and shop for these additional items. All are numbered for your convenience. Use your CDP for larger household items, PBA for smallwares, or your Charge Account.

S-1 Modern Fondue Dish — Fashioned in gleaming stainless steel, with specially designed warmer to add that extra touch and delightful taste to your entertaining menus. Two-quart size. Sale, each **17.99**

S-2 Copper Chafing Dish—Even simple stew takes on a more elegant flavour and stays at just the right temperature for those extra servings. A handsome addition to any table, this burnished copper import in two-quart size. Sale, each **17.99**

The BAY, china, 3rd

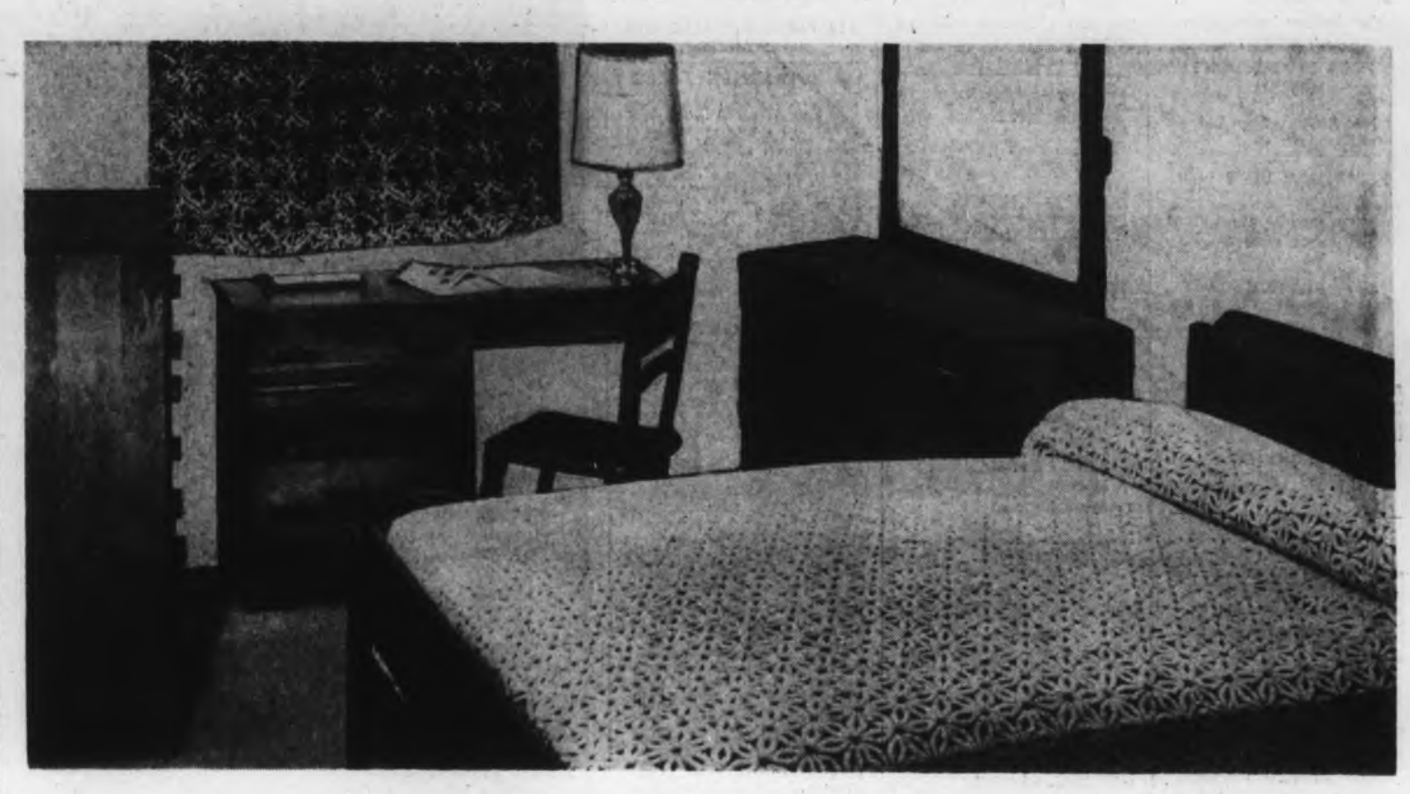

Here's Colonial Solid Birch Gable Bedroom Furniture, Maple Finished

S-3
A favourite in the charming, mellow wood to add country-inspired comfort to your bedroom. Glowing maple-finished birch with solid gables . . . **all open stock**, so you buy exactly the amount and combination that suits you best!

Double Dresser—48" wide, with mirror. Reg. 94.95.	Sale 84.99
Four-drawer Chest—Reg. 59.95.	Sale 54.99
Panel Bed—3'3 or 4'6. Reg. 39.95.	Sale 35.99
48" Desk and Chair—Reg. 79.95.	Sale 69.99
Night Table—Reg. 22.95.	Sale 18.99

The BAY, furniture, 4th

Hair Dryer Specials

S-4 G-E Medallion Hair Dryer—All the most-wanted features: extra large bouffant bonnet with reach-in convenience, four heat controls and fast-drying ease. Handy make-up style case with mirror. Reg. 29.35. Sale **25.99**

S-5 Lady Schick Consolette Capri Hair Dryer—All new styling with four temperature settings, larger dryer hood to accommodate large-size rollers. Comes in two-tone, folds to compact hat-box size when not in use. Beige. Reg. 39.95. Sale **32.99**

The BAY, household needs, main

Cameras, Photo Needs At Special Savings

Easy-to-Use Konica 35 mm Camera

S-7
An outstanding camera offer! Now you can enjoy all the features of the Konica EE matic camera at special savings at the Bay; easy loading, easy to use—just aim and shoot. Designed with positive meter—fast lens for all weather conditions, large viewfinder. Includes heavy duty case.

Sale Price **59.99**

S-8 Spotmatic 35-mm. f1.4 Camera—A favourite of the professionals and more advanced amateurs. The Spotmatic camera with f1.4 lens and built-in meter behind the lens is easily handled, quick to use. Wide range of lenses available at popular prices. With case. Sale, each **249.99**

S-9 Beaded Screens—Fine beads give extra brilliance, plus fine detail. The brightest way to project your slides. 50x50" size. Sale, each **15.99**

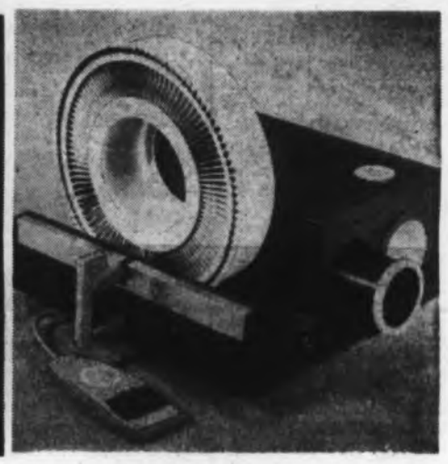

S-10 Sawyer's 550R Slide Projector—Remote control — operates focusing, forward and reverse. Operates with a drum, easy-edit tray (both included), low-priced Universal trays and stack loader. Sale, each **109.99**

S-11 Super 8 Zoom "Prinz" — More features are built right in for good movie-making than any other camera at this low price. Automatic in every way with manual overrides. Features six-to-one zoom, film warning light, power zoom, professional grip and case. Sale, each **159.99**

Save on Hit LP Records

S-6

"THE TIJUANA BRASS"

Choose from any of the nine albums in mono or stereo. Sale, each **3.99**

Sound Tracks—"Dr. Zhivago" or "Sound of Music". Mono or stereo. Sale, each **4.49**

Popular Albums—Mono or stereo. "Magical Mystery Tour". Sale, each **4.49**

Sgt. Pepper's Lonely Hearts Club Band. Sale, each **4.49**

The "Who" sell-out. Sale, each **3.99**

Englebert Humperdinck, "Last Waltz". Sale, each **3.99**

Strawberry Alarm Clock, "Incense and Peppermint". Sale, each **3.99**

Strange Days—The Doors. Sale, each **4.49**

The BAY, records, main

4-Speed Electra Advanced Tape Recorder

S-13 Electra Advanced Tape Recorder — This portable model operates on AC or battery. Seven-inch reels. High fidelity (30-15,000 C.P.S.) at 7½"; records and plays back stereo; sound with sound; multiplay; four speeds.

229.99 Sale, Each

S-12 Your whole family will find so much pleasure in this specially priced, two-speed tape recorder . . . and there's nothing extra to buy. Two speeds (1⅞ and 3¾), five-inch reels, excellent sound, plus long-playing, battery and plug-in with AC built right in. See and hear this popular Electra tape recorder at the Bay today. Complete with tape. Sale Price **69.99**

S-14 Save 20% on Pre-recorded Tapes—Four-track, pre-recorded, stereo tapes for your listening enjoyment. Reg. 7.95 to 9.95.

ALL AT 20% OFF

Bell and Howell Instamatic

S-15 Here's the famous Instamatic, easy-loading camera that lets you take photos in all weather conditions. Designed with fast lens, drop-in film, built-in flash for cubes. Quick rotating for follow-up pictures. Comes complete with black and white film, pouch, case and cube. Sale, each **42.99**

S-16 Bell & Howell Super 8 Projector — A rugged, quality-built projector with well-known precision, self-threading. Features forward, still and reverse lever; crisp, sharp lens. Sale, each **99.99**

S-17 Bell & Howell Slow Motion Super 8—All Super 8 movies are better on this superior projector. Brilliant image can be shown on instant slow motion, giving about three times longer running time. It's quiet running, has variable speed as well as slow motion. De luxe finish. Sale, each **179.99**

The BAY, cameras, main

Use Your CDP Account

Hudson's Bay Company
INCORPORATED 2ND MAY 1670

VICTORIA'S GREAT STORE, DOUGLAS AT FISGARD. OPEN DAILY 9 A.M. TO 5:30 P.M.; SHOP THURSDAY AND FRIDAY, 9 'TIL 9. DIAL 385-1311. ALL ISLAND CENTRES OUTSIDE THE GREATER VICTORIA AREA CALL ZENITH 6040 (TOLL FREE)

Island Edition

Duncan Bureau
Phone 746-6181
Chamber of Commerce Bldg.

The Daily Colonist.

Vancouver Island's Leading Newspaper Since 1858

Clear, Cold
★ ★ ★
(Details on Page 2)

No. 39–110th YEAR | VICTORIA, BRITISH COLUMBIA, SATURDAY, JANUARY 27, 1968 | 10 CENTS DAILY 15 CENTS SUNDAY | 32 PAGES

Johnson Forceful, But Urges:

The World Should Persuade Korea

Don't Try Crew U.S. Tells Reds

From AP, LAT, UPI

President Johnson warned Friday that the United States, while pursuing diplomatic means to recover the USS Pueblo from North Korea, is at the same time taking military steps to meet whatever the crisis produces.

Johnson, speaking at the White House in a hurried radio and television network broadcast, said in a 350-word talk that Monday's seizure of the spy ship was a "wanton, aggressive act."

The United Nations Security Council, overriding Soviet, Hungary and Algeria, voted 12 to 3 to place the matter on today's agenda. Discussion will open shortly after 7:30 a.m. today, PST.

Meanwhile, American diplomatic efforts in Moscow to obtain Soviet mediation in the crisis failed again Friday.

Stepped-Up Fight

Johnson began his terse report by saying that for the last 15 months "North Koreans have pursued a stepped-up campaign of violence against South Korean and American troops in the area of the demilitarized zone" between North and South Korea.

He said that on Jan. 19 a 31-man team of North Korean raiders invaded Seoul in an attempt to murder South Korea's president, and he blamed mounting North Korean violence for the death and wounding of Americans and South Koreans.

Then, turning to the Pueblo episode, he said:

"This week the North Koreans committed another wanton, aggressive act by seizing an American ship and its crew in international waters.

"Clearly this cannot be accepted. . . ."

Speaking of the UN meeting called at Washington's request, he said:

"The best result would be for the whole world community to persuade North Korea to return our ship and our men and to stop the dangerous course of aggression against South Korea."

Referring to the Vietnam fighting where South Korea has two combat divisions of 50,000 men fighting alongside the U.S., Johnson said:

"These attacks may also be an attempt by the Communists to divert South Korean and United States military resources which together are successfully resisting aggression in Vietnam."

War Crimes Trial

Earlier, through the state department, the U.S. government had warned North Korea against trying the Pueblo crew members as criminals.

In a response to a Pyongyang radio broadcast describing the Pueblo crew members as "criminals" who "must be dealt with by law," state department press officer Robert J. McCloskey told reporters:

"I am authorized to say that the U.S. government would consider any such move by North Korea to be a deliberate aggravation of an already serious situation."

In Ottawa, External Affairs Minister Martin suggested a UN representative be sent to North Korea to seek a peaceful settlement of the crisis.

In a brief House of Commons statement, he said it "may be useful" for the UN Security Council to consider dispatching someone to North Korea to represent Secretary General U Thant.

Johnson raised no threat of military intervention to recapture the intelligence ship Pueblo or free the 83 Americans who were aboard.

Johnson expressed the hope that the North Koreans could recognize the seriousness of the situation he said they had created. He expressed confidence, to, that the American people will display the determination and the unity necessary to see this crisis through as they have others.

Passing Messages

"The North Koreans are apparently attempting to intimidate the South Koreans and to interrupt the growing spirit of confidence and progress in the Republic of South Korea. These attacks may also be an attempt by the Communists to divert South Korean and the United States military resources which together are resisting the aggression in Vietnam," the president charged.

U.S. Ambassador Llewellyn E. Thompson visited the Soviet foreign ministry in Moscow at midday, continuing an almost daily series of calls since the crisis arose.

It was not clear in Moscow just how large a role Washington was asking Moscow to take.

An intermediary role—simply passing messages to North Korea—might prove more acceptable to Moscow than mediation, which would involve the Soviet Union in responsibility for working out details of a settlement.

The Soviet government newspaper Izvestia charged Friday night that on the Pueblo crisis the United States is using "diplomacy of a special kind—putting soldiers on the ready."

The paper accused Washington of responding "in the usual militaristic way" to the crisis while saying it would like to find a diplomatic solution.

The Soviet paper declared

Continued on Page 2

★ ★ ★

Hello, In There!

WASHINGTON (AP) — U.S. defence department officials Friday admitted a Soviet intelligence-gathering ship is in the midst of the U.S. task force, including the giant nuclear carrier Enterprise, which is standing off South Korea.

The Red snooper ship is the trawler-sized Gidrolog, one of many similar vessels laden with electronic snooping gear which Moscow operates around the world. The officials said the task force is doing nothing about it because they're all in international waters.

—CP

Yard's Butler and Fuller

★ ★ ★

Wilson Deported

Supersleuth Supersneak

MONTREAL (CP) — Charles Frederick Wilson, 37, one of the masterminds of Britain's 1963 Great Train Robbery, and his wife were ordered deported from Canada Friday. He was returned home at once.

But the spotlight in their story was stolen by Chief Superintendent Thomas Butler, head of Scotland Yard's super-elite flying squad, who spend a bit more than a week in Canada to track Wilson down in Rigaud, Que., 35 miles west of here.

A reporter also did some tracking down, to a seventh-floor suite in a downtown hotel, where he found two men he felt sure were Butler and Detective Sergeant Ralph Fuller of the flying squad.

★ ★ ★

But the man who answered the door said he was Tom Nichols, a convention delegate from a small-town hydraulics firm. Asked if the two were

Continued on Page 3

Seven Held in Seattle

FOUR BANKS 'PLOT' GOAL

SEATTLE (AP)—FBI agents arrested seven men Friday and charged them with conspiracy to blow up a police station and power plant and then rob four banks in Seattle suburbs.

J. E. Milnes, FBI agent in charge here, said the seven—including several members of the ultra-patriotic Minutemen Organization—were seized shortly before the alleged conspiracy was to have been carried out.

Four of the men were arrested in a parking lot at Lake City, a Seattle suburb. The other three were picked up at another parking lot at Bellevue, east of Seattle.

In their cars, Milnes said, were explosives and weapons.

REDMOND BANKS

He said the arrests followed an FBI investigation with aid of the police department at Redmond, Wash., location of three of the banks.

Seized along with the seven were 10 Molotov cocktails and an arsenal including two revolvers, an automatic pistol, nine sticks of dynamite and blasting caps, a pipe bomb and floor plans for the banks and the police department.

The FBI said the men planned to rob three banks at Redmond, Wash., and had discussed robbing another at Des Moines, Wash.

DIVERSIONARY MOVE

The FBI also said they planned to dynamite the Redmond, Wash., power plant and police facilities as diversionary tactics.

An FBI spokesman said the men included Duane Ivan Carlson, 35, identified as a full-time employee of the Minutemen.

The FBI described the Minutemen as "a secret anti-Communist group whose aim is to combat communism after they take over the country."

The spokesman said the members of the group designated themselves by numbers 001 through 007.

The others arrested were Joseph Hourie, 20, an employee of a Seattle grocery chain; Ervin White, 41, a self - employed draftsman; Jerome Diemert, 43, an unemployed ship oiler; Mervin Henderson, 57, a church sexton and part-time maintenance man; Kelly Derano, 24, a civilian driver at Fort Lewis, and Milton Dix, 34, a longshoreman.

The FBI said the arrests were made without resistance and came after "several weeks of intensive investigation."

If convicted on the conspiracy charges, the seven face sentences of five years in prison and a $10,000 fine each.

—AP

SMALL PART of weapons and other equipment seized in explosion-robbery plot Friday is displayed by Earl Milnes, FBI agent-in-charge in Seattle.

Mediterranean Hunt

Israeli Sub Vanishes

TEL AVIV (AP) — The Israeli submarine Dakar is missing in the eastern Mediterranean, official Israeli sources said today. British and U.S. forces have been asked to help search for it. The ship normally carries a crew of 65.

There was no suggestion in the initial Israeli reports that the submarine was lost in hostile action. Israel lost the destroyer Elath to Egyptian rocket fire last October and retaliated by destroying an Egyptian oil refinery with artillery fire in the Suez Canal area.

The British Coast Guard picked up and relayed first reports that the Dakar is missing. The report was quickly confirmed by the British Admiralty, the top echelon of the Royal Navy in London, which said an international air-sea search was in progress.

Although the admiralty said the ship was last reported in contact just after noon Friday, Israeli sources did not confirm that it was missing until today.

The Admiralty said the D[illegible] was last reported to be 300 miles northwest of Haifa, Israel, and 240 miles north of A[illegible]dria, Egypt. The water at that point is more than two miles deep.

The Dakar—the name means shark—is one of four submarines listed in Israel's Navy. All are British-built and date from the Second World War.

The Dakar was almost entirely rebuilt at Portsmouth, England, last November and may have been on its way back to Israel, Friday.

The admiralty said the British destroyer Diana was standing by west of Cyprus with submarine rescue equipment. British planes based on Cyprus were to start an air search at dawn today.

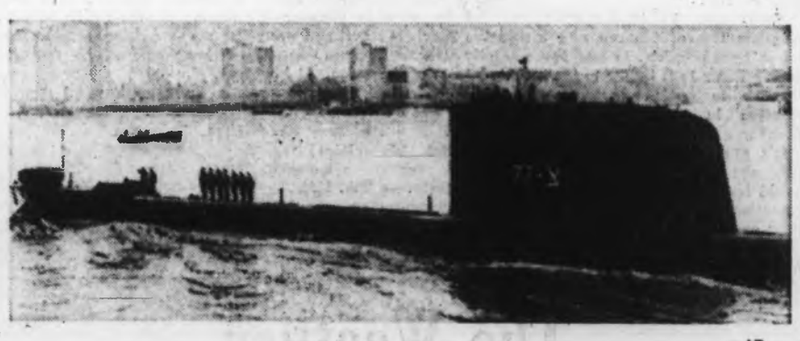

—AP

Dakar reaches Portsmouth last November

Negroes Saved from Death

PRETORIA (Reuters) — Thirty Negroes were found guilty by a South African Supreme Court judge Friday of acts of terrorism in South-West Africa.

But Judge Joseph Ludorf announced "I have decided not to impose the death penalty on any of the accused."

The UN Security Council Thursday urged South Africa to release all the accused, and Secretary-General U Thant cabled the text of the resolution to the South African government.

★ ★ ★

The judge said he would pronounce sentences Feb. 1.

The 30 were convicted of attempting to instigate armed rebellion in the disputed territory and conspiring to overthrow the South African administration of South-West Africa.

Thirty-seven men originally went on trial, but one died during the trial, two were acquitted and three pleaded guilty to alternative charges. Another was sick and the verdict on him will be announced later.

The 30 all pleaded not guilty.

Furious Judy's Offer to Maverick

Here's $5.48—Now Shut Up!

LaMarsh

OTTAWA (CP)—State Secretary Judy LaMarsh finally boiled over Friday at the persistent attacks of maverick Liberal MP Ralph Cowan of Ontario's York-Humber on the government's new broadcasting bill.

When Cowan turned clause-by-clause debate on the bill into a discussion of discrimination against Negroes, Indians and Jews, Miss LaMarsh said that's far enough and produced an envelope.

★ ★ ★

She said it contained $5.48, what each Canadian pays per year toward the cost of the CBC, and she was willing to give it to Cowan out of her own pocket if he would promise not to watch or listen to the CBC for a year, and to "shut up about it."

As Miss LaMarsh handed over the envelope, Cowan offered her "only 25 cents to shut up herself" and Gordon Churchill (PC-Winnipeg South Centre) wondered if Miss LaMarsh was offering a bribe.

Eventually, Commons chairman Herman Batten soothed things down without any withdrawals or apologies, and the envelope with its $5.48 was returned.

Later, the Commons ended a week of debate on the bill with agreement on a set of basic guidelines for the broadcasting industry.

★ ★ ★

A solution to the thorny guidelines issue came after a corridors consultation between Miss LaMarsh and Patrick Nowlan (PC-Digby-Annapolis-Kings), who returned to the House to introduce an amendment that was accepted without dissent.

The amendment says CBC programing "should be varied and comprehensive, and should provide reasonable balanced opportunity for the expression of differing views on matters of public concern."

The word "balanced" was new and "public concern" was substituted for "public controversy."

Cowan

Inside Today

	Page
Bridge	24
Churches	20, 21
Comics	13
Courtroom Parade	13
Crossword	24
Financial News	8
Garden Notes	13
Legislature Day	12
Names in the News	7
Social	18, 19
Sport	10, 11, 14
Television	23
Theatres	15
Travel	6

Alberni Valley

Home Helpers Needed

PORT ALBERNI — Ald. John Williamson will represent city council at a meeting designed to provide a homemaker service for Alberni Valley families.

An organization meeting will be held Thursday in the Dogwood room at Echo 67 centre, to plan a service which social welfare officials and others have long felt was badly needed in this community.

Guest speaker will be Mrs. E. R. Russell, a supervisor of the Homemakers Service in Victoria for the past eight years. Mrs. Russell has done years of similar work in Halifax and Montreal.

HOSPITAL CASES

In Victoria she works closely with the Victorian Order of Nurses, Family and Children's Service and the social service branch of the hospitals.

Homemakers are needed during rehabilitation periods, or while mothers are absent in hospital or for other essential reasons.

Many requests are received by Mrs. Russell for homemakers from outlying homes on Vancouver Island. The Victoria group, established 23 years ago with four workers, now has more than 60.

Welfare cases are included in their services, but it is stressed that the main purpose is to maintain the family unit during the absence of the mother.

Not all families have convenient relatives to take over in times of emergency, and a homemaker keeps things running on a comparatively normal basis during times of need.

The service may be provided for little or no fee for families on very low incomes, it is usually based on a scale geared to family income.

Members of the public and representatives of any interested groups are welcome at Thursday's meeting.

Always Keep in Mind Motoring Maniac

NANAIMO — Defend yourself, here comes a maniac.

This will be the theme of a new night school class being sponsored by the Junior Chamber of Commerce and adult education Feb. 19, 22 and 28.

Defensive driving has become a way of life, to perpetuate life on the highways, in face of the mounting carnage.

★ ★ ★

Director Norm MacPherson will teach a class of no more than 30, for the term of the class, but will institue another class afterward if enough interest is shown.

The course has been prepared by the National Safety Council, and was brought into the province by the B.C. Safety Council 18 months ago.

Defensive driving was developed in Chicago five years ago, to offset highway deaths and injury.

★ ★ ★

Although deaths have shown startlingly mounting totals, another set of figures has shown the number of people who have been bedridden for life as a result of injuries, or who have lost limbs or suffered permanent disfigurement.

Lives have been blighted by the hideous scars resulting from accidents.

Mr. MacPherson said "I've been involved with volunteer fire departments, and I've pulled people out of tree stumps, and out of the back of a flat deck trailer, or helped cut their bodies from crumpled cars.

★ ★ ★

"I think if more young people were involved with these volunteer public services, they'd have more of an idea of what happens on the highways.

"It might give them a deeper insight into what can happen.

"I congratulate Russ Inkster for his practice of having convicted driving offenders serve on his coroner's jury, and also our magistrates for supplying these names freely."

Bunny Bus Almost Finished

COURTENAY — Many new problems faced members of Beaufort Association for Retarded Children when they held their annual meeting.

● President Dr. Jack Cubbage told the meeting a new Bunny Bus is needed for transportation of the school children.

He reported the present bus now has 80,000 miles of service.

A committee will be appointed to investigate various types of vehicles and also the possibility of a bus contract and bus leases.

● The association also learned that an assistant will be required for the kindergarten class.

At present there are eight pupils at four levels, two of whom are immobile.

There is also a possibility of two more pupils this year. Members agreed to place an advertisement seeking an assistant.

● A call has also been made for an organization or individuals to form an auxiliary to the association, charged with ways and means.

Several ways of raising money have been suggested but the meeting felt the executive and directors were too occupied with other duties to undertake them.

● Dr. Cubbage was re-elected to a second term as president.

● The meeting was held in the Community Health Centre, Courtenay, and was highlighted by the presentation of a cheque for $100.

Bob Coveney, president of the Pushrods Car Club, made the presentation.

● A committee will plan for the visit of Dalton Murphy, who will be in Courtenay Feb. 7. Mr. Murphy is executive secretary of the B.C. Association for Retarded Children.

Musical Ocean Planned

DUNCAN — This year's production of South Pacific by the Duncan Musical Club is shaping up under the musical direction of Ted Stannard and drama director Anne Murray.

Feb. 23 is slated for family night at the Cowichan High School auditorium, and the following day the group will present a matinee and evening performance at the McPherson Playhouse in Victoria.

★ ★ ★

The cast will be back at the Cowichan High School March 1 and 2 for evening shows.

Lead roles are played by: Carol Daniels, Nellie; Graham Harper, Emile; Doug Hudson, Billis; Norma Mole, Bloody Mary; Lynn McEwan, Liat; John Cowans, Lieutenant Cable; Alan Mole, Commander Harbison, and two children Diane Holmes as Ngana and Patrick Hicks as Jerome.

★ ★ ★

Miss Win Lewis is stage manager; Walter Punnett, stage construction; Carolyn Sherman, costumes; Trudy Owen, make-up, and Maureen Bird, piano.

The newly-formed Cowichan Valley concert orchestra and three members of the Victoria Symphony will be under the baton of Mr. Stannard.

Members of the cast will give brief performances on Channel 6's noon show in Victoria on Feb. 16.

EATON'S

Presents
A Showing of Up-to-Date Traveller Fashions

Featuring
Miss PALM SPRINGS

The Latest Looks for The Coming Season from Eaton's

Come see "Sun-Fun" fashions at Eaton's on Saturday! **Miss Palm Springs, Merit Naess,** will be featured in a parade of sun fashions. Everything from sporty golf outfits to barely-there bathing suits . . . the latest looks on the sun-set. **Two showings: 11 a.m. and 2 p.m. on the Floor of Fashion.**

Then at 4 p.m.

Miss Palm Springs Will Draw the Ticket of the
Grand Prize Winner
of Eaton's
SunBreak!
CONTEST!

The Winner Will Receive an Exciting 2-Week Vacation for two in Palm Springs, Victoria's Sister City!
Including:

Return Flight First-Class for two to Palm Springs by WESTERN AIRLINES

Two-Weeks Accommodation for Two at the RIVIERA HOTEL

Use of a 1968 Ford During Your Stay from HERTZ RENT-A-CAR

PLUS

500.00 SPENDING MONEY!

YOU!
Could Still be the Grand Prize Winner
Contest Continues to 4:00 p.m. Jan. 27th
ENTER NOW!

Employees of participating companies and their families' not eligible

Our "Sun Break" Contest draws to a close . . . only a few more hours for you to be eligible to spend two glorious weeks in sunny Palm Springs. Who could think of a nicer way to take a mid-winter break! Get you entry forms and full details from any Eaton's cashier . . . and Enter Now!

Daily Prize Winner of Eaton's "Sun Break" Contest for Thursday is Lorraine McConnell, Suite 209-20 Olympia.

First IN QUALITY IN SERVICE! STEWART & HUDSON Ltd.

Wallboard Prices Deflated
Our Vast Selection of Wallboards at Reduced Prices

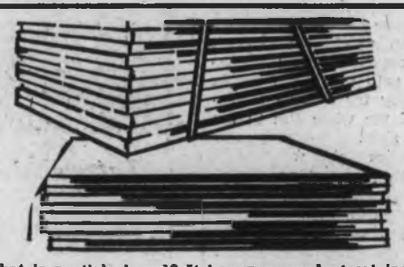

Particle Board Sale
Spectacular Savings With New Product

What is particle board? It is a new product originally developed in Europe, now made in B.C. and U.S.A. Selected wood particles are combined with a new resin adhesive and compressed from 3" thick to 5/8" thick in a giant press. The final product is remarkably strong, warp free and glues well. The surface on both sides is very smooth, does not have patches in face like plywood. Excellent for floor underlay, for shelving, perfect under Arborite. Costs you less than ½ the price of GIS plywood as a result of our volume purchasing.

4x8x5/8 Each, Only . . $3.99

4' x 8' x 1/4", $2.99 — 4' x 8' x 3/8", $3.39 — 4' x 8' x 1/2", $3.69

SALE

Arborite, Formica, Decola and Perstop
Yes—We stock all types of plastic laminate counter topping. Prices reduced for this sale. Arborite and Formica are made in Canada, Decola made in Japan and Perstop made in Sweden.

CONTACT CEMENT
Famous Weldwood Brand
½-Pt. Reg. list 95c. SALE ..... 77¢
Pint. Reg. list $1.60. SALE $1.29
40-oz. Quart. Reg. list $2.55. SALE $1.99
160-oz. Gallon. Reg. list $8.60. SALE $6.99

Discontinued and Overstock Items
Over 100 Sheets
4'x8' Arborite
4'x8' Decola
50"x110" Perstop
EXTRA SPECIAL, only, each $12.00

Decola
Marbles, Woodgrains and Patterns
4' x 8' $14.44
2' x 8' $7.24
2' x 4' $3.64

Arborite and Formica
12 Most Popular Patterns
4' x 8' $16.95
2' x 8' $8.49
2' x 4' $4.79

Formica Cuttings
18"x24" ..... 59¢

Arborite Cuttings
18"x48", from $1.59

You Can Rely on Stewart & Hudson for Best Selection and LOW PRICES!

1/8" Tempered
HARDBOARD SALE
The toughest hardboard made. Special factory purchase, slight imperfections. Super smooth surface, ideal for painting.
4' x 8' x 1/8" Reg. $4.95 SALE, ONLY $1.47

1/4" PV Hardboard Sale
Special factory purchase, slight imperfections.
4' x 8' x 1/4" Reg. $3.69. SALE $1.77
4' x 4' x 1/4" SALE ..... 79¢
4' x 3' x 1/4" SALE ..... 59¢

CEILING PANEL SALE
4'x4'x1/4" thick, natural finish ceiling tile panels in scored 12"x12" tile pattern. Each panel covers 16 sq. ft.
Sale, Each 99¢

ASPENITE SALE
The popular chipboard brought in from Saskatchewan, that is completely waterproof for interior or exterior use.
4'x8'x1/4" Sheathing. Reg. $3.49 each. SALE $2.97
4'x8'x1/4" Sanded Sheathing. Reg. $4.25 each. SALE $3.59

3/8" GYPROC
Ever-popular drywall at special reduced prices for this sale only.
4 x 6—3/8, reg. $2.06 ..... SALE $1.69
4 x 8—3/8, reg. $2.75 ..... SALE $2.26
4 x 10—3/8, reg. $3.44 ..... SALE $2.82
4 x 12—3/8, reg. $4.13 ..... SALE $3.39

INSULATING BOARD
½" White Excel Insulating Board
Full ½" thick with supercoat white finish for ceilings or walls. Easy to cut and handle. Excellent soundproofing and insulating properties. Price reduced for this sale. 4'x8'x ½". Reg. $3.98. SALE $3.49
½" Natural Excel Insulating Board
Low cost insulating and wall board. 4x8x½". Reg. 2.69. SALE $2.26
7-16" Asphalt Impregnated Excel Insulating Board
For interior or exterior sheathing, excellent insulating properties. 4'x8'x7/16". Reg. $2.69. SALE $2.32

4x8 PEGBOARD

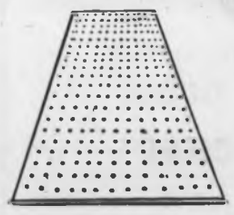

Ideal for decorative and utility purposes. 4'x8'x1/8".
Sale Per Sheet $2.29

Yes, Sir!
You can rely on Stewart & Hudson for the largest selection of wallboards at the lowest prices.

PRICES EFFECTIVE VICTORIA ONLY

Sale Starts Saturday, Jan. 27 ● Sale Ends Friday, Feb. 2
OPEN 8 A.M. TO 5:30 P.M. DAILY INCLUDING SATURDAY
400 Block Gorge Rd. E. — CHARGE ACOUNTS Easy Terms— Up to Five Years to Pay — Phone 386-3211

STEWART & HUDSON Ltd.

Car Sinks

Motorist Missing

By BRANT FELKER

CAMPBELL RIVER—A 24-year-old man is missing in 100 feet of water 20 miles from Campbell River in Upper Campbell Lake.

He is Leonard Turner, driver of a car which went out of control on a bridge on the Elk River Timber Co. road while on the way to Campbell River.

The accident happened at 2:30 a.m. Friday.

* * *

The car crashed over an embankment, coming to rest temporarily on the water's edge. A passenger, Ray Wagner, 24, of Gold River, was unable to free Mr. Turner before the car slid into the water.

Mr. Wagner ran back to the trestle and told a guard, who was on 24-hour duty, what had happened. He called RCMP by radio telephone.

Navy divers recovered the vehicle at 3:30 p.m.

Divers will continue the search for Turner's body this morning.

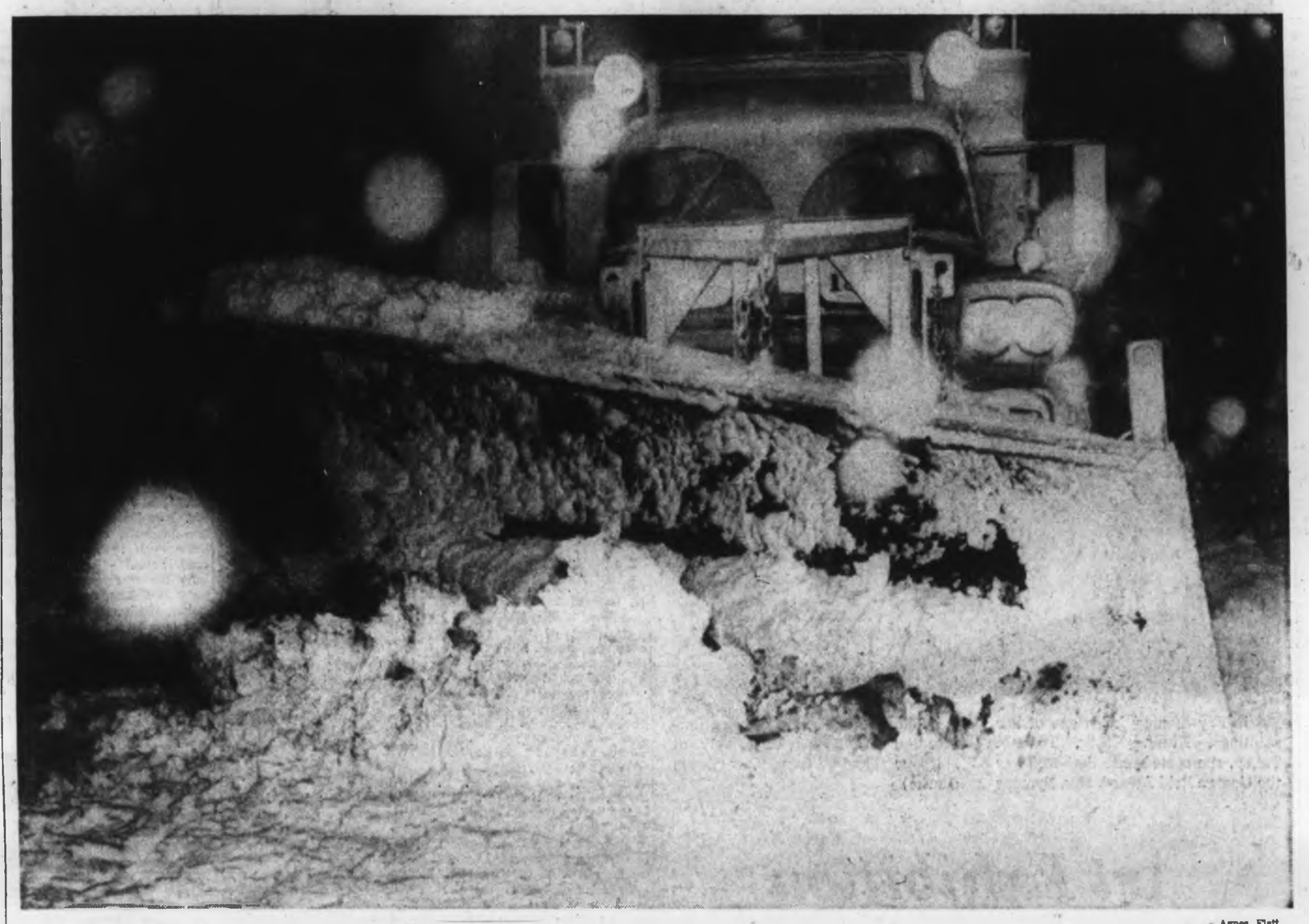

—Agnes Flett

Even as snow is cleared by plow on Malahat, more falls ahead to add to frustration

* * * * * *

Snowy Night Finds a Knight

By AGNES FLETT

The days of chivalry are not over.

No, not by any means. One unlucky woman who had a nasty experience late Thursday on the Malahat can testify to that.

She was returning home up-Island after the opening of the Legislature at reception at the Empress Hotel when her car went off the highway and into a snow-filled ditch.

The road was strung with highways department work crews in graders, snowplows, sand trucks and other equipment, all desperately trying to keep ahead of rapidly-falling snow.

* * *

She panicked and stepped on the accelerator much too hard. The car slithered all over the road out of control.

One of the workmen rushed up and offered to drive her down to the bottom of the Malahat, where she could wait until the road was cleared.

She accepted. Gratefully.

"It was such a gallant thing for him to have done," she said.

"I dubbed him Sir Henry Fiege."

Mr. Fiege, of Cobble Hill, said the unusual condition of the snow and the amount of moisture it held made the highway extremely dangerous for the inexperienced.

"I could appreciate her feelings, fog had reduced visibility to almost nil and it was a trick spot for a woman driver to be in," he said.

The woman motorist said she thought of Mr. Fiege as a knight of the road.

* * *

The Malahat was in one of the worst conditions she'd seen for years — howling wind, heavy snow falling and dense fog.

Many of the vehicles got to a certain point and became stuck near other unfortunates. Among them were three large trailer-trucks.

Most driver took things pretty slowly and there was only one serious accident, a head-on crash on the Bamberton side.

Two wreckers worked most of the night pulling stuck vehicles clear, some with slightly twisted chassis and others which were just plain stuck.

The highways department crews earned everyone's respect.

* * *

Snowplow drivers would often turn their vehicles around and clear ahead of a stranded car so the driver could get free.

And so motorists returned safely — but delayed — to the many up-Island points, Duncan, Nanaimo, Port Alberni, Courtenay.

Quite a few lost faith in the much-publicized "balmy" Victoria weather. Especially those who got home to Duncan and Nanaimo and found NO snow on the highway.

Ambulance Unchanged

PORT ALBERNI — The city's budget indicates the controversial ambulance service will remain in private hands, and will not be taken over by the fire department.

First item to be pounced on when the provisional budget was released was $11,000 for the ambulance.

This implies that the same ambulance situation will continue, with the city providing a subsidy for the present operator.

Smith

Individuals and delegations have been appealing to have the fire department take over the ambulance service.

Another $50,000

It had been implied by the previous council that when the new fire hall was completed and staffed, ambulance service would be transferred. Cost of the changed service would cost an additional $50,000 annually.

At least five additional firemen would be required to handle the job properly, and still maintain adequate crews for fire-fighting. Chief Maurice Smith said last year.

Vice-President Walter Behn of the Alberni Valley Labor Council said his group will actively pursue the possibilities of having the ambulance moved under the care of the fire department.

The Labor Council has strongly advocated this move, and Mr. Behn said he did not believe the costs would be as prohibitive as they sound.

Five Firemen

Although a minimum of $40,000 was forecast as the cost of hiring the five additional firemen required to operate the ambulance service, and still keep the fire-fighting service up to standard, much of this would be offset by the present operating cost.

The city now supplies the ambulance and pays for repairs, as well as guaranteeing any uncollectible charges to patients.

In addition, Mr. Behn said, the improved fire service should be considered.

The possibility that the larger fire crew would probably mean a further decrease in fire insurance costs in the valley, would more than offset the half-mill tax increase that the added cost would incur.

City council passed a provisional budget of $5,587,857, of which $2,182,000 is required for school purposes.

Take Care While You Drive
The Maniac's Coming,
Further Word on Page 16

Will Flood Control Kill Fish?

* * * * * *

Cowichan Indian Committee Checks Government Plan

By KLAUS MUENTER

DUNCAN — Indians insist flood control measures must not spoil fishing, or the natural beauty of the Cowichan River.

These two conditions will be checked out by a special committee of Cowichan Indians, which will study a flood control plan prepared by provincial government engineers.

The committee consists of Rennie Louie, Ross Modeste and Abraham Joe. It will discuss proposals and possible effects on Indian interests, with Department of Indian Affairs engineers and fisheries specialists.

Band secretary Louise Underwood said the main questions regarding the proposed flood control scheme are:

- Would the natural beauty of the Cowichan River be destroyed?
- Would the fishing along the river be spoiled?
- Would commercial fishing suffer because of disruption of spawning beds and feeding grounds?
- Would it affect the revenue from tourists and recreation facilities?

Miss Underwood said "As soon as the band delegates thoroughly understand the proposals and effects they will present the plan to the band council and then to those people immediately affected."

Miss Underwood said a general band meeting slated for Tuesday will deal with problems ranging from education, welfare, fire protection, health education, drug distribution to the B.C. Medical Plan.

There will be discussion on the request for co-operation from the management of a local hotel which intends to refuse service in its licensed premises to the parents of children who are continually unattended, either in cars or loitering outside the building.

Other items on the agenda:

- Norman Joe will report on the absentee problem of school children and his committee wants to find out the opinion of band members as to the Kuper Island residential school becoming a hostel for children from Grade 6 up.
- The welfare committee under Ben George will inform the band of the plans for the setting up of a receiving home for children.

* * *

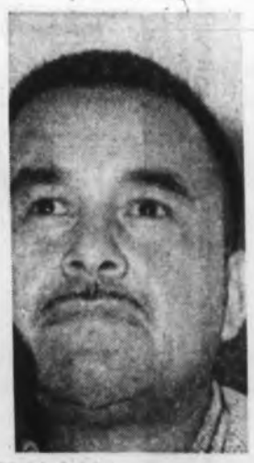

Modeste

* * *

Joe

- Members will be asked whether or not they want to pay $4 for fire protection which may save a life or a house.
- A letter from B.C. Indian commissioner J. V. Boys will be read in which he states that because of increased welfare costs other projects had to be cut.
- Dr. C. S. Gamble wants to find out what type of health education Cowichan Indians desire.

In another letter from Dr. Gamble the Cowichan Band will be informed that arrangements have been made with local drug stores to supply certain drugs to poor Indians at the expense of the medical services, and in isolated areas the needed drugs will be sent by mail.

At the end of the meeting, band members will be given information regarding the B.C. Medical Plan, and band manager Modeste and Father McCosham will supply information on a social leadership course.

Miss Underwood said items for future general band meetings will include:

Off or on the reserve housing according to a circular from the B.C. Indian commissioner on new housing program; a report from the land committee on its functions; flood control plan; explanation of bylaws and water rates, and a discussion on the migratory bird permit.

Sturdy at Sturdies

Doing the Dock Deck

By MARY BACKLUND

GALIANO ISLAND — Work is proceeding well on renewing the deck of the federal government dock at Sturdies Bay, Galiano Island, according to foreman Dick Rallison of Victoria Pile-driving Co.

Mr. Rallison said a 90-foot crane was brought to Galiano from Swartz Bay quite easily on the regular ferry Mayne Queen last week. It is used to lift the heavy timbers and to set them in place.

Unfortunately, only the dock belonging to the federal government will be renovated.

The long approach, which is jointly used by federal and provincial governments and also badly in need of repair, will not be done.

The portion of the dock used by B.C. Ferries is in good condition.

* * *

Mr. Rallison says that work on the dock is expected to take about six weeks, but steady rain and chill winds are not making work very pleasant.

Jim Brander, manager of the company, visits Galiano regularly to see how work is progressing.

Most residents are pleased they are getting a sound dock to walk and drive on.

Last summer, Penny Barner, one of Dr. and Mrs. H. D. Barner's daughters, fell through the dock while walking along it.

She was not badly injured.

* * *

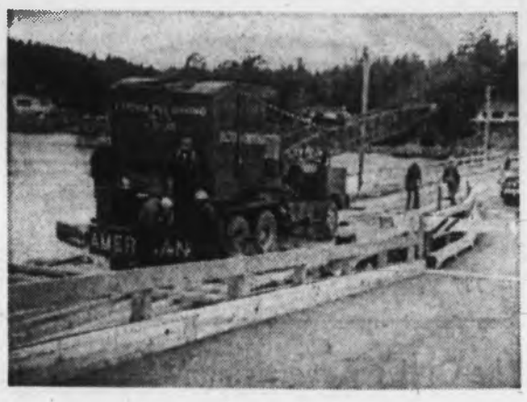

Dock is repaired

Musical Celebration Marks Bright Past

NANAIMO — Nanaimo Symphony Society is celebrating its 20th year with three concerts.

Started by Maurice Kushner in May of 1948, the society has trained many youngsters over the years. Some have taken their places in orchestras throughout the world as instrumentalists.

* * *

Monday, the society will be host to a Hammond Organ recital, featuring international artists Torren Shay and Axel Alexander.

The evening had been arranged by Eaton's and turned over to the society complete, needing only an audience.

* * *

Society president Norm Henderson said, "I thought immediately 'What better way to celebrate our 20th year and let the community know about our anniversary?'"

Tickets for the 8 p.m. Woodlands School Night of Music are 50 cents.

* * *

Music will range from classical and religious to modern pop tunes.

At first the symphony was for Mr. Kushner's students, but they produced such a high standard of music that adults asked to attend.

It quickly became recognized as Canada's largest amateur symphony, and later that of North America.

Island Scene

Coun. John Cannon has told North Cowichan council that **Fire Chief Alf Bazaett** has retired in Maple Bay and **Jim Roome** has replaced him . . . **Mrs. Frances Longland**, Campbell River, was convenor of the recent Chas-Maria chapter of the Order of the Eastern Star fair. She is a worthy matron in the group . . . **Francis Amos**, Friendship Centre manager in Port Alberni, was one of the most surprised people in the Valley when nearly 100 young people and adults gathered at the centre to wish him a happy 47th birthday. They showered him with gifts and a cake he claimed was as big as a table top.

Longland

154 PROPERTY FOR SALE

VIC. WEST
DUPLEX LOTS

EACH LOT IS 60X130, ON SEWER. ONE LOT IS CLEARED AND READY TO BE BUILT ON. THE OTHER PROPERTY HAS SMALL HOME RENTING AT $50 MONTHLY. THE ASKING PRICE IS
$13,000

For further information contact
RUSS FITZSIMMONS
385-3411

Ker & Stephenson Ltd.

ESQUIMALT VIEW LOT

Size: 70'x150', on sewer, unobstructed sweeping view. Priced for quick sale
ONLY $6,000

SAANICH
Approved building lot in new subdivision.
$4,250

SOOKE VILLAGE
Sea view lots and lots with commercial possibilities fronting on main street. Price $2,500 and up. For further information on any of the above lots call

MR. HEGEN
NEWSTEAD REALTY LTD.
382-8117 — 24 HR. SERVICE

OLYMPIC VIEW — ALBERT HEAD
Corner Cliff Dr. and Circle Dr. Lot 9, South East corner. 90'x130'. PANORAMIC SEA VIEWS! Buy NOW before the price goes up — $3,750.
Lot 20, North East corner, 90'x130'. CRASSY SLOPE, VIEWS, excellent at $3,500.
Call Mr. W. O. Cameron
B.C. Land and Investment Agency Ltd.
922 Government St. 388-5558

85 ACRES
Approx. 8 miles from Victoria, access from Trans-Canada Highway. Exceptional terms of $15,000 down, balance at 6 per cent. Has 1 small cottage presently rented. Excellent holding for subdivision possibilities. Full price $48,000.

SAANICH PENINSULA
7 acres — near Swartz Bay. $15,500 cash. Call J. J. WILLIAMS, MAYFAIR REALTY LTD. Phone 386-2955.

ARDMORE AREA
0.9 ACRES
LOVELY TREED LOTS
BUILD or HOLD! There is a tremendous potential for LARGE INCREASE in value very soon. Quiet, SECLUDED location, REAL buy at $4,500 and $3,500.
RUDY ROST
679-1087 (OFFICE) 385-0922 (24 HRS.)
John Bishop Royal Oak Properties

CENTRAL SAANICH
½ ACRE—VIEW LOTS
Choice building sites, paved road, storm drains, curbs, municipal water and perc. test approved. Price $6,000.
BRENTWOOD BAY
Large treed lot close to schools and shops. Price $4,750.
385-3435 Al Vickers 652-2266
P. R. Brown & Sons Ltd.

SEE THIS NOW
In this era of rapidly appreciating land costs and the increasing difficulty of finding small acreage, this 1.6 ACRES of semi-secluded sloping land is very well priced at $5,100. It's on the SAANICH PENINSULA and it's quite possible the owner will consider terms.
MIKE RUSSELL
Office 382-8117 Res. 479-2820
Newstead Realty Ltd.

SPECTACULAR VIEWS
OVER 3½ ACRES
230 ft. frontage on Spring Road. 685 ft. deep with outstanding views over entire south Saanich and Victoria area. Sloping land. Native trees. On city power and water. Top buy at $8,750. Please call Mr. Pearce, 385-6771 or res. 386-3808 anytime.
BROWN BROS. AGENCIES LTD.
1125 Blanshard Street

VLA PROPERTIES
I have several good open properties, half acre to 5 acres, qualified for VLA. Price $3,500 to $4,500. Also some good homes on half acre to 1 acre, ranging from $12,000 to $19,500 with and without basement. They qualify.
B.C. LAND
384-4982 D. L. Macdonell 388-5555

EXCELLENT BUILDING LOT
In the Saanich road area. The lot is NHA approved and has a lovely high view of the surrounding area. Asking $4,500. Call 385-6741
PETER W. BARDON
Northwestern Securities Ltd.

UPLANDS LOT
Completely serviced building lot on Norfolk Road. Price $22,000.
CALL F. MARSHALL
385-8633

NATIONAL TRUST CO.
1280 Douglas 388-5451

APARTMENT SITE
Approx. 1 acre overlooking the Gorge Waters and Park. This is exceptionally nice property and offered for the total price of $46,000 with good terms. Please call TED CHARTRES, 386-2955, 385-5308.
MAYFAIR REALTY LTD.

CROFTON
Two good building lots 50x100 each. High, treed with good sea view. Close to school and stores, on sewer and water. Total $2,300. BILL PALFREY, 388-4271. J. H. Whittome & Co., Ltd., 706 Fort Street.

TECH DESIGNED HOMES LTD. will build the house of your choice on one of these lots in:
LAKE HILL, GORDON HEAD OR TEN MILE POINT
Financing arranged for you.
B. Price, 385-2458.
Byron Price and Associates Ltd.
1314 Quadra St.

½ ACRE LOT
On East Saanich Road in well-treed area. Partial seaview. On water. Served by bus. Cleared and ready for building. Asking $5,000. 385-1927 after 5 p.m.

HIGH CORDOVA BAY
Some seaview, lovely arbutus, Dogwood. Underground services, 10 min. downtown. All these features on beautiful Alvarado Terrace. 12 left, also 2 on Wesley, $5,500 ea. Owner, J. Hess. 477-6118

SEA-VIEW LOT
Gordon Head area, 127x88. Ideal for building. 479-4818. H. Mitchell.
Metropolitan Realty 386-3585

CORDOVA BAY
Lovely treed view lot. Asking $8,800 cash. Call LOU BLOOMFIELD, 386-2958 or 382-8356 for more information. Mayfair Realty Ltd.

ISLANDS, WATERFRONT, ETC.
Corker & Ibbotson, Campbell River

154 PROPERTY FOR SALE

BROADMEAD
OVER 1/3 ACRE, BOUNDING ON PARK
Picturesque lot abounding in sunlight, trees and privacy. Situated on curbed street in planned residential development. All services underground. $6000. To inspect visit the Broadmead Display Home at 980 Royal Oak Ave. or call Frederick H. Rowe. Weekdays 658-8828. Eves. 382-2534. Gordon A. Rolston. Eves. 658-8328.
Enquire also about our complete design services.

155 PROPERTY WANTED

CASH FOR YOUR ACREAGE AND LOTS
We want to build on them. We mean business!
Kasapi Construction Co. Ltd.
Phone 386-6191 Anytime

WE WANT AN APARTMENT SITE CLOSE IN. WE PAY CASH. KASAPI CONSTRUCTION CO. LTD., 386-6191.

WE NEED LOTS OR ACREAGE to build homes on. Why not call us Now! TIFFANY HOMES LTD., 385-1511.

LOTS OR ACREAGE IN ANY AREA
Vickery & Sons Ltd.
382-2613 385-1285

CASH NOW FOR LOTS
Gilmour Const., 477-1806

156 ACREAGE FOR SALE AND WANTED

CHOICE BUILDING LOT
99' Frontage. 145' deep. Oak Bay — City border. On high ground.
$8800
ERIC CHARMAN
385-9765
Fairfield Realty Ltd.

Langford
5¼ acres $8,250
North Saanich
3 acres $14,500
Level and cleared.
Saanich
6 acres, $21,500; over half cleared with older home.
Sooke
¾ acre — $2,200. Level ground. $500 down payment. For any of the above just call FRED HULLY 385-6741 anytime. Northwestern Securities Ltd.

CENTRAL SAANICH
Lovely treed lot (VLA). Corner Tanner and Rudolf.
NORTH SAANICH
3 only — 2-acre lots. Just like a park. Only $4,900 each.
Call COLIN MUNRO, Johnston & Co., 385-2471 anytime.

CENTRAL SAANICH
11.86 Acres cleared land. Ideal greenhouse or building sites. Well drained, gently sloping land with a sensational view. Call Joe Rickard anytime at 385-8771.
Brown Bros. Agencies Ltd.
1125 Blanshard Street

CASH MONEY
CASH MONEY
CASH AVAILABLE FOR ACREAGE WITHIN ONE HOUR OF VICTORIA. ALL SIZES, ALL SHAPES, ALL DISTRICTS. CALL: DON MESSAGE NOW, FOR A PROMPT INSPECTION: 385-7761.
D. F. HANLEY AGENCIES LTD.

SALT SPRING ISLAND
$75,000
59 ACRES OF BEAUTIFUL SEAVIEW on WALTER HOOK ROAD. Suitable for farm or subdivision.
MRS. SIMPSON or MR. OWENS
385-6741 anytime.
Northwestern Securities Ltd.

BRENTWOOD AREA
6.2 acres on main road. Cleared. Creek. Good soil. $2,200 per acre. Half cash. ALSO 10.75 acres with spring, some wood, $2,000 per acre. Call R. Cox, 385-2481.
Swinerton, Stewart Clark Ltd.

1.63 ACRES
CENTRAL SAANICH
Lovely building site $10,000
ROY E. HILLS
385-6741
Northwestern Securities Ltd.

CENTRAL SAANICH, PRIME LOCATION — 40 acres — can be bought in whole OR IN 10-ACRE BLOCKS. Sloping, excellent view property. Good soil. Some timber. Well priced. Call Ken Jensen, ISLAND HOMES LTD., 386-7545, 386-6208.

WANTED URGENTLY — 2-5 acres with or without house, cleared. Central Saanich preferred. LEN KNIGHT, P. R. BROWN & SONS LTD., 385-3435.

ACREAGE FOR SALE?
Large or small, with or without home. Building lots, etc. Call GEORGE CHAN, the Specialist in Land, 386-2955. Mayfair Realty Ltd.

CASH FOR ACREAGE ADJACENT to sewer. Kasapi Const., 386-6191.

ACREAGE WANTED CLOSE TO Victoria. 383-4339.

157 COMMERCIAL PROPERTIES

OUTSTANDING INVESTMENT
NET—11 PER CENT—NET
DOWNTOWN LOCATION
15-YEAR LEASE
Here is an exceptional trouble-free offering showing a true net of 11% as the tenant pays ALL EXPENSES. Taxes, heat, light, water, insurance, and even maintenance. Masonry building. Tenant well-known Victoria business for over 80 years and under present young managership for 13 years. NET INCOME $7,500 per annum. FULL PRICE $67,500. Call Jack Mears, 385-6128 or Res. 385-1768. Mears & Whyte Oak Bay Realty. City office: 727 Fort St.

"C2 ZONE"
One storey cement block building with off-street parking. Immediate vicinity of H3BC (off Blanshard). Possession one month.
Price $20,000
(Excellent Terms)
C. J. Harrington.
382-2101. Res. 383-5646
Harry Foster Ltd.

THE YORKSHIRE & CANADIAN TRUST COMPANY
737 Fort Street
MODERN OFFICE AND WAREHOUSE
Self-contained concrete block office and warehouse of approx. 3,300 sq. ft. on 60'x120' lot in centre of downtown. Well lighted. Automatic oil heat. Only $47,500. Terms may be arranged. Call R. SQUIRES, 384-5814 or Res. 388-6707.

DOWNTOWN
$26,400 — Brick building, one floor, street level, no posts, 3 skylights, display window and garage door entrance. Solidly built, 1600 sq. ft.; a second floor OK to build. M-1 zoning. — Commercial and industrial uses. An opportunity. $6400 down will handle, or clear title for cash.
386-3941 day or night
MARCONI REALTY 629 VIEW

COLWOOD
SHOPPING CENTRE
is bursting at the seams. The next jump is to the fast-growing GLEN LAKE area, where we have 320' FRONTAGE Sooke Rd. with 3 acres plus, and a rentable ($90) dwelling at only $22,900. MR. PORCHER, 386-2955, 384-5628. Mayfair Realty Ltd.

The Classified Ads are . . .
THE
HOME
BUYERS'
GUIDE

157 COMMERCIAL PROPERTIES

ONE ACRE
Potential Commercial in the throes of being rezoned. Don't delay, this is a good property, just off Douglas St. Large house on site. Call 385-6741.
ROY E. HILLS
Northwestern Securities Ltd.

WILL CONSTRUCT BUILDING TO suit your business. Unlimited parking. On Douglas across from Mayfair. 385-9696 or 652-2112.

COMMERCIAL LOT, BURNSIDE at Carrol, between Turner's Grocery and vacant city lot, offers. 731-5-78 Street, Edmonton, Alta.

158 FARMS FOR SALE AND WANTED

46 ATTRACTIVE ACRES
Located in the heart of SAANICH PENINSULA! This is expertly cultivated and maintained land with some hay ang grazing PLUS a nicely TREED corner for SECLUSION. The property fronts on TWO GOOD ROADS (approx. 2500 ft.) in an attractive area close to ALL FACILITIES. A nice all-year stream runs through with CITY WATER TOO! A comfortable 3 BEDROOM older home here with a good sized barn and other outbuildings. Well worth seeing and well worth $72,000. Phone ALAN R. Foster 382-7276 or 656-2852.
Town & Country Realty Ltd.

14.64 ACRES
HISTORIC HOMESTEAD
The noted "ROSEDALE FARM" once the showplace of Victoria situated close to the Pat Bay Highway in Central Saanich. Fertile soil, spring fed dugout, pasture land, all fenced. Horseman's paradise. A sound 4-bedroom home with full basement, 100 amp. service, oil furnace, outbuildings in good condition. A good investment with subdivision potential. Full price only $45,000. Call GEORGE CHAN at 386-2955, Res. 382-9416. Mayfair Realty Ltd.

MIDDLE-AGED MAN IS INTERESTED in renting an equipped farm (preferably stock other than dairy) on a share basis south part of Island. Am qualified with both farm and business experience. Could also be interested in working for owner. Please reply to Victoria Press, Box 198.

10-ACRE FARM, JUST OUT OF 3-mile circle. Large 4-bedrm. home, OOM heat, heavy wiring. Barn, chicken houses, etc. Tractor trailer, manure spreader, 8 head of cattle and 2 horses included. Asking $39,900. IRENE DALZIEL, 384-8682 or 386-3231, COLONY REALTY.

ESTATE SALE, 160 ACRES adjacent to Grand Beach, Lake Winnipeg, Manitoba. $3,000. Information at 658-5279.

159 GULF ISLANDS PROPERTIES

SALT SPRING ISLAND
BUY ACREAGE AND SAVE
1 acre with view, power and water $2,250
2½ acres with view, power and well $3,800
4 acres, view, power and well $5,200
11 acres with power and well $7,750
27 acres with view land, undeveloped $17,000
150 acres, charming old farm $60,000
Terms and further information on request.
For your houses, lots and investment call:
JIM SPENCER
Phone 537-5515 or 537-2154
SALT SPRING LANDS LTD.
Ganges, B.C.

SALT SPRING ISLAND
Waterfront Family Home
This nearly new property has 2 FULL bathrooms, FOUR good bedrooms, a mud room, and a utility room. Large built-in Kitchen with Dining area and extensive deck. Large Living room with fireplace a dining area also. Separate den with deck. Carport, Garage and Workroom — on good drilled well, power and phone. All with secluded Southy point beach on over 2 ACRES. $35,000.
Call Collect
GIL HUMPHREYS
Salt Spring Lands Ltd.
537-5515 Ganges, B.C. Eves. 537-2120

NORTH PENDER
Two .35 acre treed, level lots in MAGIC LAKE subdivision. Close in the sea and lake with full privileges as dock and swimming area. Light and water on street.
Asking only $2,500 each
easy terms
PHIL SIMPSON, 386-7521
BOORMAN INVESTMENT CO. LTD.

SALT SPRING ISLAND
Wonderful Opportunities
in Large Lots and
Small Acreages
Lakefront and Seafront and View
$8,000 to $33,000
Call Collect
GIL HUMPHREYS
Salt Springs Lands Ltd.
537-5515 Ganges, B.C. 537-2120

SALT SPRING LANDS LTD.
Box 69 Ganges — Phone 537-5515
Largest Gulf Islands Realtor

NOTICE TO CREDITORS
In the Matter of the Estate of JANE VICTORIA JOHNSON, late of 1663 Oak Bay Avenue, Victoria, B.C., Deceased.
NOTICE IS HEREBY GIVEN that creditors and others having claims against the estate of the above-named deceased are hereby required to send them to the undersigned Executor at 1205 Government Street, Victoria, B.C., before the 12th day of March, 1968, after which date the Executor will distribute the said estate among the parties entitled thereto having regard only to the claims of which it then has notice.
THE ROYAL TRUST COMPANY
Executor.
By its Solicitors
PEARLMAN & LINDHOLM

MECHANICS LIEN ACT
Whereas Joyce Harris is indebted to Imperial Auto Metal Ltd. in the sum of $130.00 for work done and materials supplied in the repair of a 1959 Rambler 2-door station wagon, Serial No. P538133, Licence No. 18-171 (B.C., 1967), and 90 days have elapsed since said sum ought to have been paid and default has been made in payment thereof, Notice is hereby given that on Feb. 8, 1968, at 1626 Store Street, the said motor vehicle will be sold at auction by Imperial Auto Metal Ltd. All bids must be in writing. Dated Jan. 25, 1968.
IMPERIAL AUTO METAL LTD.

NOTICE TO CREDITORS AND OTHERS
In the Matter of the Estate of Florence Lilian Hargreaves, deceased, late of 2230 Queenswood Road, Saanich, B.C.
NOTICE IS HEREBY GIVEN that Creditors and others having claims against the estate of the above deceased are hereby required to send them to the undersigned executors at 1205 Government Street, Victoria, B.C., before the 24th day of February, 1968, after which date the executors will distribute the said estate among the parties entitled thereto, having regard only to the claims of which they then have notice.
Lilian Alice Bingham,
The Royal Trust Company,
Executors.
By Their Solicitors,
McKenna Holmes and Isherwood.

NOTICE TO CREDITORS
IN THE MATTER of the Estate of EVY LILIAN COPE, deceased, late of Suite 906, 1420 Beach Drive, Victoria, British Columbia.
NOTICE IS HEREBY GIVEN that creditors and others having claims against the estate of the above-named deceased are hereby required to send them to Canada Permanent Trust Company, Executor, at 1125 Douglas Street, Victoria, B.C., before the 29th day of February, 1968, after which date the Executor will distribute the said estate among the parties entitled thereto, having regard only to the claims of which it then has notice.
CANADA PERMANENT TRUST COMPANY, Executor.
By its Solicitors,
Messrs. Pearlman & Lindholm,
Victoria, B.C.

—Robin Clarke

Sprinkling of snow turns Bastion Square into a Hollywood winter set

★ ★ ★ ★ ★ ★ ★ ★ ★

Storm Had Everything

By BOB PETHICK

Two people were injured in car accidents, motorists cussed and got stuck, and pedestrians were drenched by waves of slush from passing cars Thursday night as a freak storm dumped snow and sleet on parts of Greater Victoria.

More snow flurries are forecast for today.

Saanich on the west side of the peninsula and all of Central Saanich became a motorist's nightmare as between four and five inches of snow fell within an hour making visibility poor and staying on the road a matter of luck.

While this was going on, sections of Oak Bay, Gordon Head, and the Sidney-North Saanich area generally were in the midst of a rain and hailstorm.

Pedestrian William Gilcrest, 91, 1230 Styles, received a slight concussion and cuts to the right side of his face when crossing the street at Craigflower and Belton. Victoria police said the car was driven by William Robinson of 29 Jedburgh. Mr. Gilcrest was admited to St. Joseph's Hospital.

A head-on crash in blinding snow on the Patricia Bay Highway a mile north of Mow's Market sent Irvin Champion, 701 Towner Park Road, to Rest Haven Hospital with cuts to his face and head. Central Saanich Police identified the other driver as William Scott Dempster, 4225 Douglas Street. He was uninjured.

There was some confusion at the accident scene where several cars were also in the ditch. It turned out they were there before the crash. Another car hit a pole at Quadra and Patricia Bay Highway but no one was injured.

Wreckers in the Colwood area were plagued with ditch calls between 5 and 10 p.m.

Saanich police reported at the height of the storm that 12 cars were stuck on Church Hill on the West Saanich Road.

And while all this was going on the weather office at Gonzales reported .22 inches of water equivalent of the snow which would have meant 2.2 inches of snow if it had stayed.

Ex-Farmer Honored

Robert L. Stutt, 74, of 3919 Winton Street, has been awarded a Centennial Medal. Mr. Stutt, who moved to Victoria from Regina in 1964, was prominent in the farm organization movement from 1923 to 1959 and was superintendent of organization for the Saskatchewan Wheat Pool from 1945 to 1959.

—Robin Clarke

Bessie Tang prepares welcome for Year of Monkey

★ ★ ★ ★ ★ ★

'Twill Soon Be How-a Neen

★ ★ ★ ★ ★ ★

City's Chinese Await Year of the Monkey

By JIM BRAHAN

Gung Hay Fat Choy, for it will soon be How-a-Neen, is the wish for Greater Victorians by the city's more than 4,000 Chinese residents.

For Colonist subscribers whose knowledge of the Chinese dialect has dimmed over the years, a translation means Happy New Year because this is the Year of the Monkey.

★ ★ ★

As of Jan. 30, it will be 4666, according to the Chinese Calendar and the Chinese Almanac forecasts:

- Excellent harvests.
- Commercial and industrial prosperity.
- Continuing military conflicts.
- Riots throughout the country. It doesn't say what country.)
- The south is favored to win in any conflict.

Bessie Tang, wife of Jack Tang, Lions Club district governor, translated the Almanac from Chinese to English, and observed it did not matter what country a reader was in —the predictions would work out locally the same as in China.

★ ★ ★

She explained the Almanac said people born in the Year of the Monkey are erratic geniuses, clever and skilful in grand scale operations, and adroit in making financial deals.

"They are surprisingly inventive and original. They are also able to solve the most difficult problems with astonishing ease," she said.

(She blushingly admitted that she was born in the Year of the Monkey.)

Mrs. Tang said New Year's will come early for some 75 elderly Chinese patients in many of the city's rest homes, and also in the Chinese Hospital.

★ ★ ★

"The Victoria Chinatown Lions Club will bring the shut-ins Chinese pastries and other special New Year treats on Sunday," she said. "As a special treat they will be showing them a Chinese movie during their visit."

She noted that New Year's Eve is a time for settlement of debts.

"Families will gather for a feast at supper time, and prayers will be offered to Heaven for a wonderful year," she said.

Mrs. Tang said Chinese New Year is the biggest of all feast days, and is celebrated up to the 15th day of the new year.

★ ★ ★

"Calls are made on friends and relatives, congratulations and good wishes and token gifts are exchanged. Guests are offered sweets, melon seeds and mandarin oranges, and sweet pastries served with tea, the cementer of friendship."

During the festivities, open house will be held at headquarters of the various Chinese organizations in Chinatown.

British Columbia Hydro and Power Authority
Invites Tenders for the Following

DESCRIPTION—	Reference	Closing Date
Civil Work—Arnott Converter Bldg. Extension and Vancouver Island Converter Bldg. Extension	CQ 3612	Feb. 27, 1968
General Painting Work—Unit No. 5, Burrard Thermal Generating Station	CQ 3618	Feb. 27, 1968
(CQ 3612 and 3618 Documents available January 30, 1968, upon prepayment of $10.00 plus .50 B.C.S.S. Tax for the first copy and $5.00 plus .25 B.C.S.S. Tax for each additional copy, Non-Refundable.)		
1968 Right-of-Way Weed and Brush Control	BQ 5971	Feb. 13, 1968
16,800 feet Lead Sheathed Paper Insulated Power Cable	BQ 5974	Feb. 6, 1968
Pole Stubs Fabricated From Steel Pipe	BQ 5973	Feb. 13, 1968

Sealed tenders clearly marked as above-referenced will be received in Room 638 (for CQ's) in Room 650 (for BQ's), B.C. Hydro and Power Authority Building, 970 Burrard Street, Vancouver 1, B.C., until 12:00 Noon, closing dates as above.

Details may be obtained at the office of the Purchasing Department, 6th Floor, 970 Burrard Street, Vancouver 1, B.C., telephone Mutual 3-8711, Local 2579 (for CQ's), Local 2297 (for BQ's).

NOTICE OF SALE BY TENDER

Former Government Liquor Store Premises
Campbell River, British Columbia

SEALED TENDERS will be received by Secretary, Liquor Control Board, 1016 Langley St., Victoria, B.C., up to 4 p.m., February 19, 1968, for purchase of land and building at 160 St. Anne's St., Campbell River, B.C., described as:

Lot 1, D.L. 69, Sayward District, Plan 8440. Victoria Land Registry Office, Certificate of Title 211851-I.

TERMS: Cash.

Deposit of at least 10% to accompany tender, by certified cheque payable to Liquor Control Board, both in envelope marked "Tender—Campbell River."

Premises viewed by contacting Vendor, Liquor Store, 1301 Island Highway, Campbell River, B.C. (Tel. 287-6671). Highest or any tender not necessarily accepted.

ANDERSON'S AUCTION
Mon., Jan. 29th
7:30 p.m.
Skis, Boots, Poles
Antique Bed, Wash Stand, Dresser, TVs, Appliances, Household Items, 12-ft. Boat
1323 ESQUIMALT ROAD
384-2841 479-2004

COUNTRY & CITY AUCTION
731 Goldstream Ave.
Langford
Sale Sat., 1 p.m.
New Chesterfield Suites, 2 New Hide-a-Beds, Chrome Suite Wringer Washer—both like new.
TVs, Refrigerators, Beds, Chairs, New Unpainted Furniture.
Large Lots of Glassware, Dishes, Limoge Demitasse Cups, Ornaments, Pictures, etc.
SALENTI 120-BASS, ¾-SIZE ACCORDION
McCullough Chain Saw, David Bradley Roto-Spade. 2 Pellet Guns, Bicycles, Tools, Table Saw, 700x14 Tires, Pneumatic Wheelbarrow Wheel.
2 Wet Suits With Flippers.
55 DeSoto
55 Pontiac 2-Dr. Hardtop
51 Chev Sedan
The Auction with The Action
478-1791 478-1212

LUNDS AUCTION
TODAY, 9:30 a.m.
View From 8 a.m.
Car, Motorcycle
1960 AUSTIN HEALEY "SPRITE"
New Tires, Radio, etc.
TO BE SOLD AT 9:15 A.M.
1964 HONDA, 50-cc.
Furnishings, Rugs
12'x14' Trilan and others
OAK DINING SUITE
CROWN ASSETS SURPLUS EQUIPMENT
Blocks, Vise, Flame Thrower, Lacing Machine, Machetes, Pipe Threader, Pipe Cutter, Powered Hand Tools, etc.
Many Small Lots
LUNDS PHONE
926 FORT STREET

Final Edition

TELEPHONE 383-4111

CLASSIFIED 386-2121

The Daily Colonist.

Vancouver Island's Leading Newspaper Since 1858

Clear, Cold

(Details on Page 2)

No. 39—110th YEAR | VICTORIA, BRITISH COLUMBIA, SATURDAY, JANUARY 27, 1968 | 10 CENTS DAILY 15 CENTS SUNDAY | 32 PAGES

BANKS-THEFT PLOT FOILED BY AGENTS

SEATTLE (AP)—FBI agents arrested seven men Friday and charged them with conspiracy to blow up a police station and power plant and then rob four banks in Seattle suburbs.

J. E. Milnes, FBI agent in charge here, said the seven—including several members of the ultra-patriotic Minutemen Organization—were seized shortly before the alleged conspiracy was to have been carried out.

Four of the men were arrested in a parking lot at Lake City, a Seattle suburb. The other three were picked up at another parking lot at Bellevue, east of Seattle.

In their cars, Milnes said, were explosives and weapons.

REDMOND BANKS

He said the arrests followed an FBI investigation with aid of the police department at Redmond, Wash., location of three of the banks.

Seized along with the seven were 10 Molotov cocktails and an arsenal including two revolvers, an automatic pistol, nine sticks of dynamite and blasting caps, a pipe bomb and floor plans for the banks and the police department.

The FBI said the men planned to rob three banks at Redmond, Wash., and had discussed robbing another at Des Moines, Wash.

DIVERSIONARY MOVE

The FBI also said they planned to dynamite the Redmond, Wash., power plant and police facilities as diversionary tactics.

An FBI spokesman said the men included Duane Ivan Carlson, 35, identified as a full-time employee of the Minutemen.

The FBI described the Minutemen as "a secret anti-Communist group whose aim is to combat communism after they take over the country."

The spokesman said the members of the group designated themselves by numbers 001 through 007.

The others arrested were Joseph Hourie, 20, an employee of a Seattle grocery chain; Ervin White, 41, a self - employed draftsman; Jerome Diemert, 43, an unemployed ship oiler; Mervin Henderson, 57, a church sexton and part-time maintenance man; Kelly Derano, 24, a civilian driver at Fort Lewis, and Milton Dix, 34, a longshoreman.

The FBI said the arrests were made without resistance and came after "several weeks of intensive investigation."

If convicted on the conspiracy charges, the seven face sentences of five years in prison and a $10,000 fine each.

★ ★ ★

—AP

[illegible] of weapons and other equipment seized in explosion-robbery plot Friday is displayed by Earl Milnes, FBI agent-in-charge in Seattle.

Johnson Urges UN Aid

—From AP, LAT, UPI

President Johnson warned Friday that the United States, while pursuing diplomatic means to recover the USS Pueblo from North Korea, is at the same time taking military steps to meet whatever the crisis produces.

Johnson, speaking at the White House in a hurried radio and television network broadcast, said in a 350-word talk that Monday's seizure of the spy ship was a "wanton, aggressive act."

The United Nations Security Council, overriding Russia, Hungary and Algeria, voted 12 to 3 to place the matter on today's agenda. Discussion will open shortly after 7:30 a.m. today, PST.

Meanwhile, American diplomatic efforts in Moscow to obtain Soviet mediation in the crisis failed again Friday.

Stepped-Up Fight

Johnson began his terse report by saying that for the last 15 months "North Koreans have pursued a stepped-up campaign of violence against South Korean and American troops in the area of the demilitarized zone" between North and South Korea.

He said that on Jan. 19 a 31-man team of North Korean raiders invaded Seoul in an attempt to murder South Korea's president, and he blamed mounting North Korean violence for the death and wounding of Americans and South Koreans.

Then, turning to the Pueblo episode, he said:

"This week the North Koreans committed another wanton, aggressive act by seizing an American ship and its crew in international waters.

"Clearly this cannot be accepted. . . ."

Speaking of the UN meeting called at Washington's request, he said:

"The best result would be for the whole world community to persuade North Korea to return our ship and our men and to stop the dangerous course of aggression against South Korea."

Referring to the Vietnam fighting where South Korea has two combat divisions of 50,000 men fighting alongside the U.S., Johnson said:

"These attacks may also be an attempt by the Communists to divert South Korean and United States military resources which together are successfully resisting aggression in Vietnam."

War Crimes Trial

Earlier, through the state department, the U.S. government had warned North Korea against trying the Pueblo crew members as criminals.

In a response to a Pyongyang radio broadcast describing the Pueblo crew members as "criminals" who "must be dealt with by law," state department press officer Robert J. McCloskey told reporters:

"I am authorized to say that the U.S. government would consider any such move by North Korea to be a deliberate aggravation of an already serious situation."

In Ottawa, External Affairs Minister Martin suggested a UN representative be sent to North Korea to seek a peaceful settlement of the crisis.

In a brief House of Commons statement, he said it "may be useful" for the UN Security Council to consider dispatching someone to North Korea to represent Secretary-General U Thant.

Johnson raised no threat of military intervention to recapture the intelligence ship Pueblo or free the 83 Americans who were aboard.

Johnson expressed the hope that the North Koreans could recognize the seriousness of the situation they had created. He expressed confidence, too, that the American people will display the determination and the unity necessary to see this crisis through as they have others.

Passing Messages

"The North Koreans are apparently attempting to intimidate the South Koreans and to interrupt the growing spirit of confidence and progress in the Republic of South Korea. These attacks may also be an attempt by the Communists to divert South Korean and the United States military resources which together are resisting the aggression in Vietnam," the president charged.

U.S. Ambassador Llewellyn E Thompson visited the Soviet foreign ministry in Moscow at midday, continuing an almost daily series of calls since the crisis arose.

It was not clear in Moscow just how large a role Washington was asking Moscow to take. An intermediary role — simply passing messages to North Korea—might prove more acceptable to Moscow than mediation, which would involve the Soviet Union in responsibility for working out details of a settlement.

The Soviet government newspaper Izvestia charged Friday night that on the Pueblo crisis the United States is using "diplomacy of a special kind—putting soldiers on the ready."

The paper accused Washington of responding "in the usual militaristic way" to the crisis while saying it would like to find a diplomatic solution.

The Soviet paper declared

Continued on Page 2

Hello, In There!

WASHINGTON (AP) — U.S. defence department officials Friday admitted a Soviet intelligence-gathering ship is in the midst of the U.S. task force, including the giant nuclear carrier Enterprise, which is standing off South Korea.

The Red snooper ship is the trawler-sized Gidrolog, one of many similar vessels laden with electronic snooping gear which Moscow operates around the world. The officials said the task force is doing nothing about it because they're all in international waters.

—CP

Yard's Butler and Fuller

★ ★ ★

Wilson Deported

Supersleuth Supersneak

MONTREAL (CP) — Charles Frederick Wilson, 37, one of the masterminds of Britain's 1963 Great Train Robbery, and his wife were ordered deported from Canada Friday. He was returned home at once.

But the spotlight in their story was stolen by Chief Superintendent Thomas Butler, head of Scotland Yard's super-elite flying squad, who spent a bit more than a week in Canada to track Wilson down in Rigaud, Que., 35 miles west of here.

A reporter also did some tracking down, to a seventh-floor suite in a downtown hotel, where he found two men he felt sure were Butler and Detective Sergeant Ralph Fuller of the flying squad.

★ ★ ★

But the man who answered the door said he was Tom Nichols, a convention delegate from a small-town hydraulics firm. Asked if the two were

Continued on Page 3

Negroes Saved from Death

PRETORIA (Reuters) — Thirty Negroes were found guilty by a South African Supreme Court judge Friday of acts of terrorism in South-West Africa.

But Judge Joseph Ludorf announced "I have decided not to impose the death penalty on any of the accused."

The UN Security Council Thursday urged South Africa to release all the accused, and Secretary-General U Thant cabled the text of the resolution to the South African government.

★ ★ ★

The judge said he would pronounce sentences Feb. 1.

The 30 were convicted of attempting to instigate armed rebellion in the disputed territory and conspiring to overthrow the South African administration of South-West Africa.

Thirty-seven men originally went on trial, but one died during the trial, two were acquitted and three pleaded guilty to alternative charges. Another was sick and the verdict on him will be announced later.

The 30 all pleaded not guilty.

Mediterranean Hunt

Israeli Sub Vanishes

TEL AVIV (AP) — The Israeli submarine Dakar is missing in the eastern Mediterranean, official Israeli sources said today. British and U.S. forces have been asked to help search for it. The ship normally carries a crew of 65.

There was no suggestion in the initial Israeli reports that the submarine was lost in hostile action. Israel lost the destroyer Elath to Egyptian rocket fire last October and retaliated by destroying an Egyptian oil refinery with artillery fire in the Suez Canal area.

The British Coast Guard picked up and relayed first reports that the Dakar was missing. The report was quickly confirmed by the British Admiralty, the top echelon of the Royal Navy in London, which said ar international air-sea search was in progress.

Although the admiralty said the ship was last reported in contact just after noon Friday, Israeli sources did not confirm that it was missing until today.

The Admiralty said the Dakar was last reported to be 300 miles northwest of Haifa, Israel, and 240 miles north of Alexandria, Egypt. The water at that point is more than two miles deep.

The Dakar—the name means shark—is one of four submarines listed in Israel's navy. All are British-built and date from the Second World War.

The Dakar was almost entirely rebuilt at Portsmouth, England, last November and may have been on its way back to Israe. Friday.

The admiralty said the British destroyer Diana was standing by west of Cyprus with submarine rescue equipment. British planes based on Cyprus were to start an air search at dawn today.

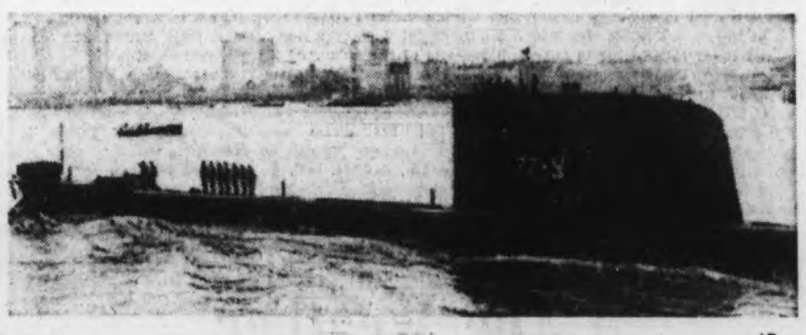

—AP

Dakar reaches Portsmouth last November

Furious Judy's Offer to Maverick

Here's $5.48—Now Shut Up!

LaMarsh

OTTAWA (CP)—State Secretary Judy LaMarsh finally boiled over Friday at the persistent attacks of maverick Liberal MP Ralph Cowan of Ontario's York-Humber on the government's new broadcasting bill.

When Cowan turned clause-by-clause debate on the bill into a discussion of discrimination against Negroes, Indians and Jews, Miss LaMarsh said that's far enough and produced an envelope.

★ ★ ★

She said it contained $5.48, what each Canadian pays per year toward the cost of the CBC, and she was willing to give it to Cowan out of her own pocket if he would promise not to watch or listen to the CBC for a year, and to "shut up about it."

As Miss LaMarsh handed over the envelope, Cowan offered her "only 25 cents to shut up herself" and Gordon Churchill (PC-Winnipeg South Centre) wondered if Miss LaMarsh was offering a bribe.

Eventually, Commons chairman Herman Batten soothed things down without any withdrawals or apologies, and the envelope with its $5.48 was returned.

Later, the Commons ended a week of debate on the bill with agreement on a set of basic guidelines for the broadcasting industry.

★ ★ ★

A solution to the thorny guidelines issue came after a corridors consultation between Miss LaMarsh and Patrick Nowlan (PC-Digby-Annapolis-Kings), who returned to the House to introduce an amendment that was accepted without dissent.

The amendment says CBC programing "should be varied and comprehensive, and should provide reasonable balanced opportunity for the expression of differing views on matters of public concern."

The word "balanced" was new and "public concern" was substituted for "public controversy."

Cowan

Inside Today

	Page
Bridge	24
Churches	20, 21
Comics	13
Courtroom Parade	12
Crossword	24
Financial News	8
Garden Notes	13
Legislature Day	12
Names in the News	7
Social	18, 19
Sport	10, 11, 14
Television	23
Theatres	15
Travel	6